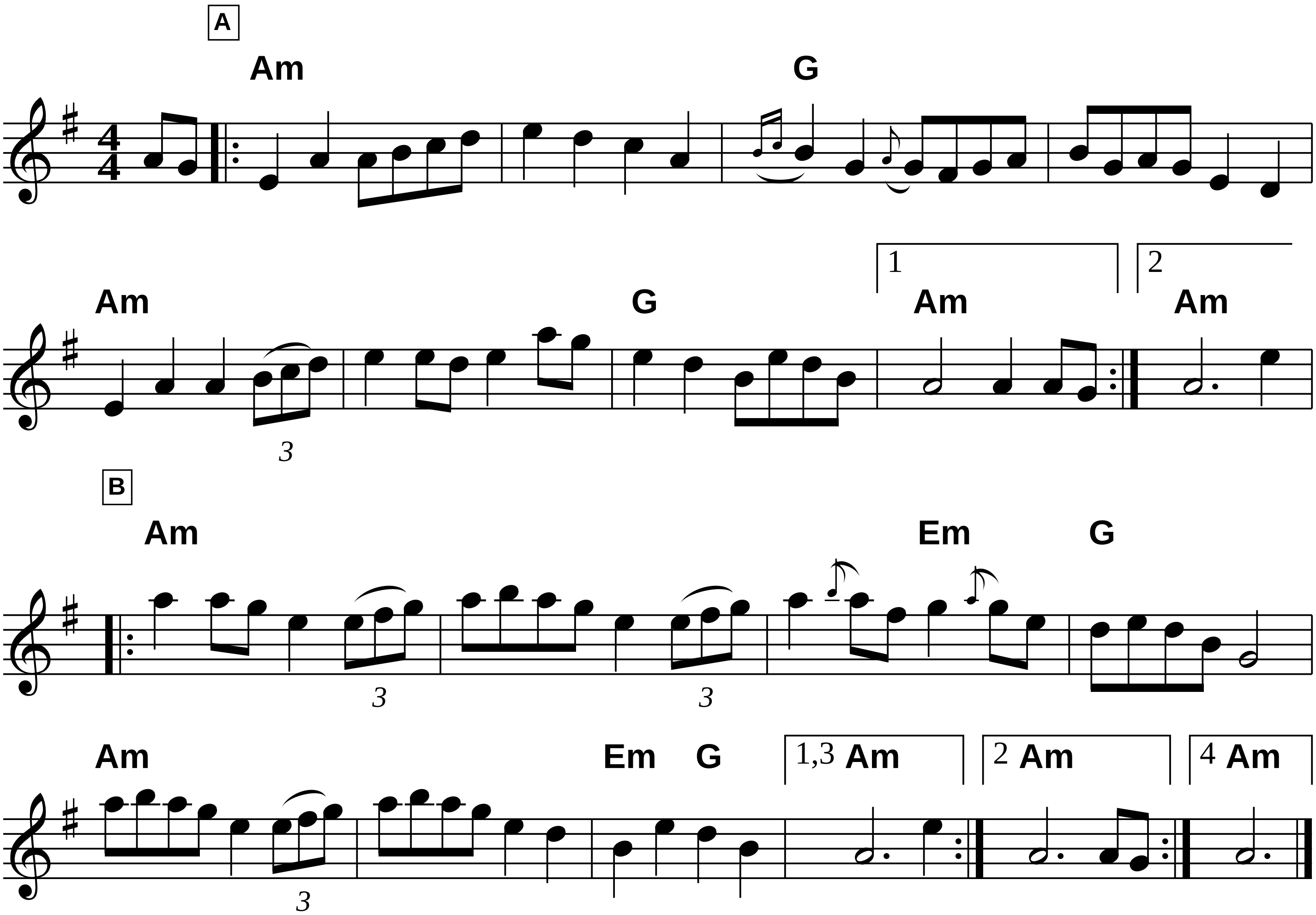
Fiddler’s Fakebook

transcribed from source
For educational purposes only, not for sale.

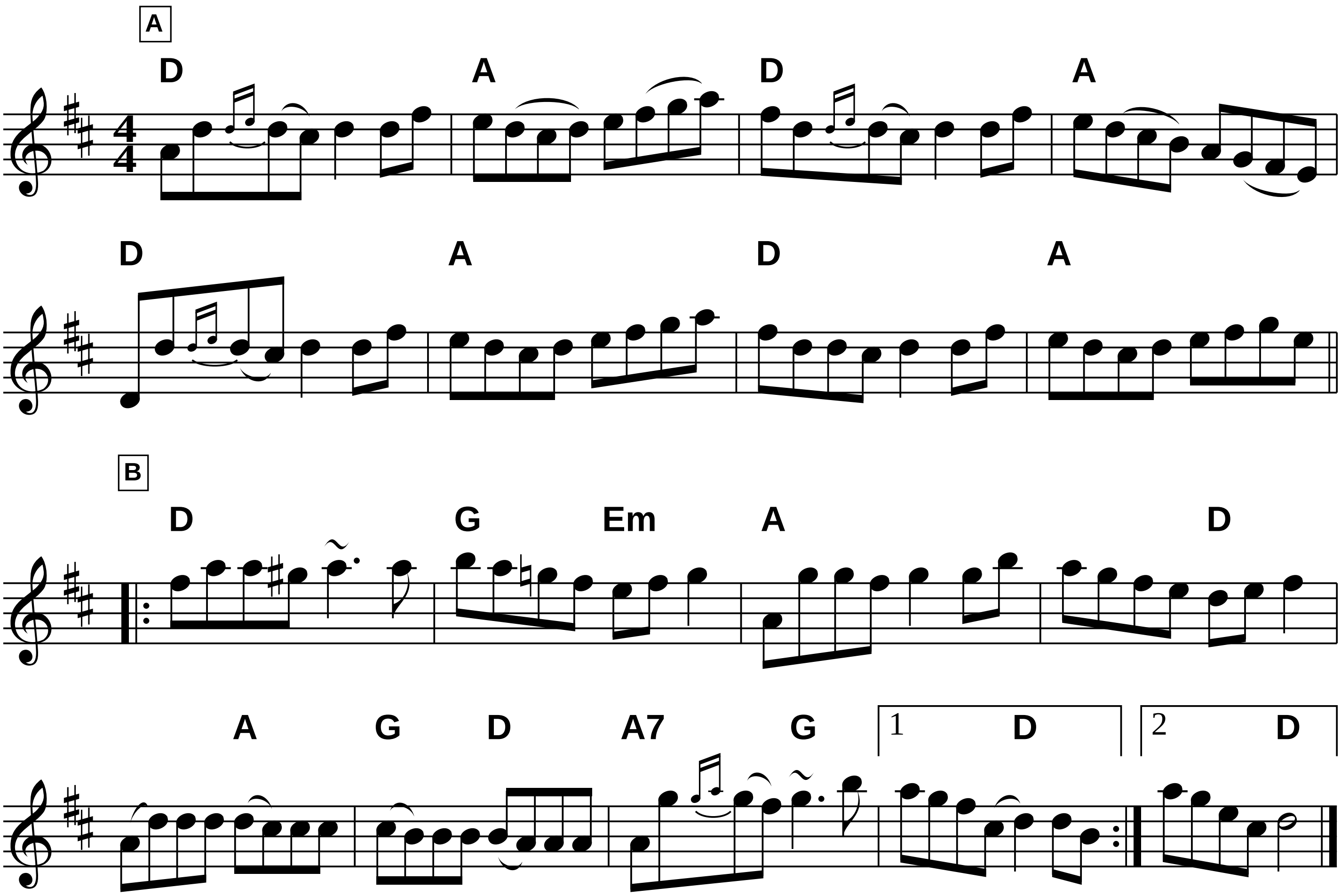
After the Battle of Aughrim

Fiddler's Fakebook p.21



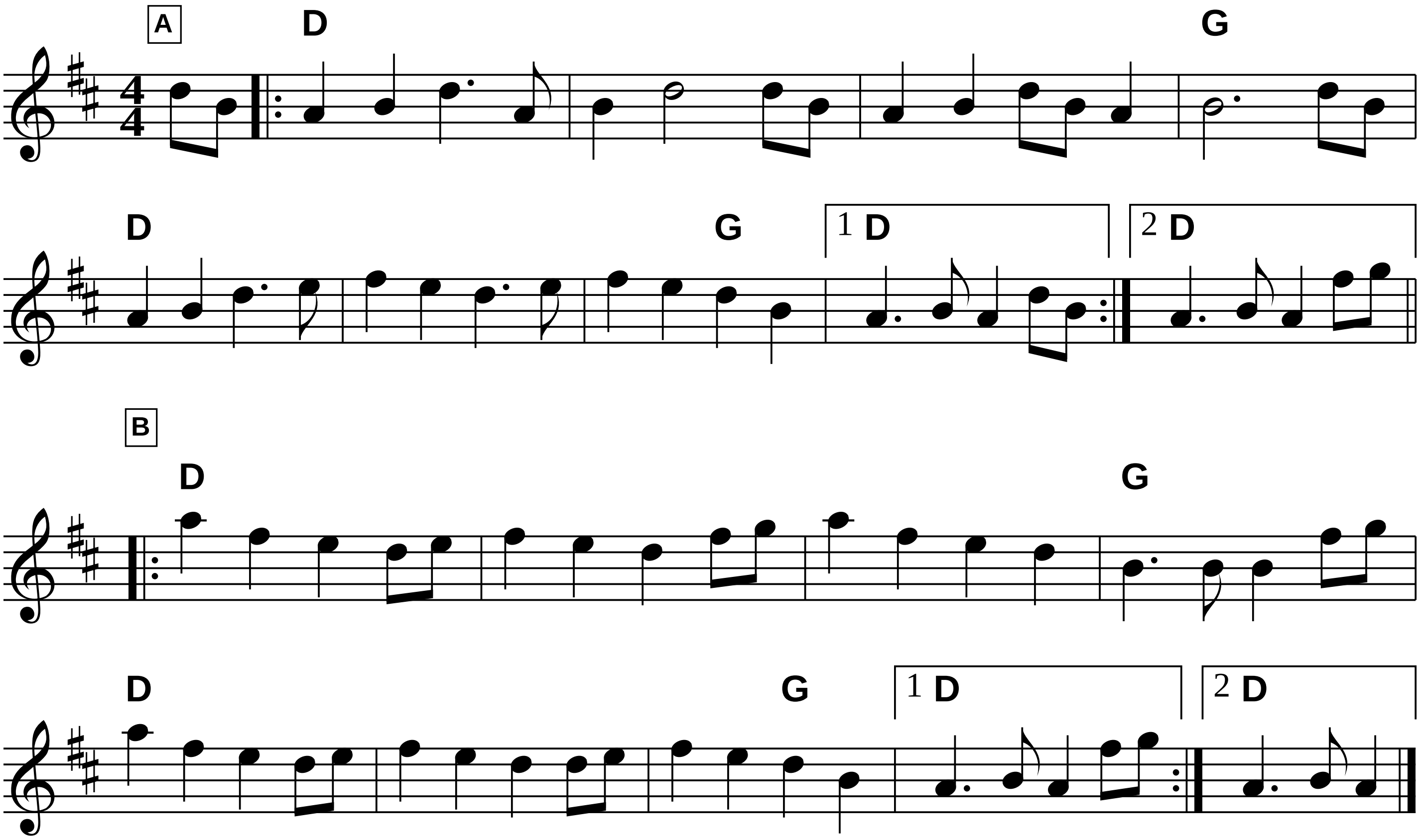
Fiddler’s Fakebook p.21

Allie Crocker
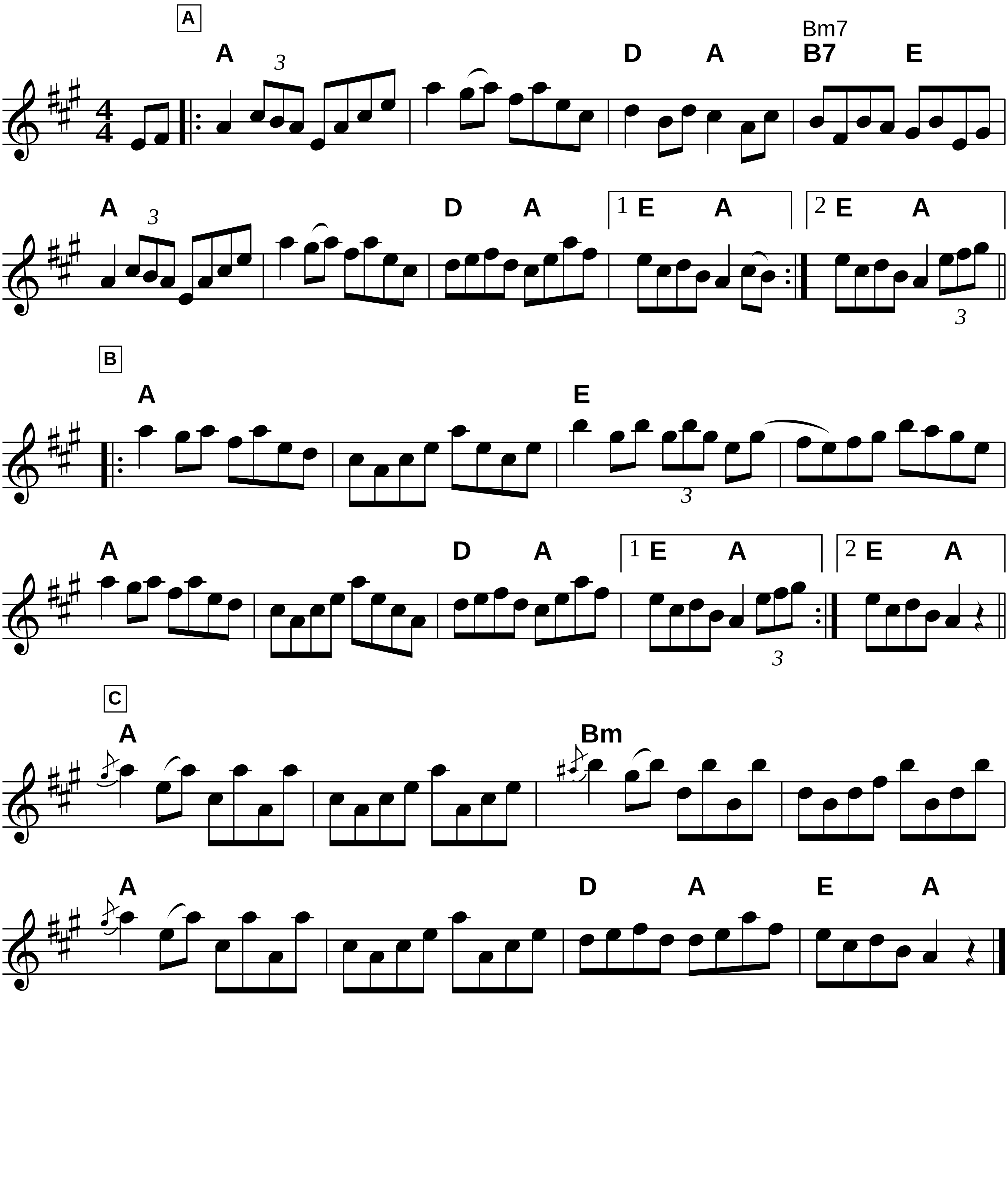


Angeline The Baker

Fiddler's Fakebook p.22 (1)



Fiddler’s Fakebook p.23

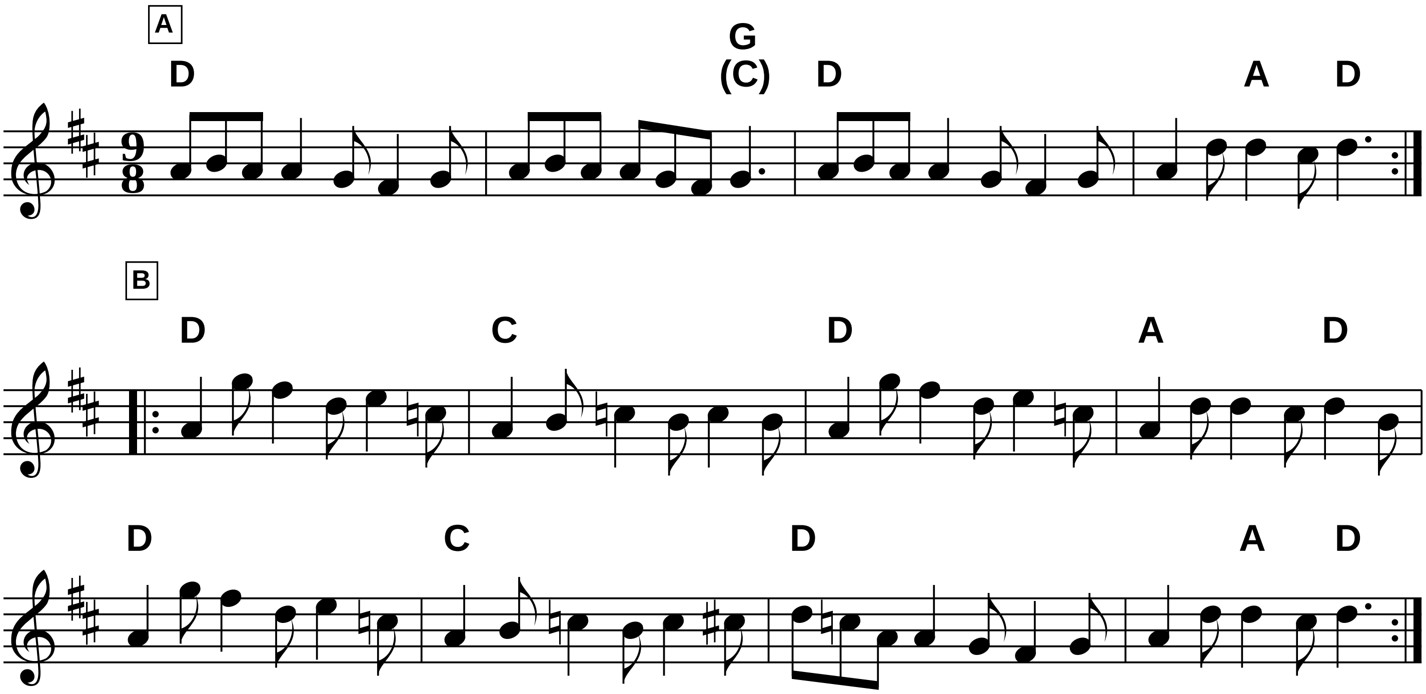
Angus Campbell



Another Jig Will Do
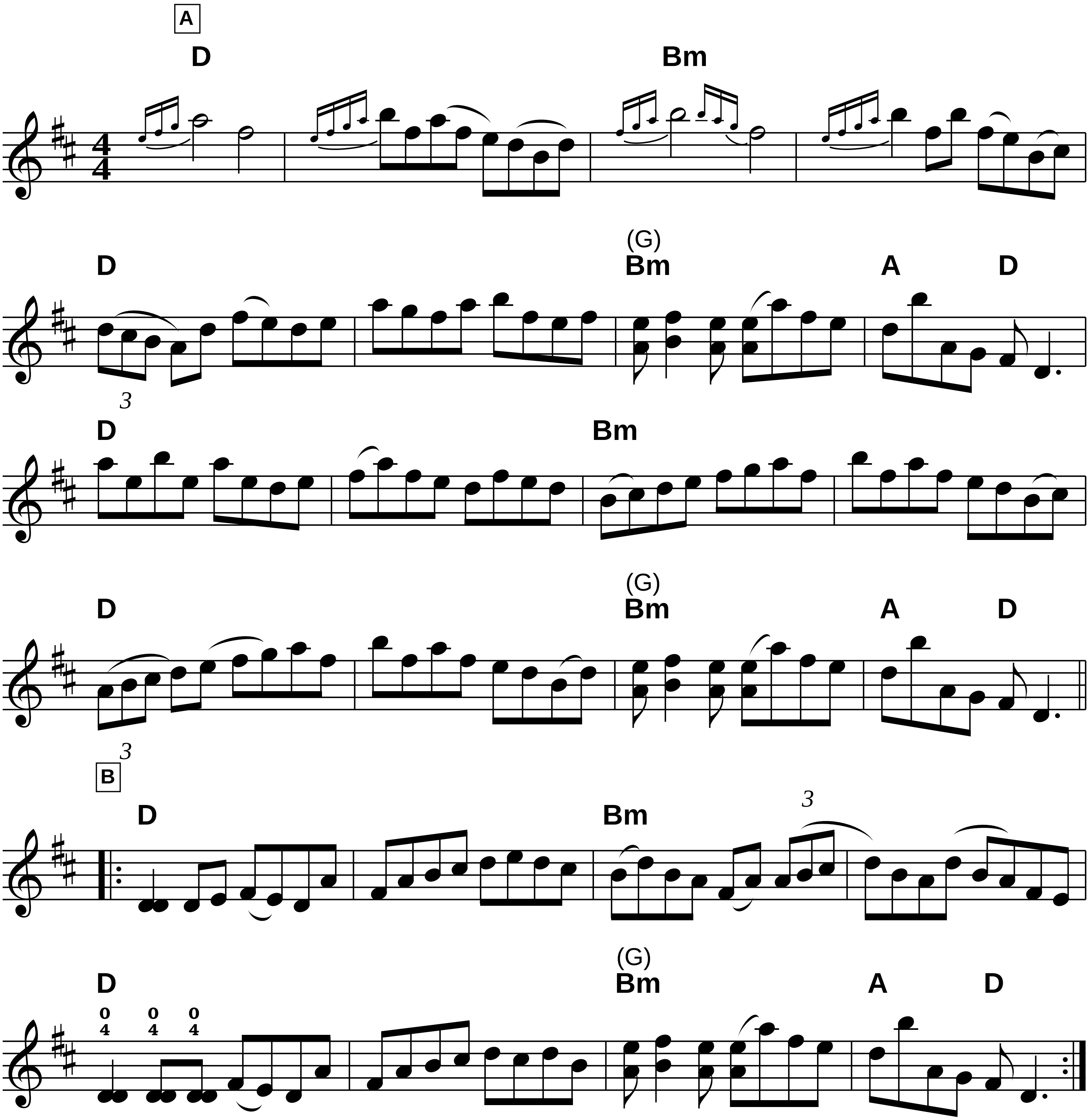
Irish

Fiddler's Fakebook p.23



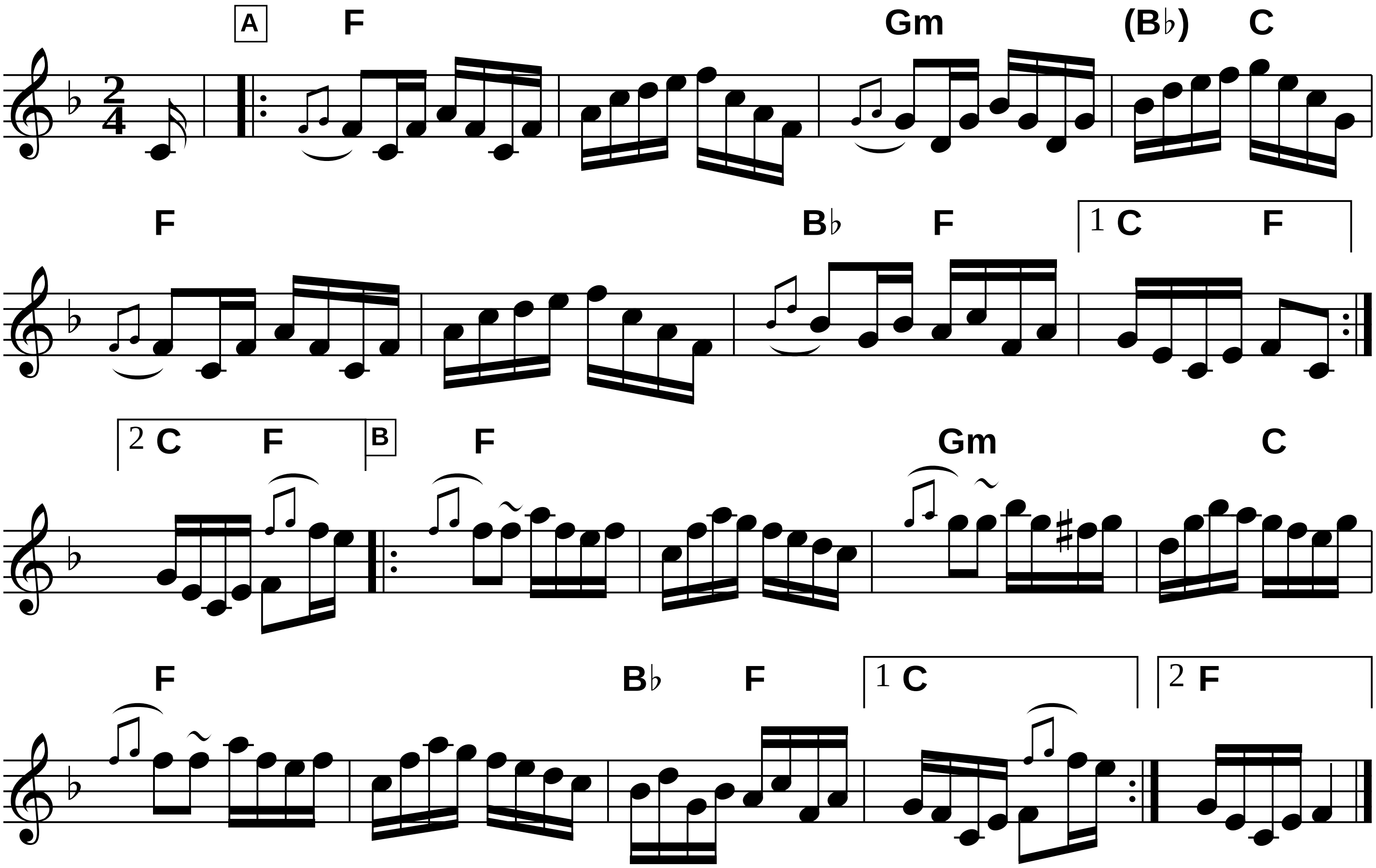
Apple Blossom

Fiddler’s Fakebook p.24
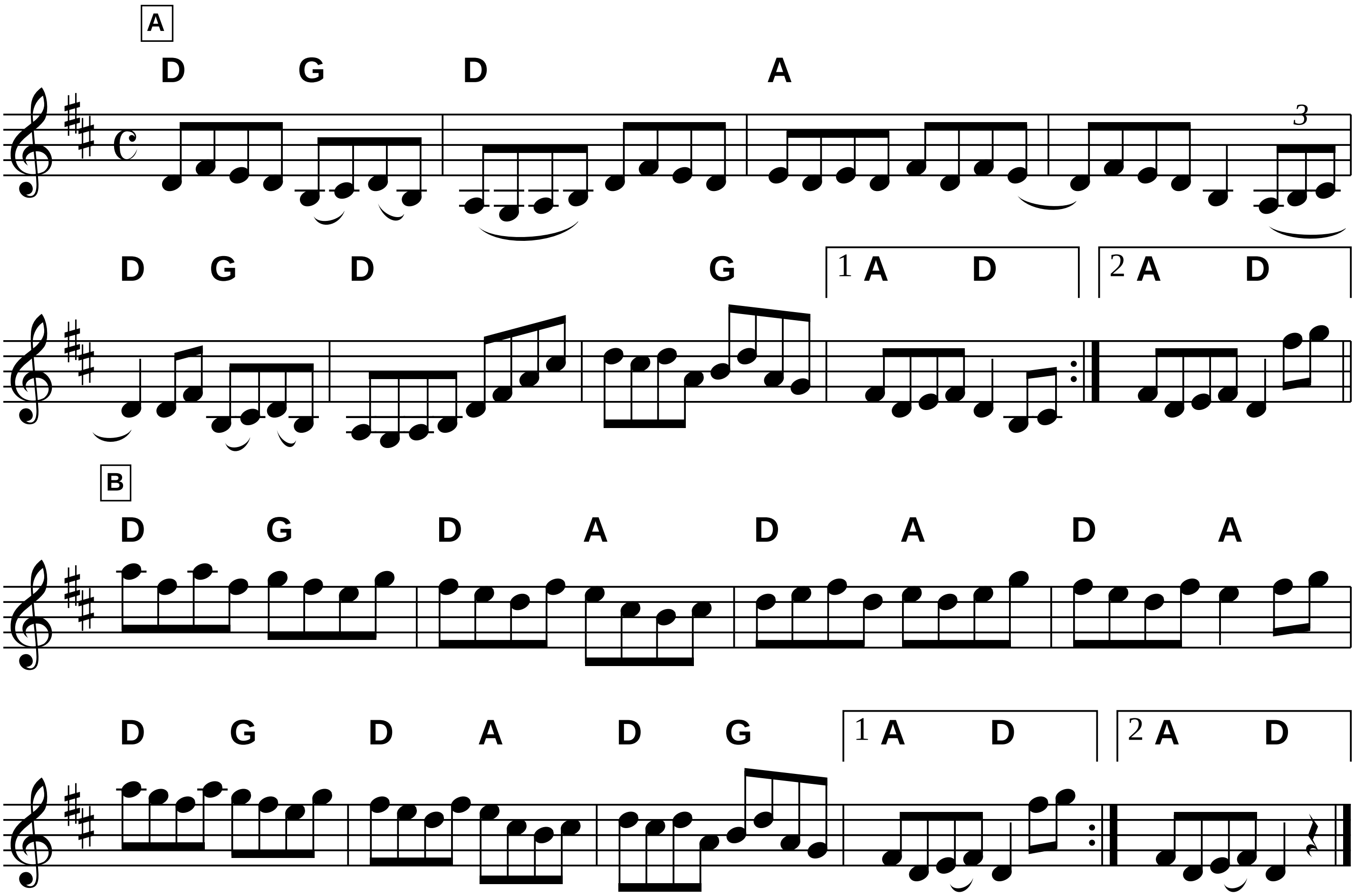


Archie Menzie's Reel

Fiddler's Fakebook p.24
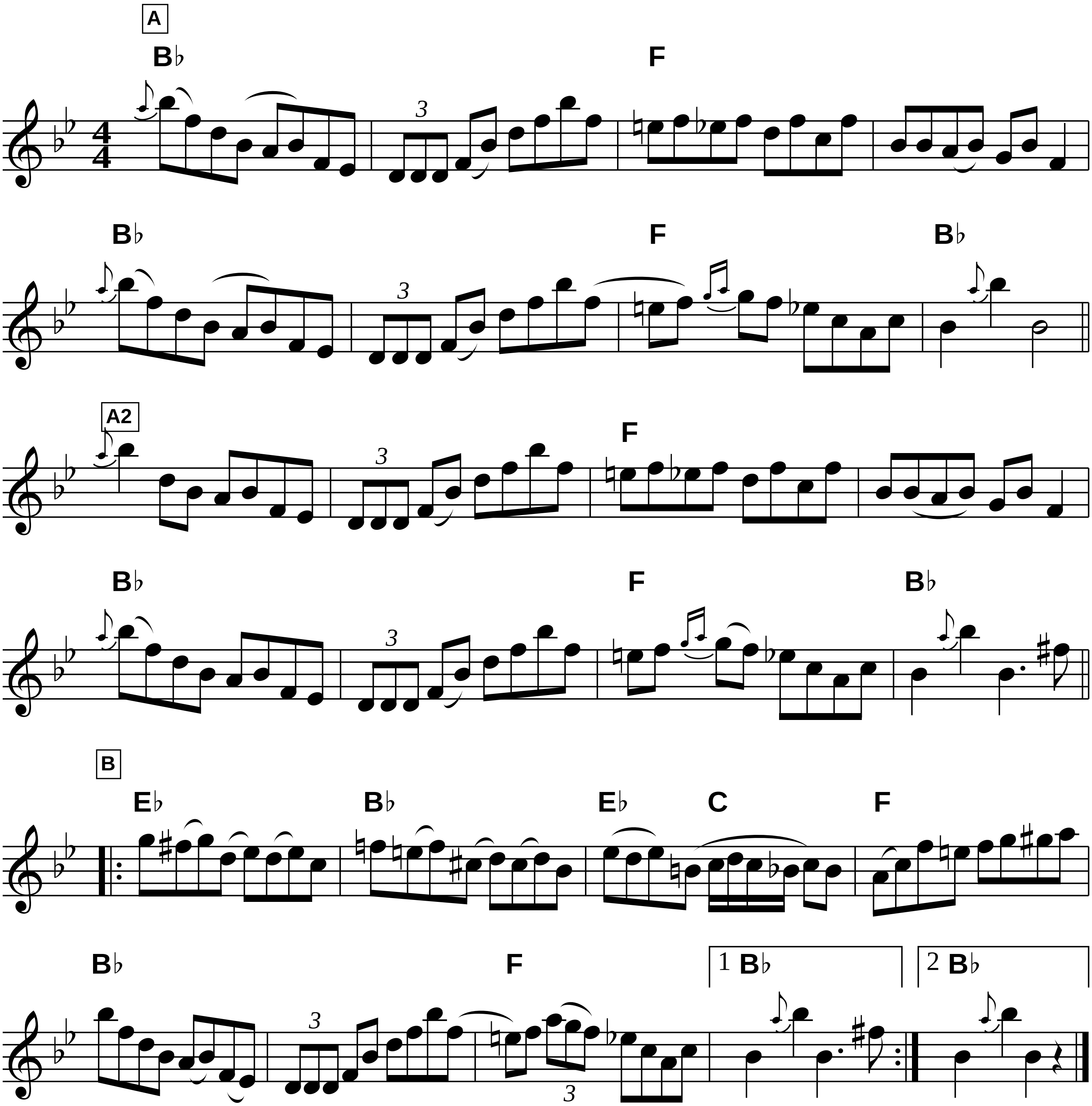


Arkansas Traveler (3)

Fiddler’s Fakebook p.26
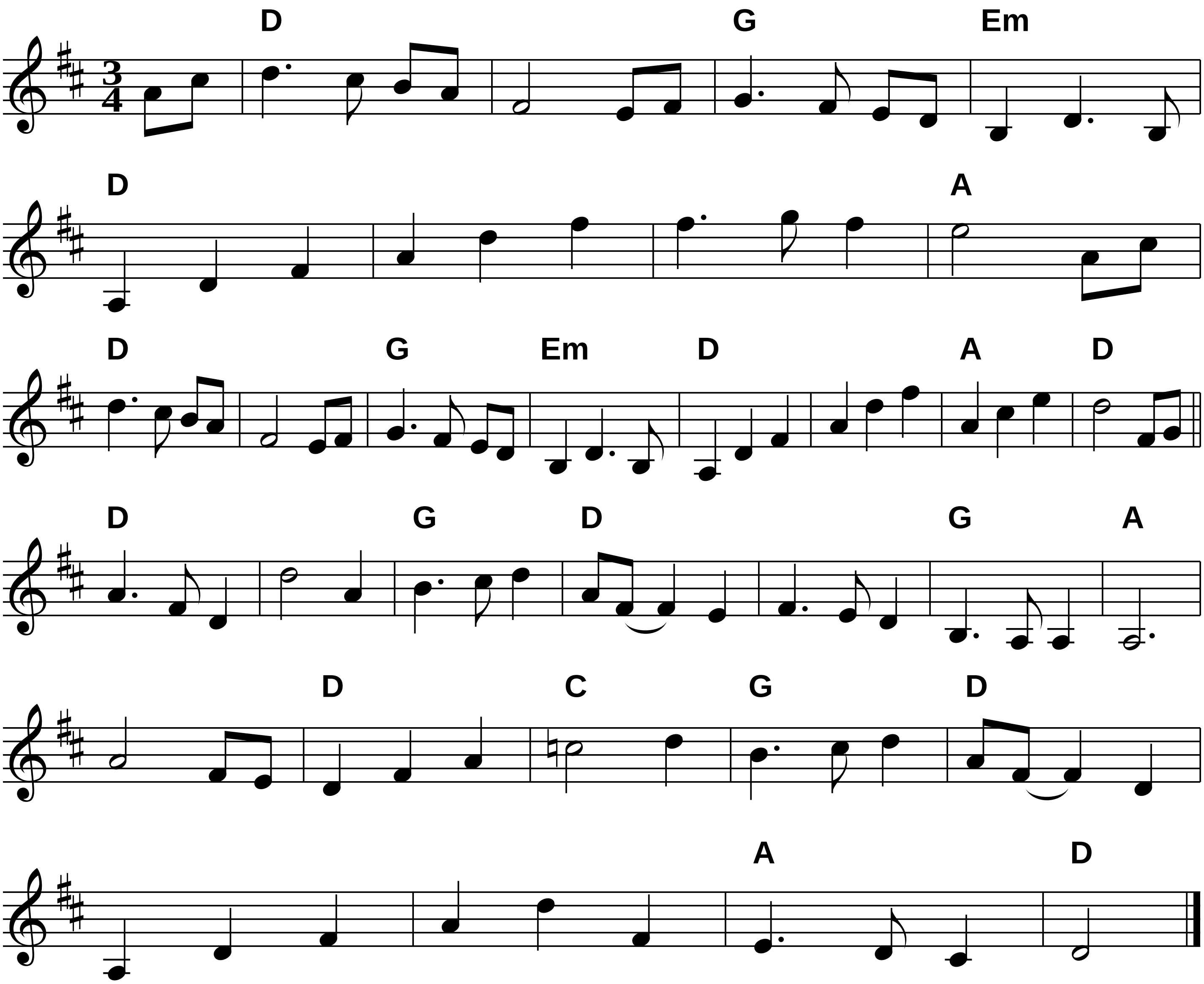


Arthur Seat

Fiddler’s Fakebook p.26
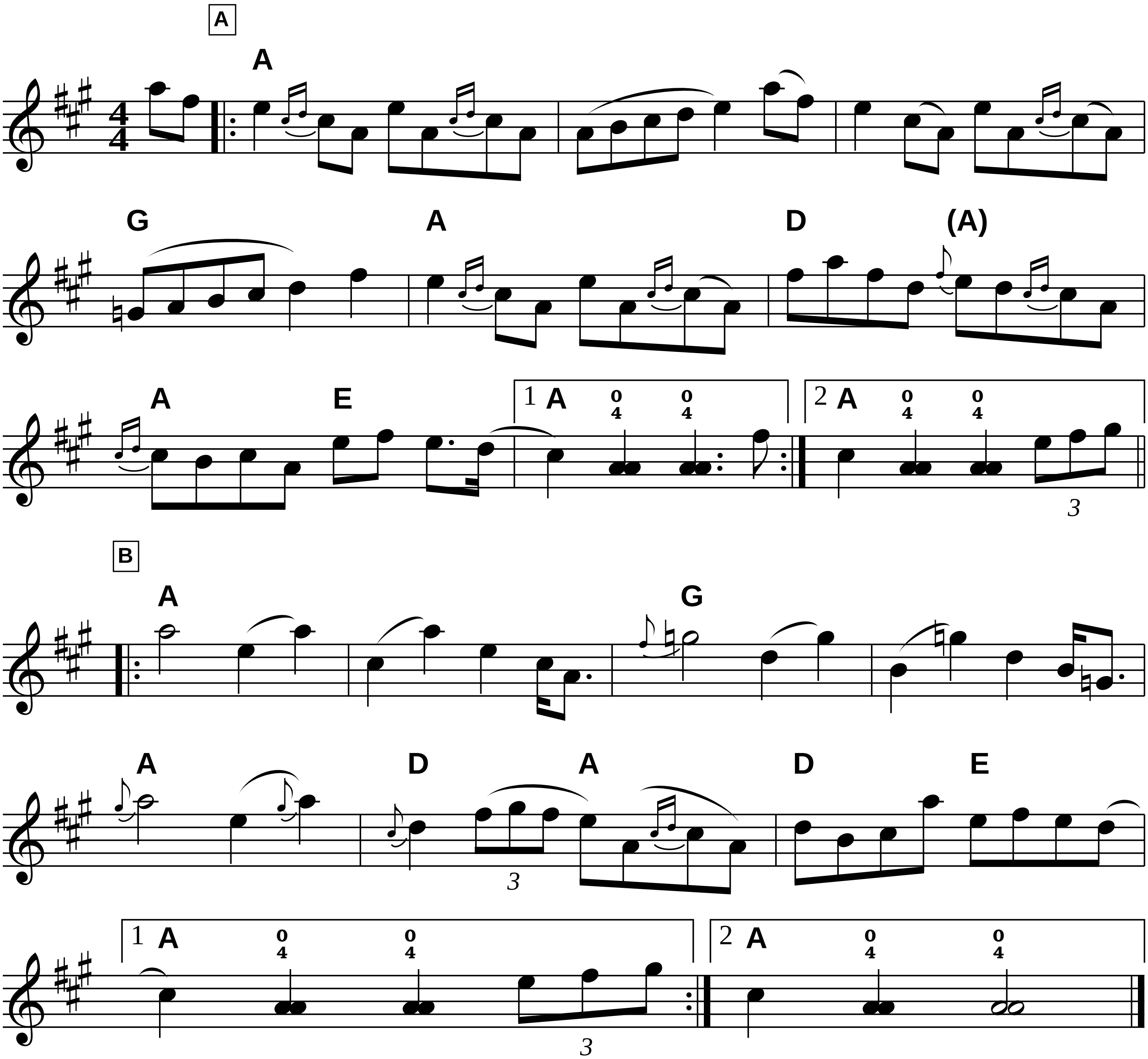


Ashokan Farewell

Jay Unger
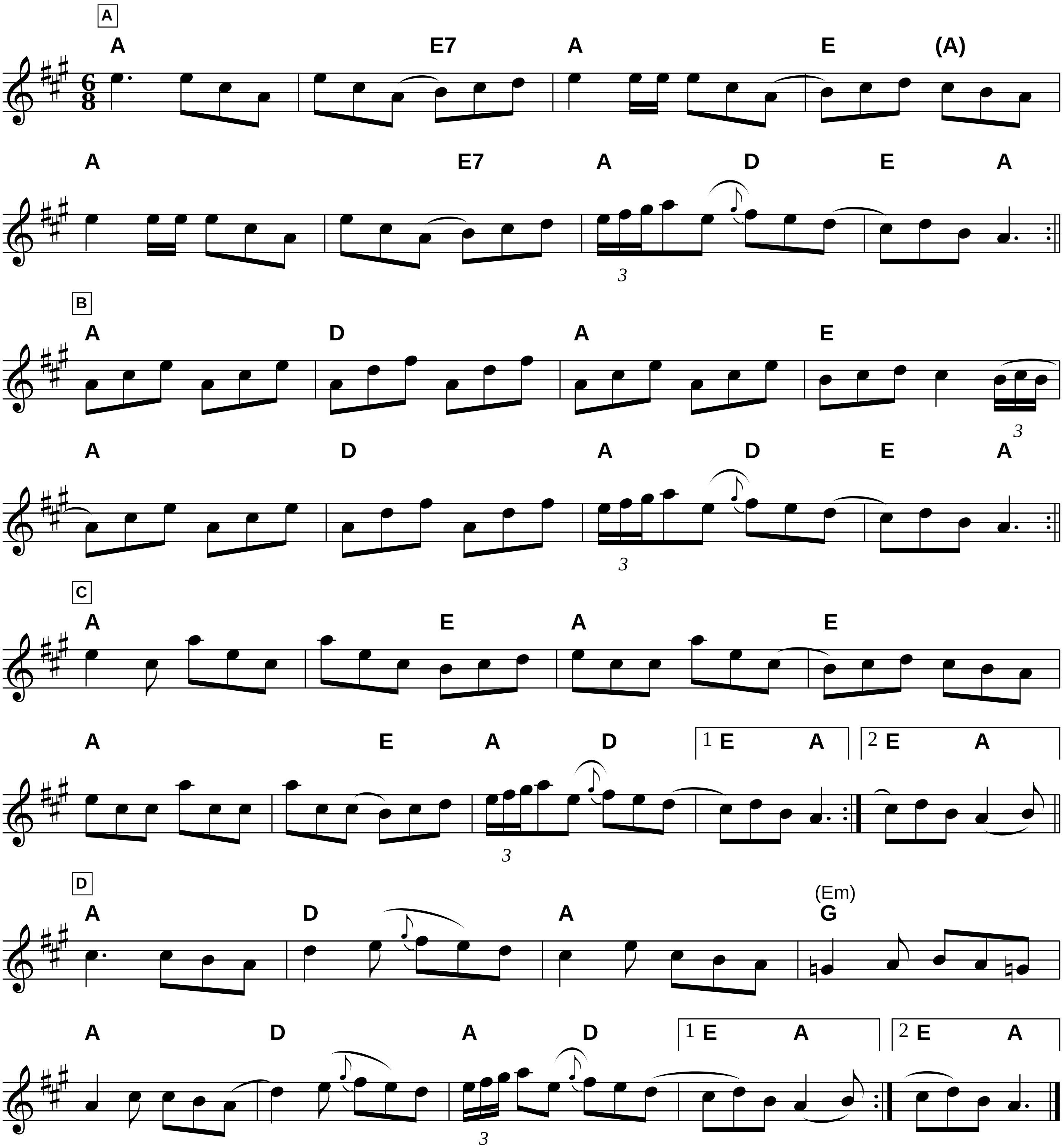


Athole Highlanders’ Farewell to Loch Katrine

Fiddler’s Fakebook p.27



The Atholl Highlanders

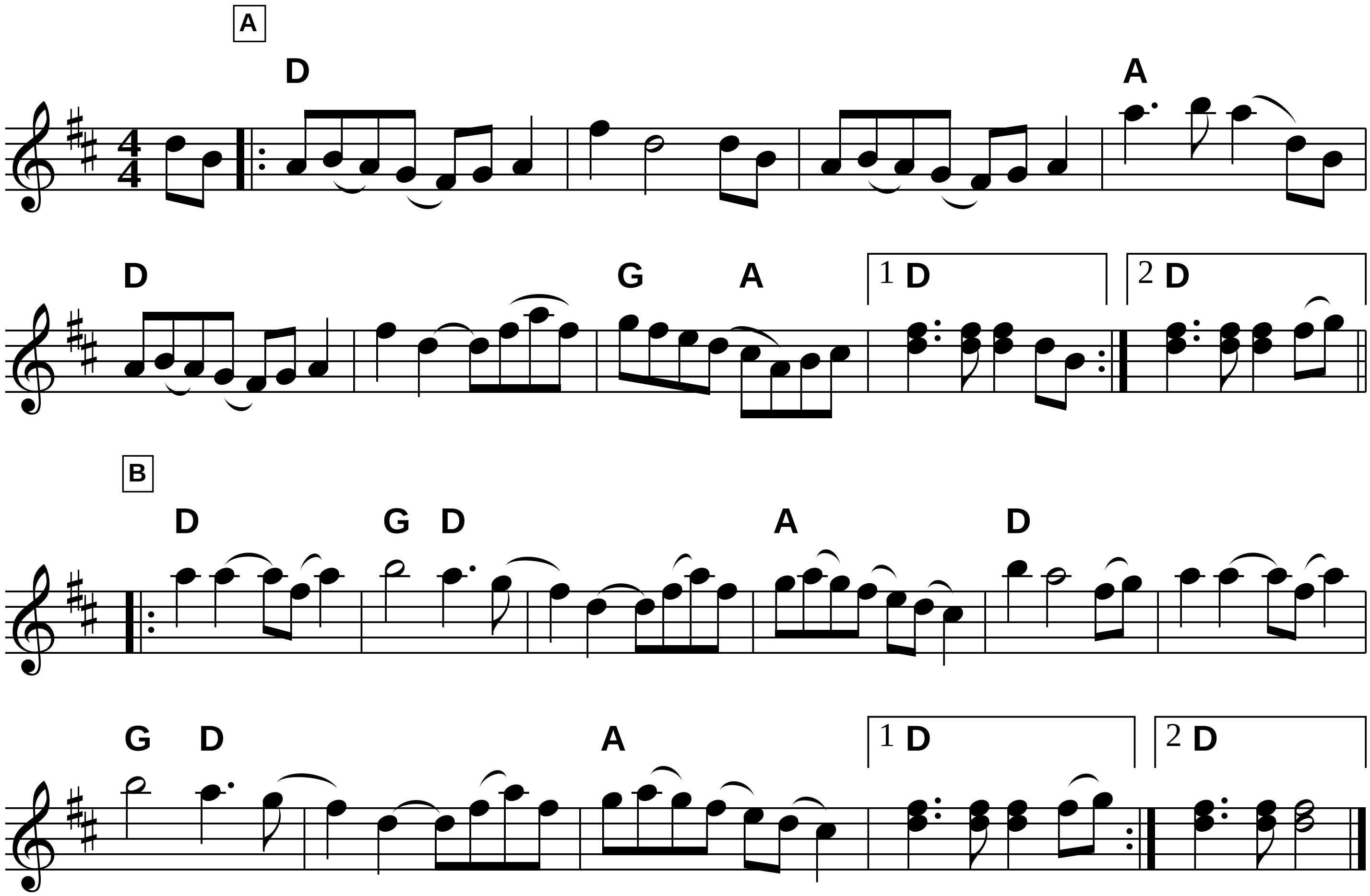
Fiddler's Fakebook p.27



alternate chord for E7 in A part : Em7 or G

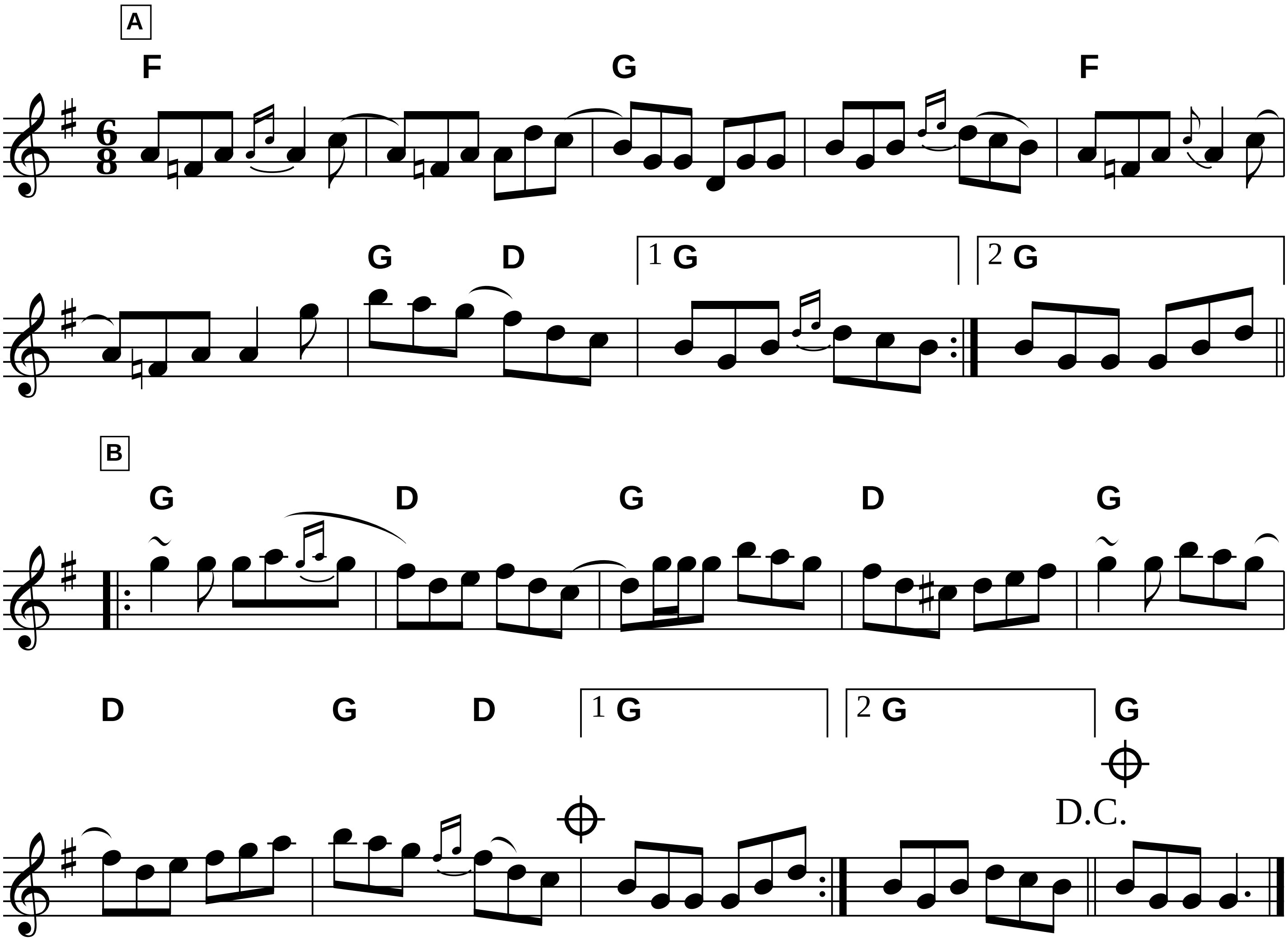
Avalon Quickstep

Fiddler's Fakebook p.30
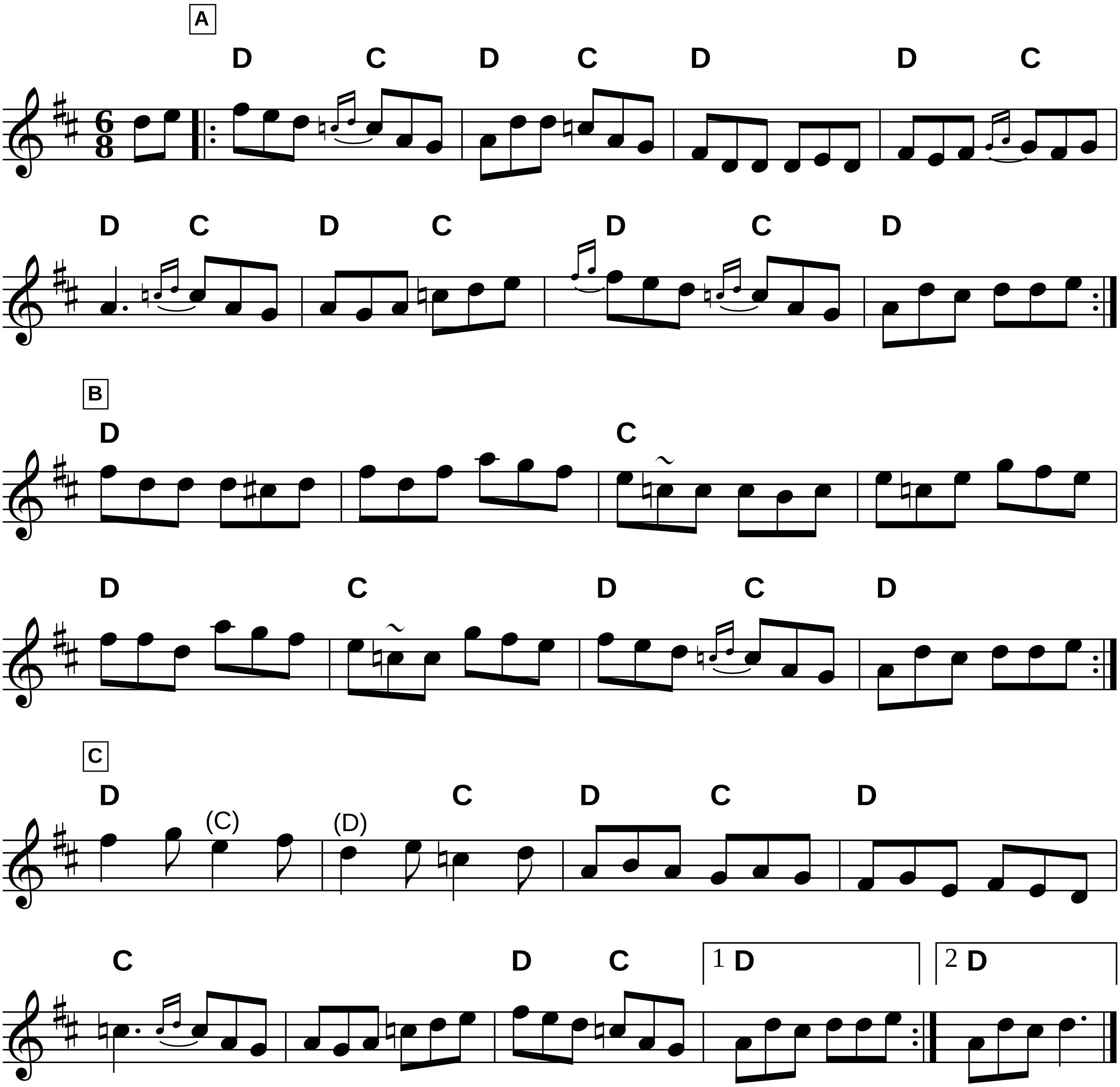


The Ballykeale Jig

Fiddler’s Fakebook p.33
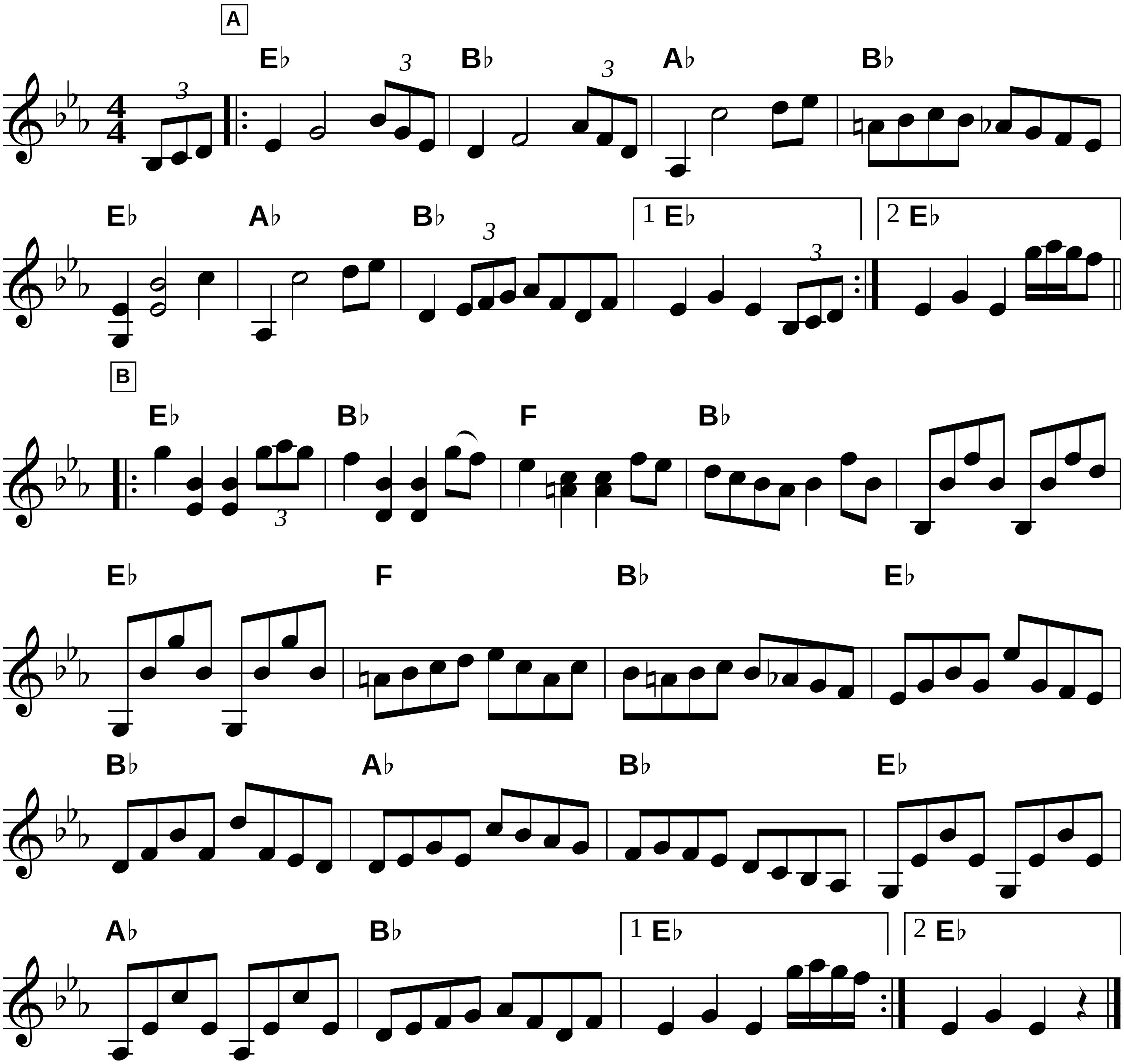


Banish Misfortune

Fiddler's Fakebook p.33



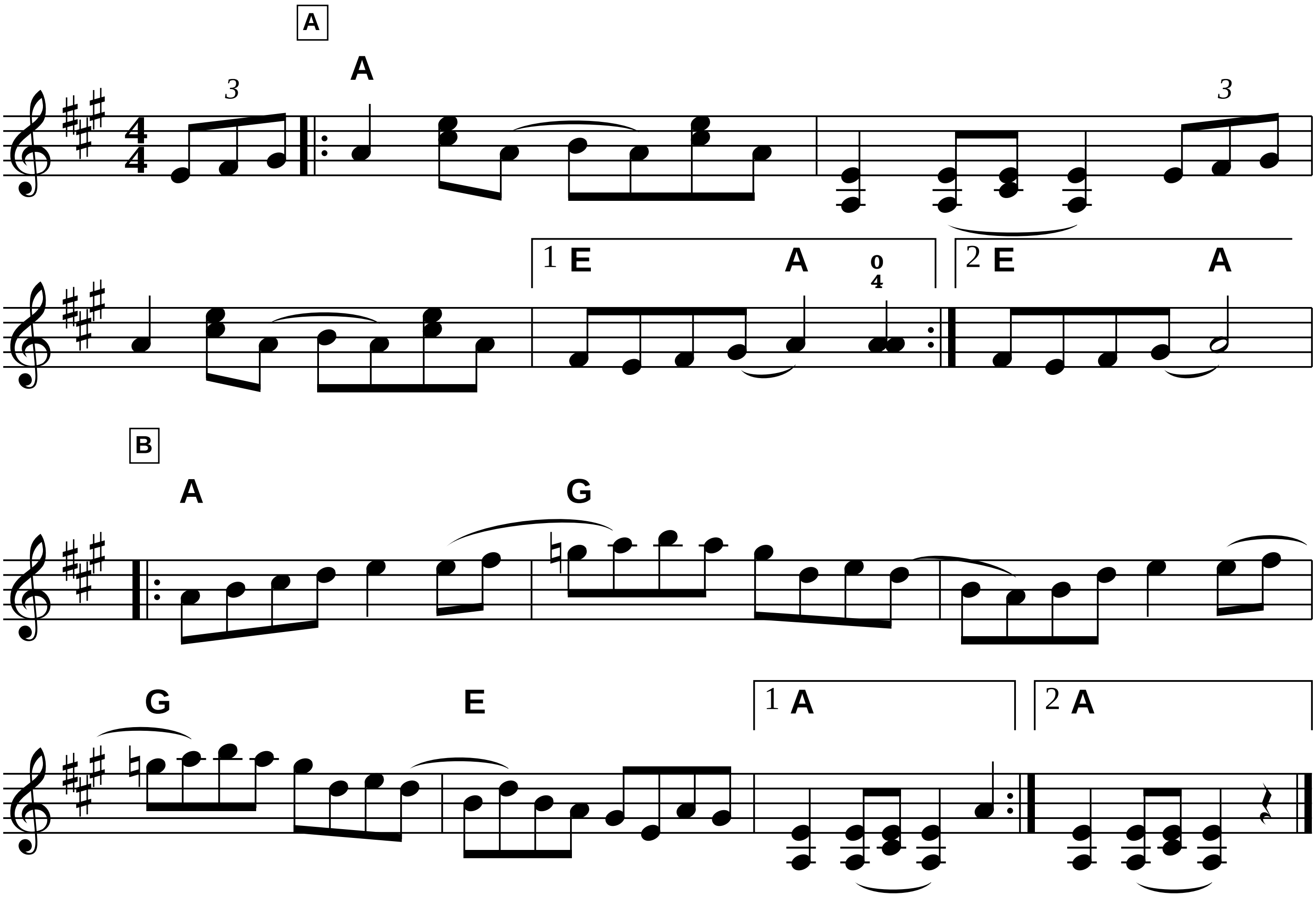
Banks Hornpipe

Fiddler’s Fakebook p.34



Barbara’s Fancy
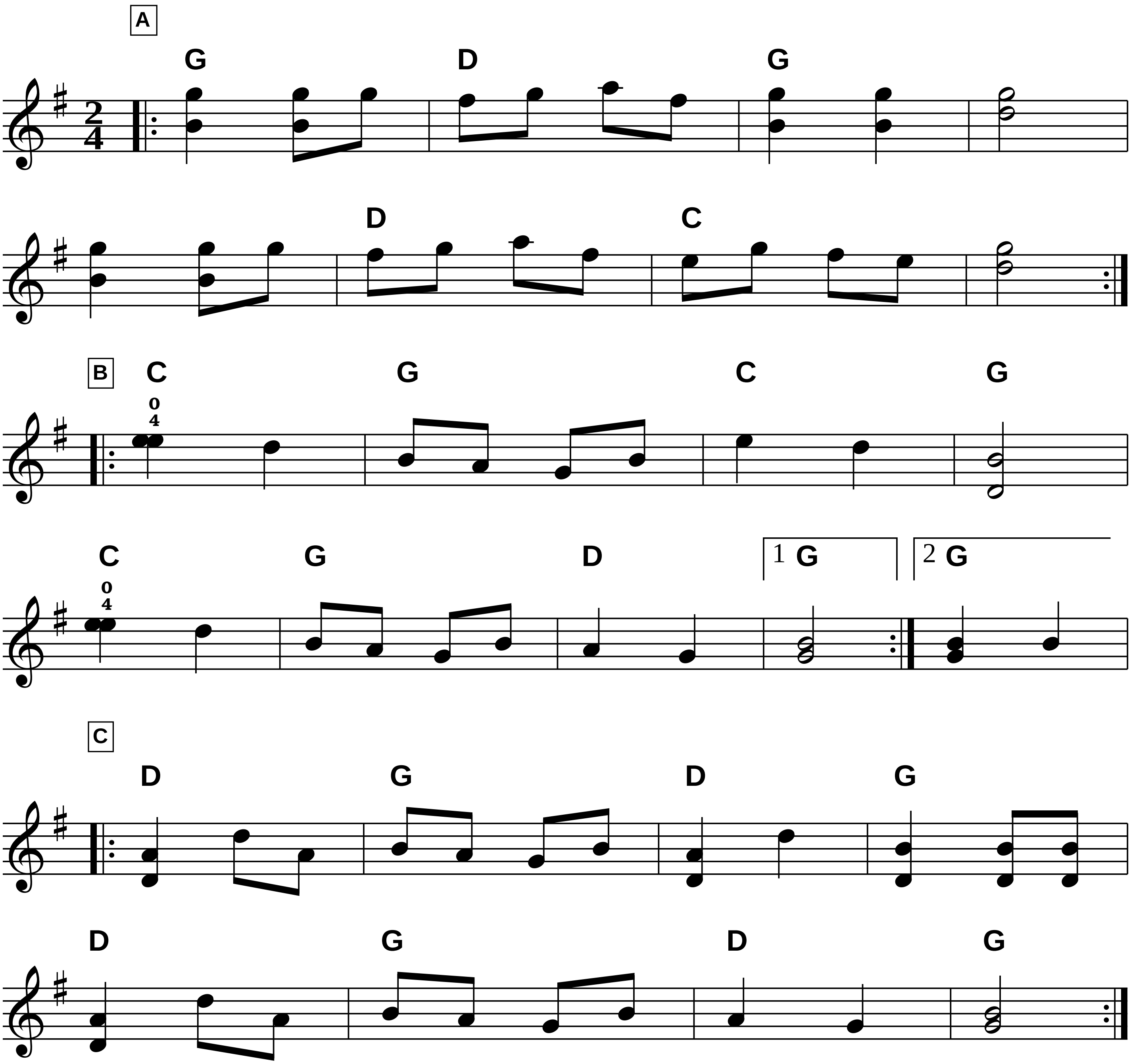
Fiddler’s Fakebook p.35



AEAE
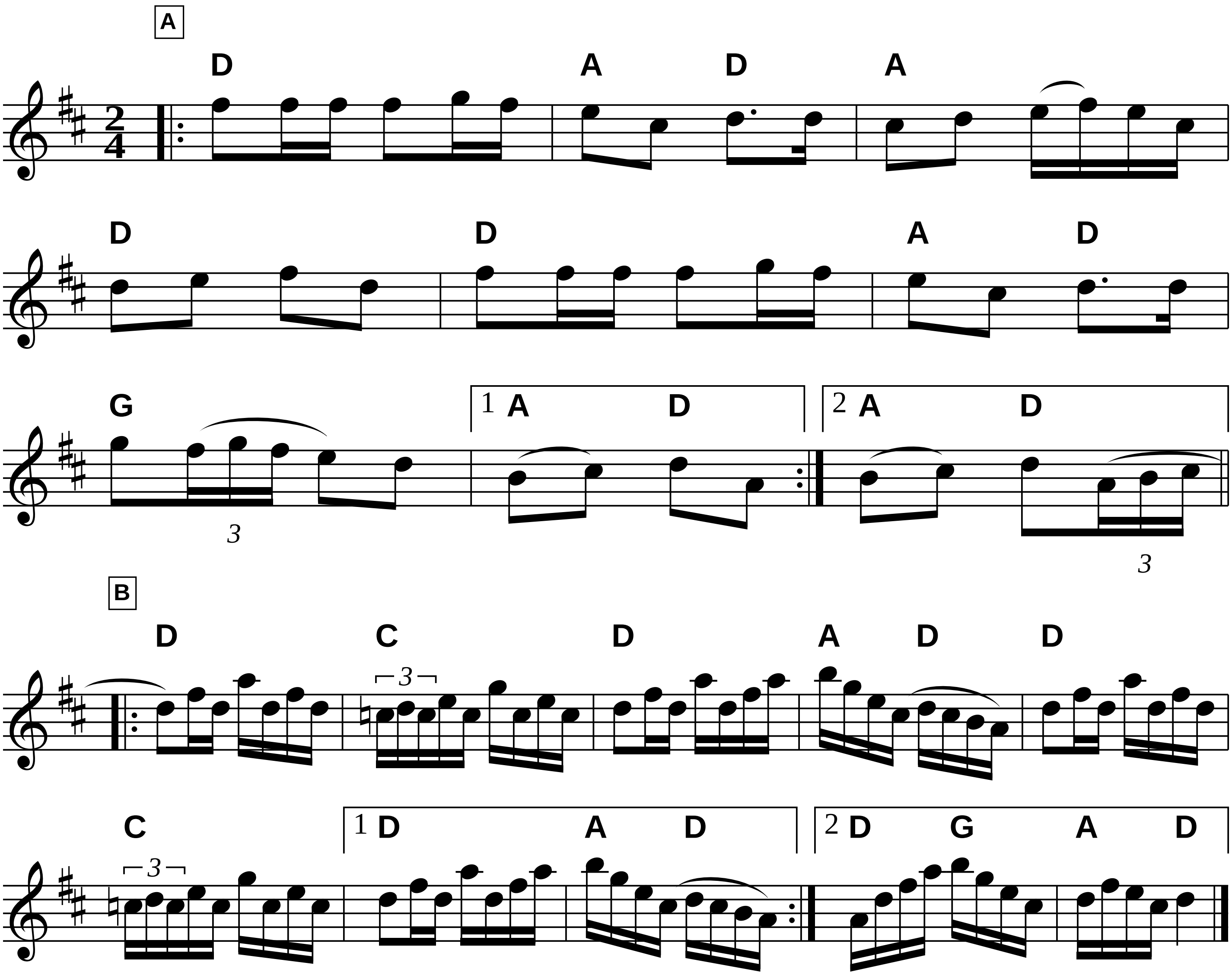
Fiddler’s Fakebook p.35

Barlow Knife
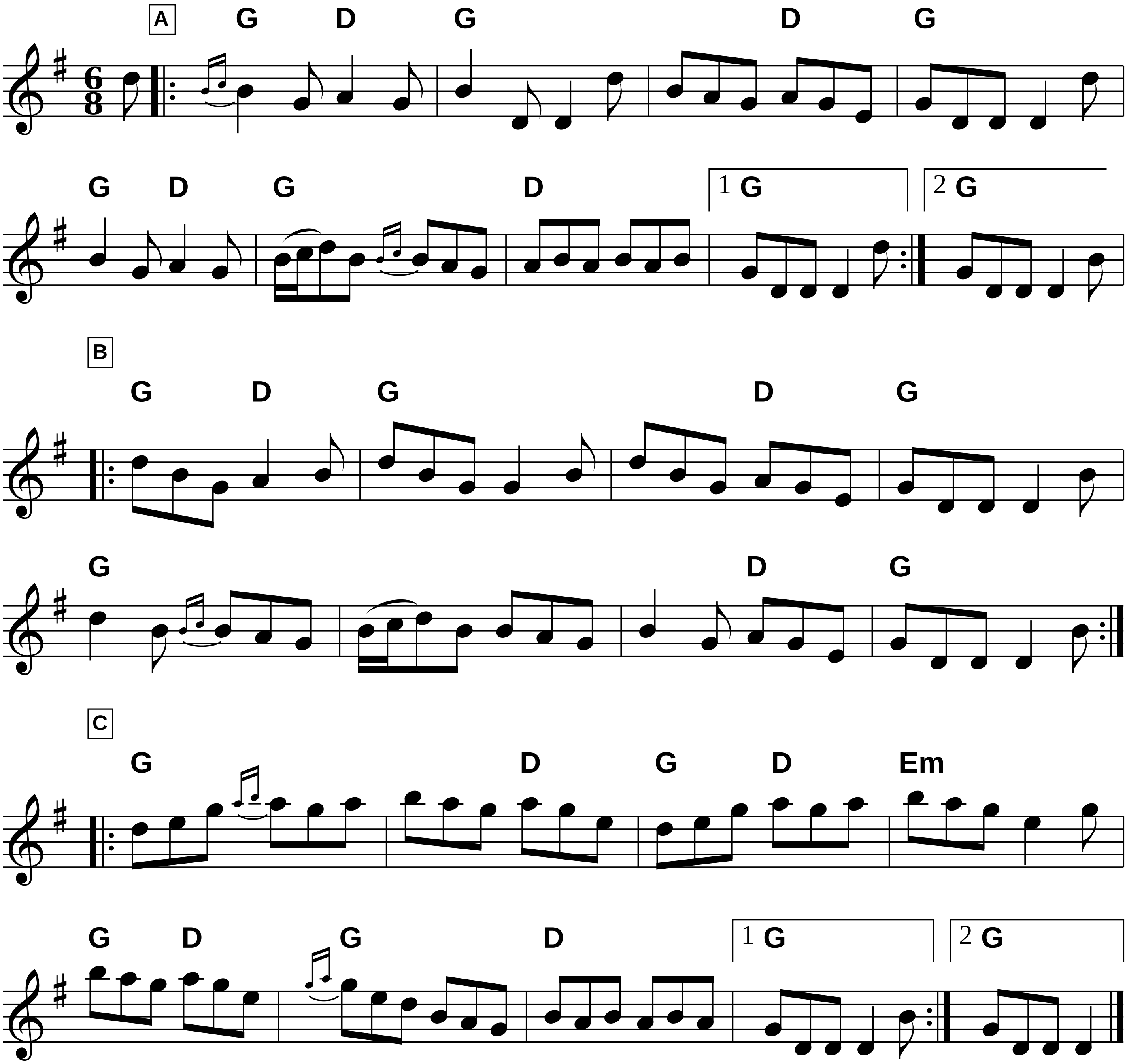


Fiddler's Fakebook p.36

La Bastringue



The Battering Ram

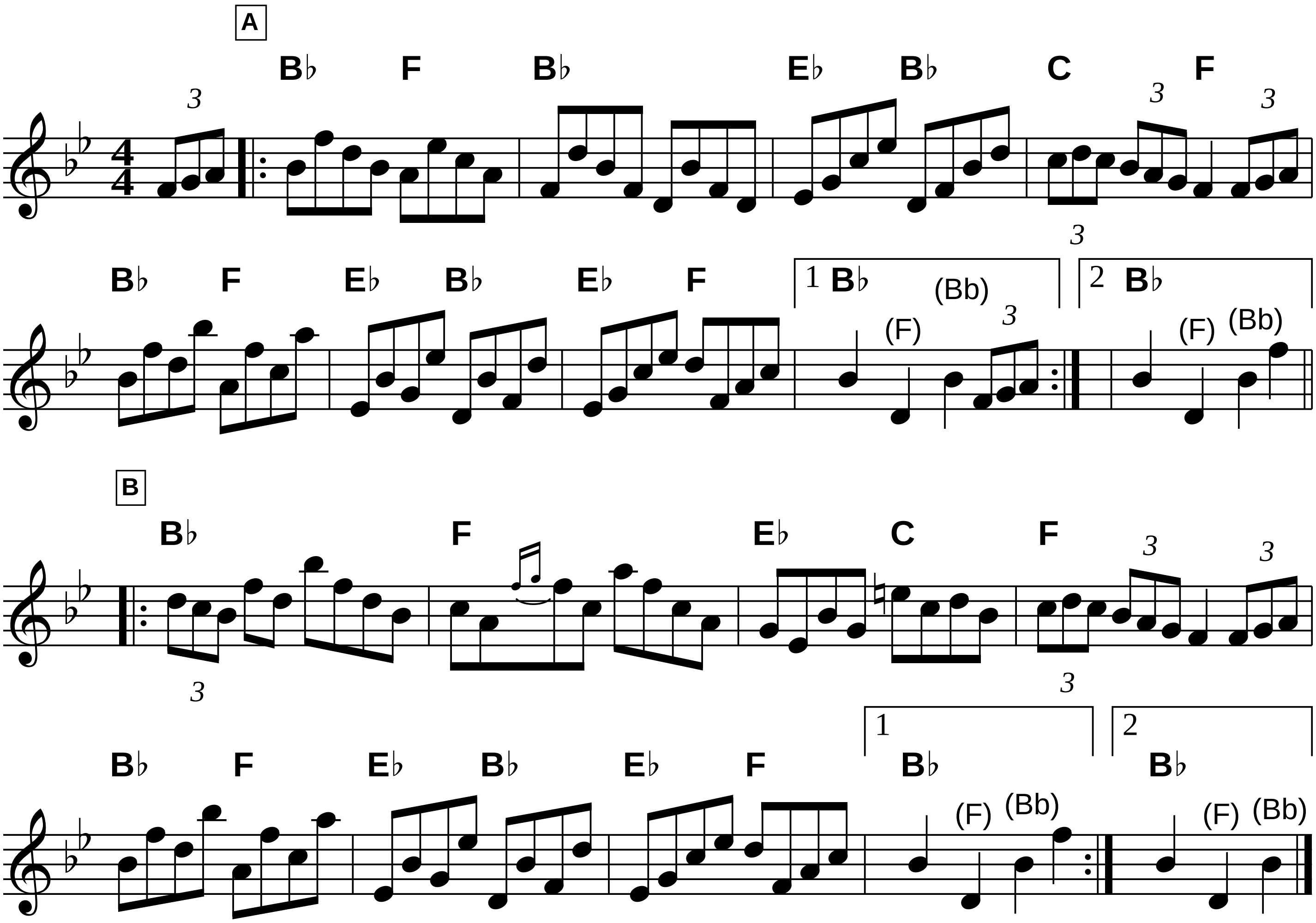
Fiddler's Fakebook p.36



The Bee's Wing Hornpipe

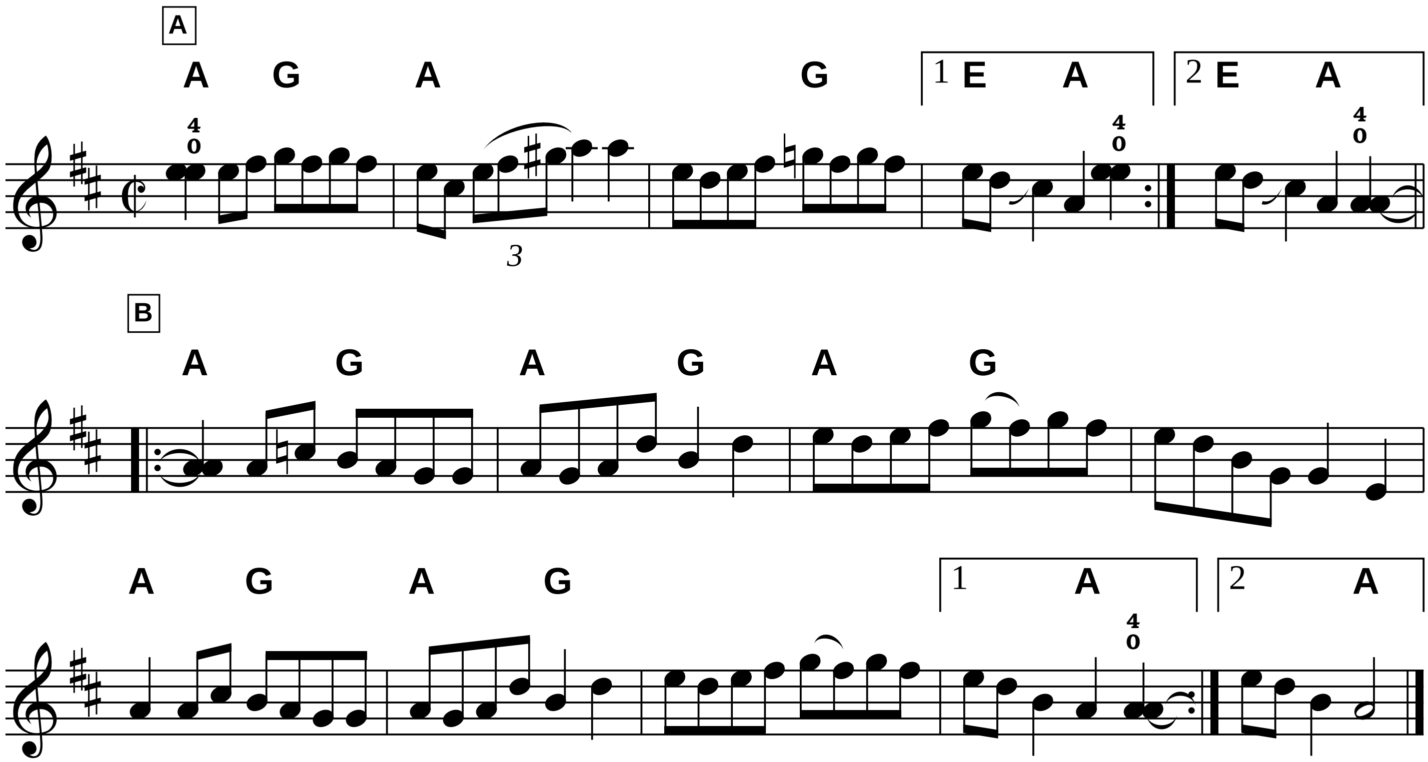
James Hill

Fiddler's Fakebook p.39
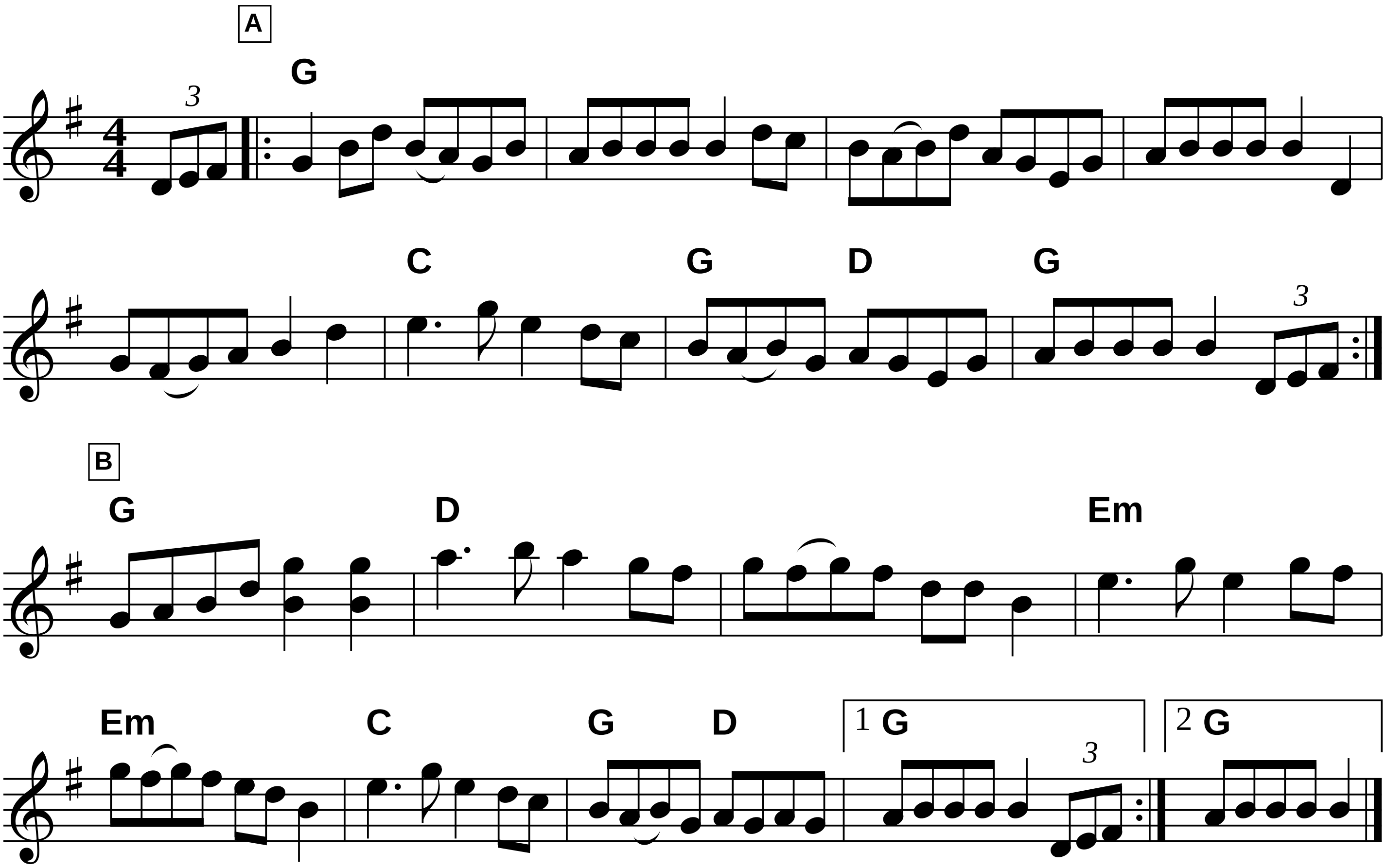


Fiddler's Fakebook p.39

Betty Likens



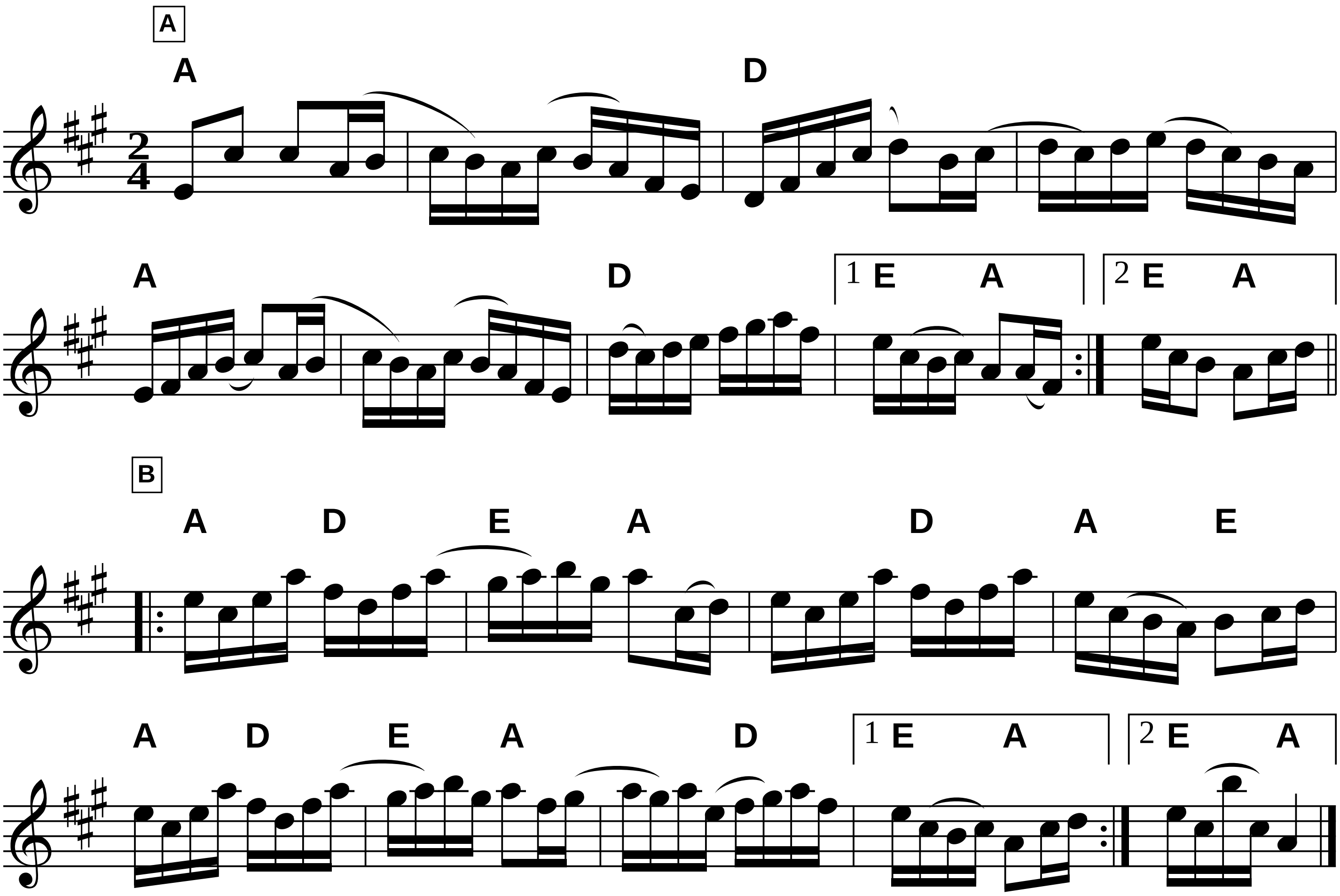
local harmony
Fiddler’s Fakebook p.41

Big Scioty



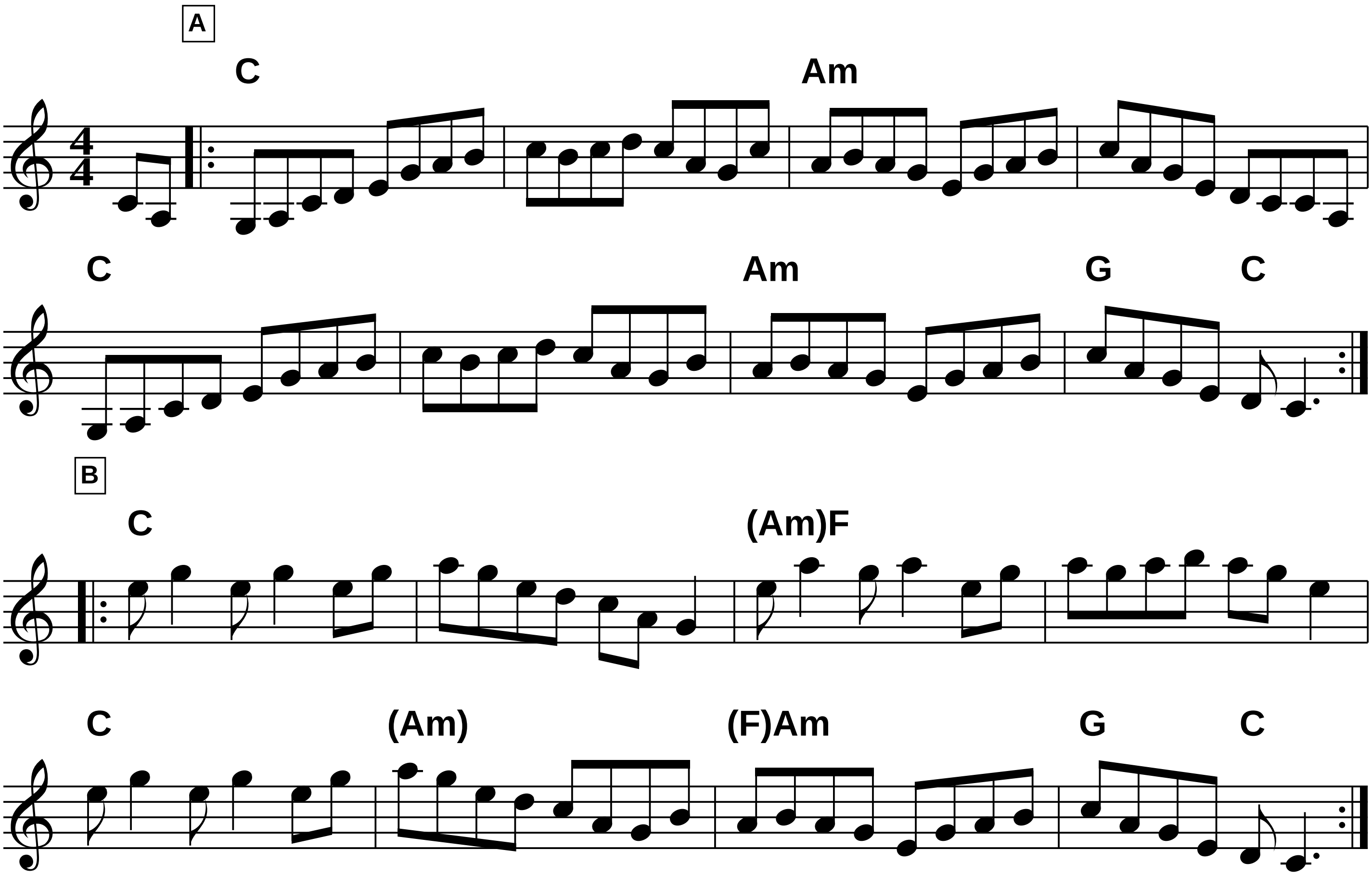
Fiddler’s Fakebook p.41

Bill Cheatham 1



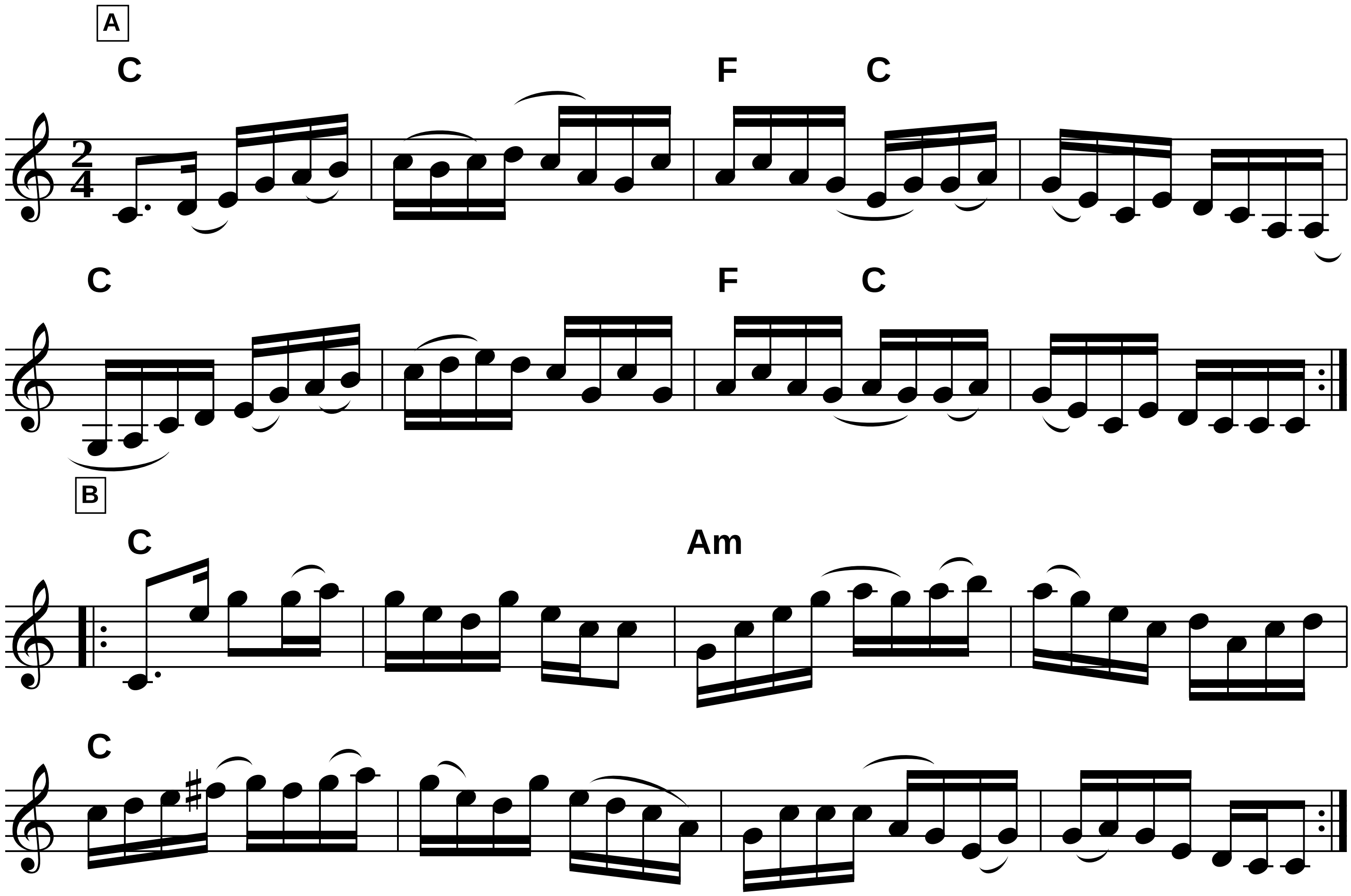
Billy in the Lowground (1)

Fiddler’s Fakebook p.42
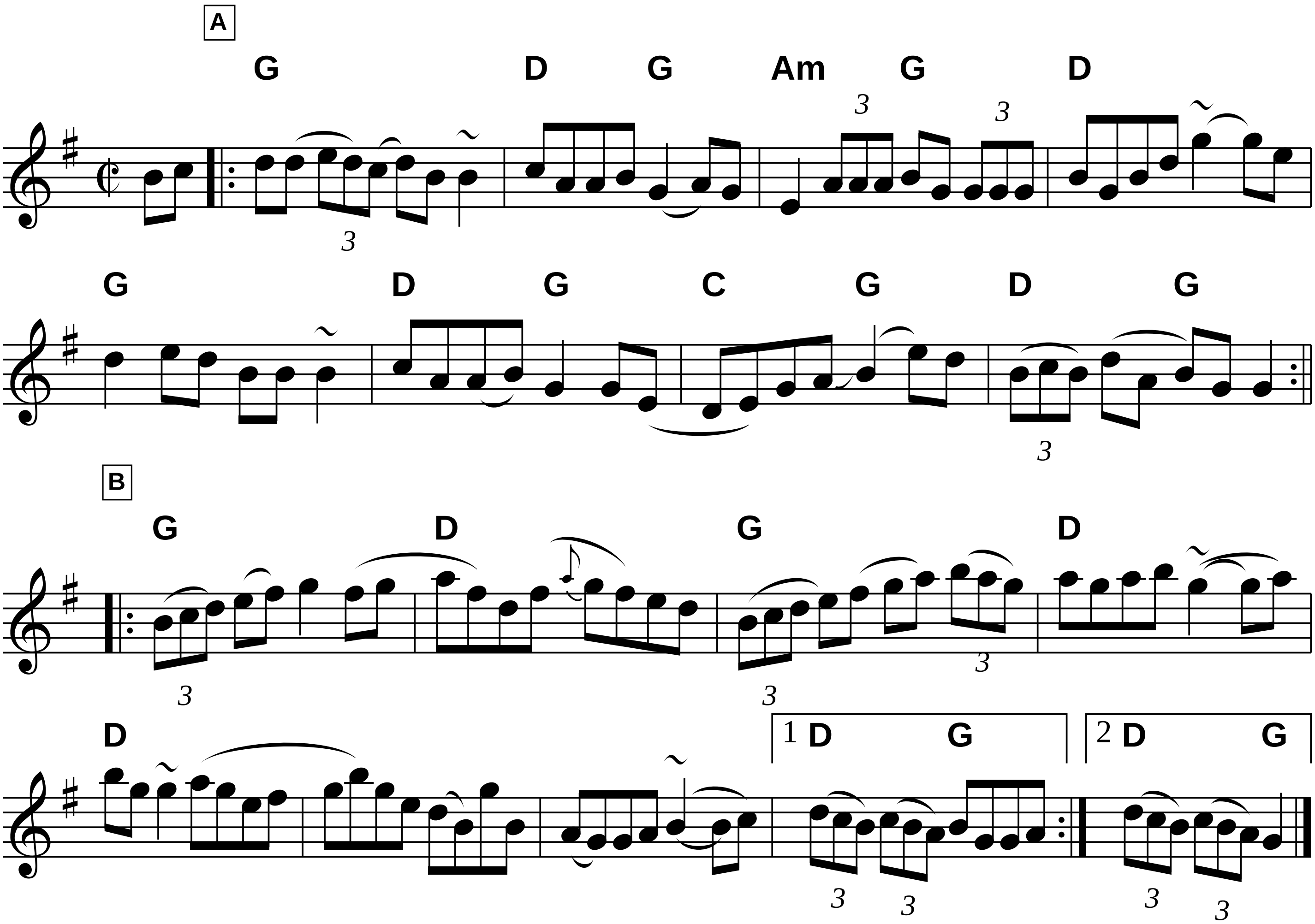


Billy In the Lowground (2)

Fiddler's Fakebook p.43



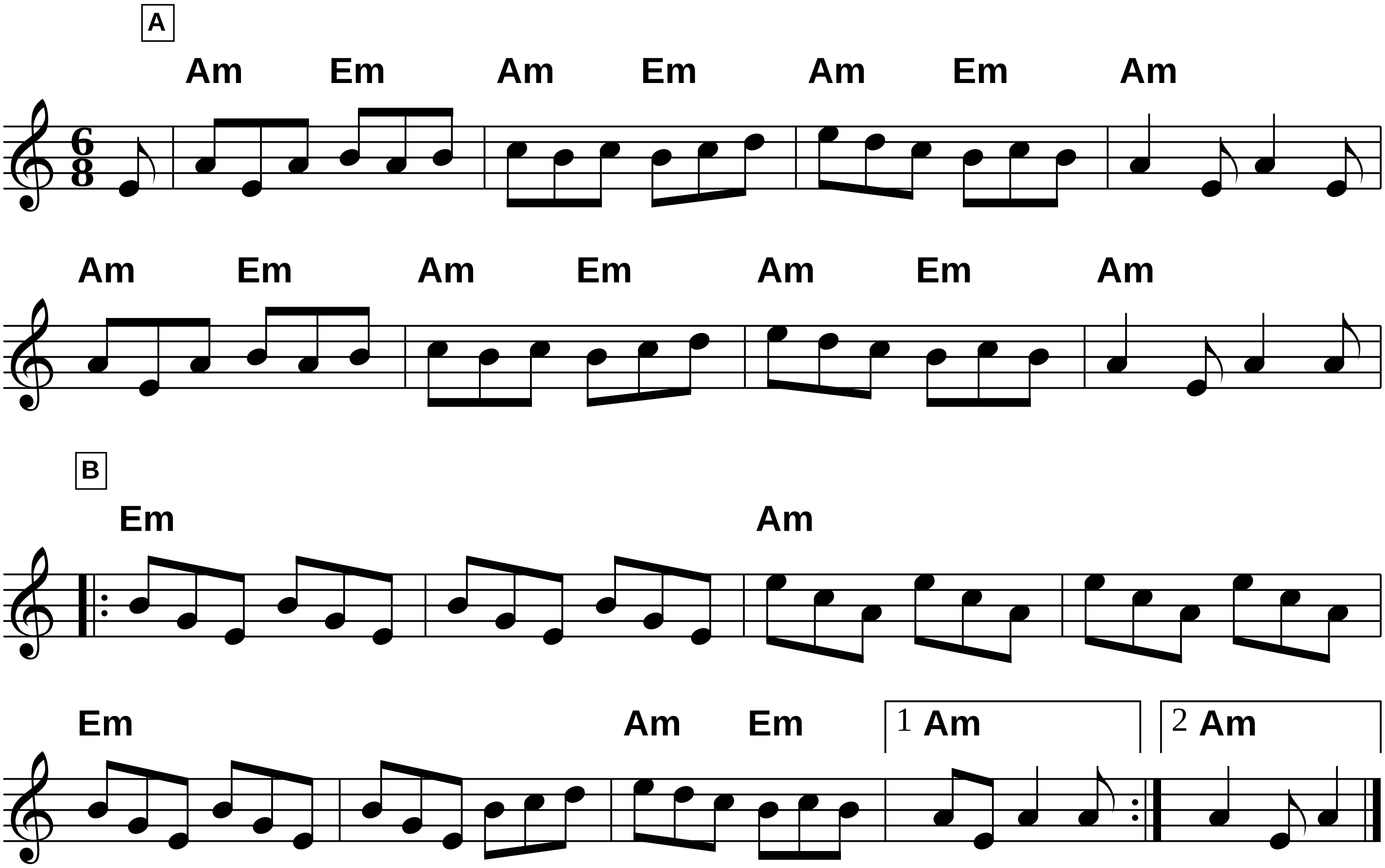
The Bird in the Tree

Fiddler’s Fakebook p.44
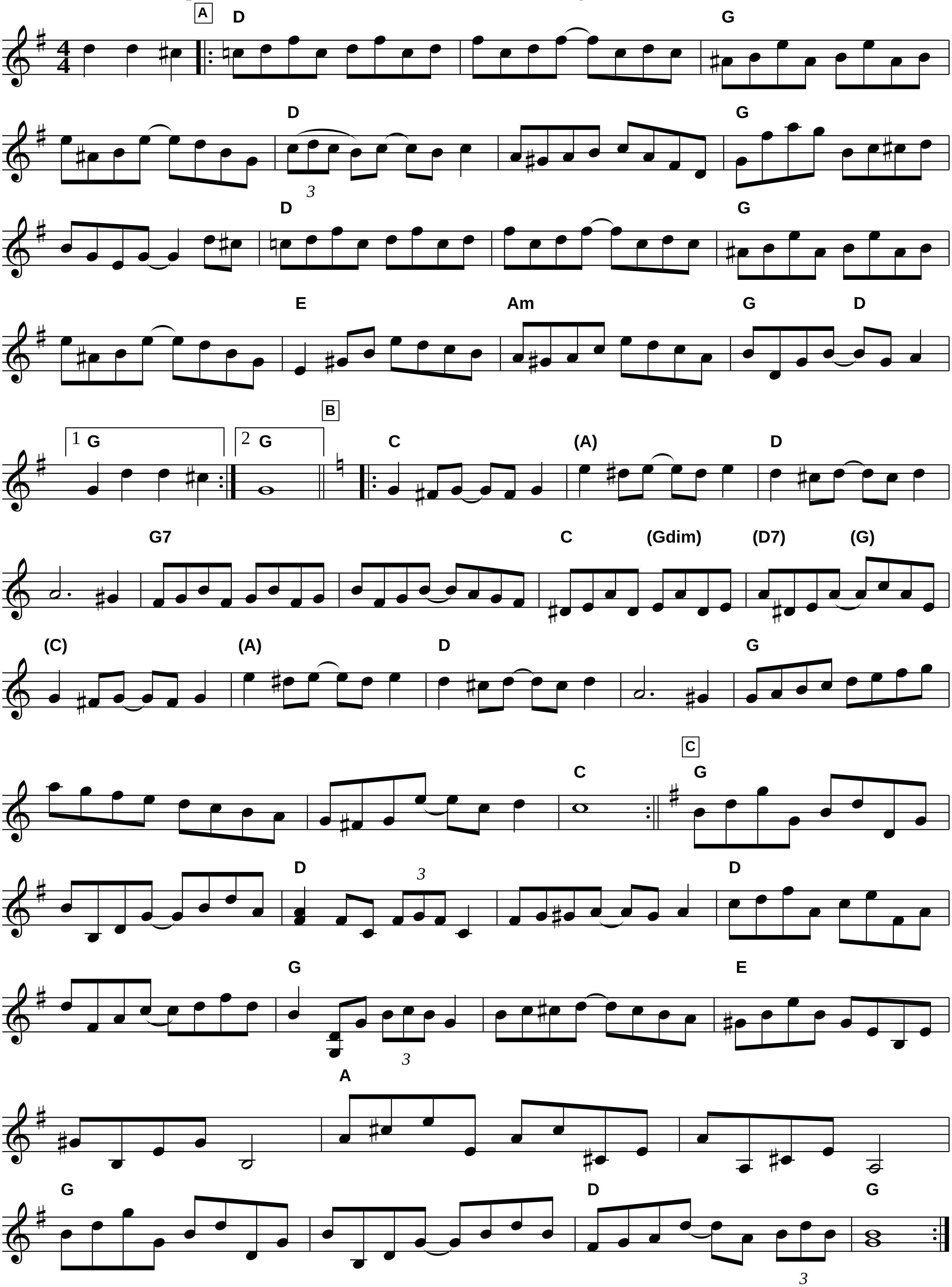


Fiddler’s Fakebook p.48

Black Nag



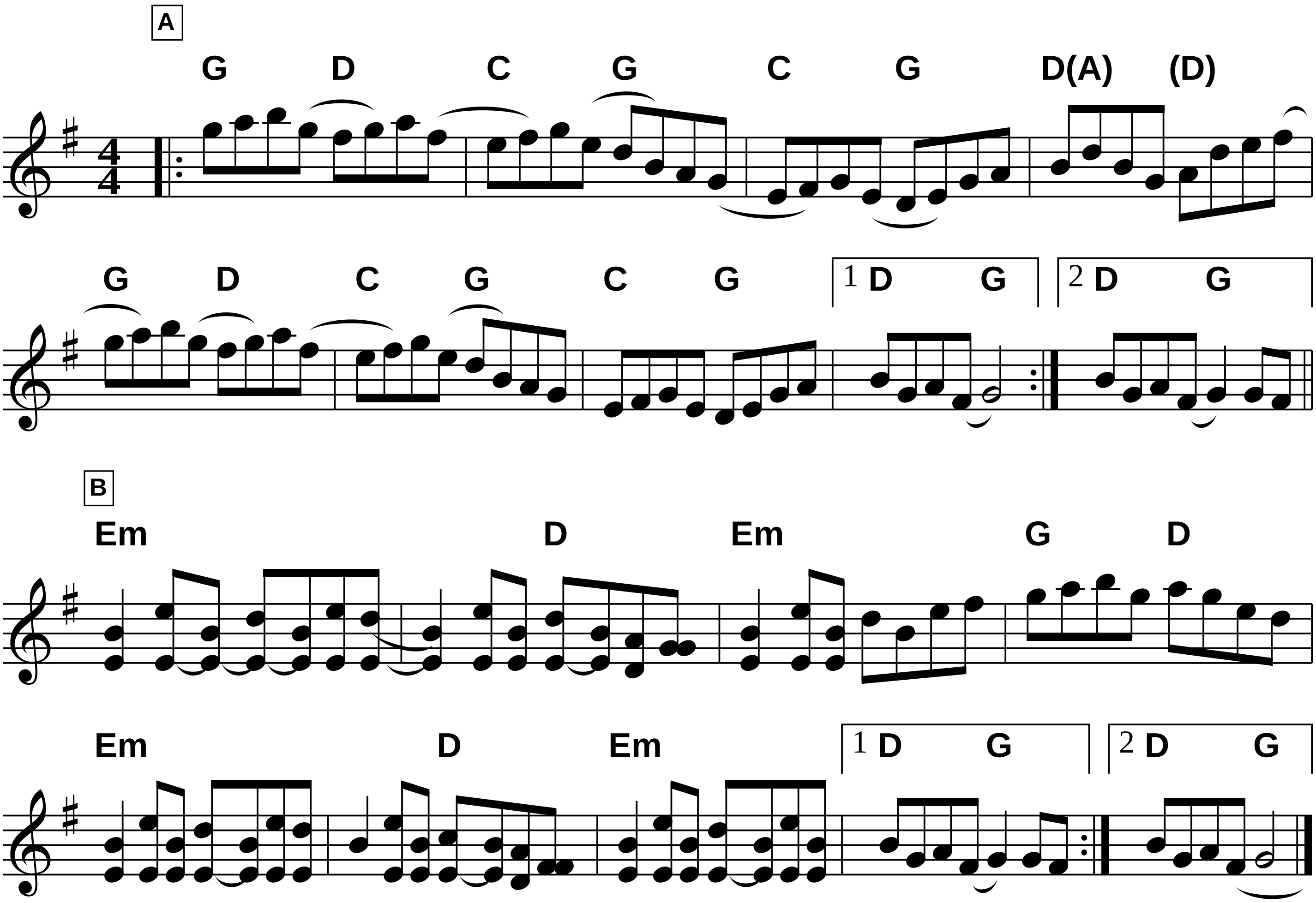
Fiddler's Fakebook p.45

Black and White Rag



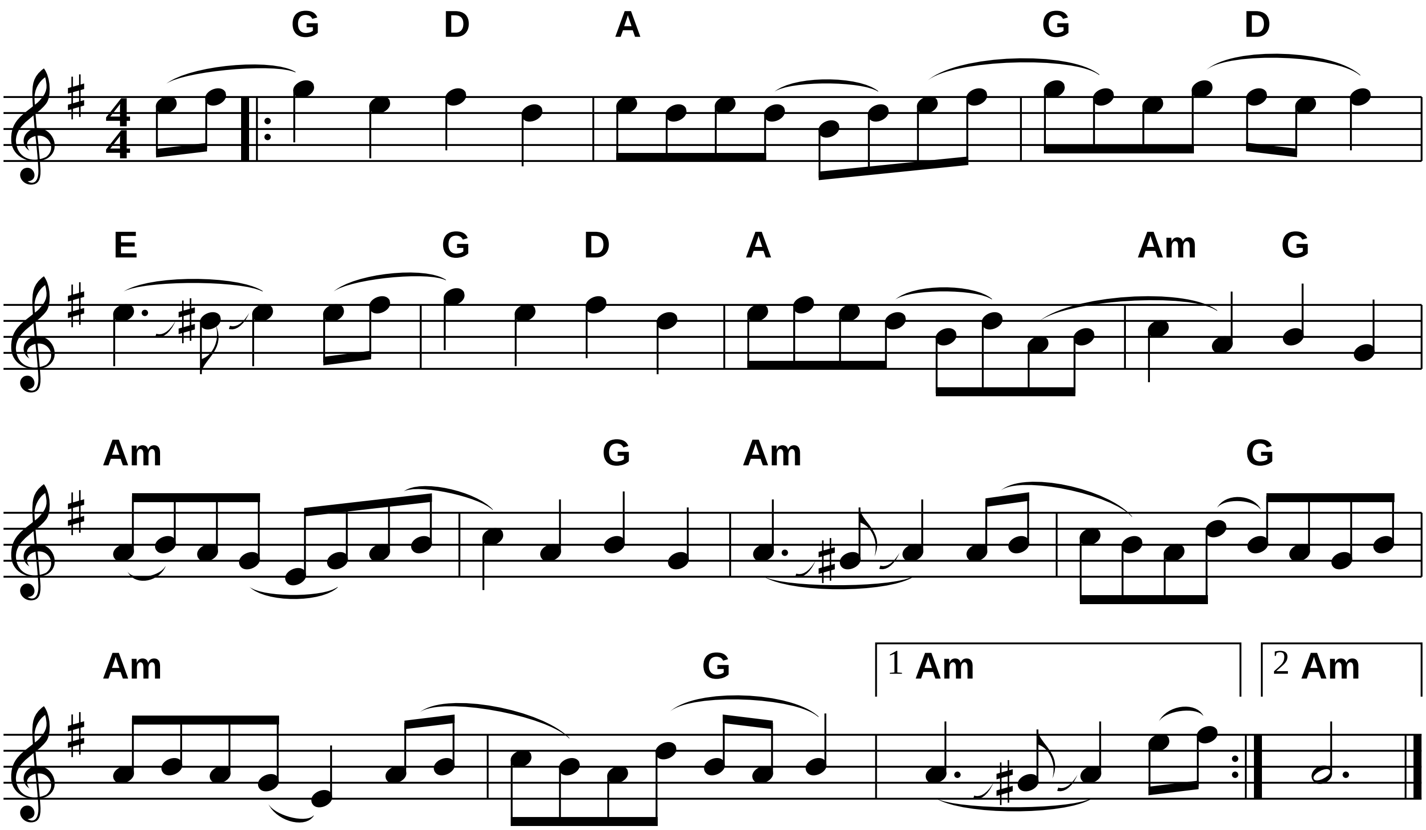
Blackberry Blossom (I)

Fiddler's Fakebook p.47



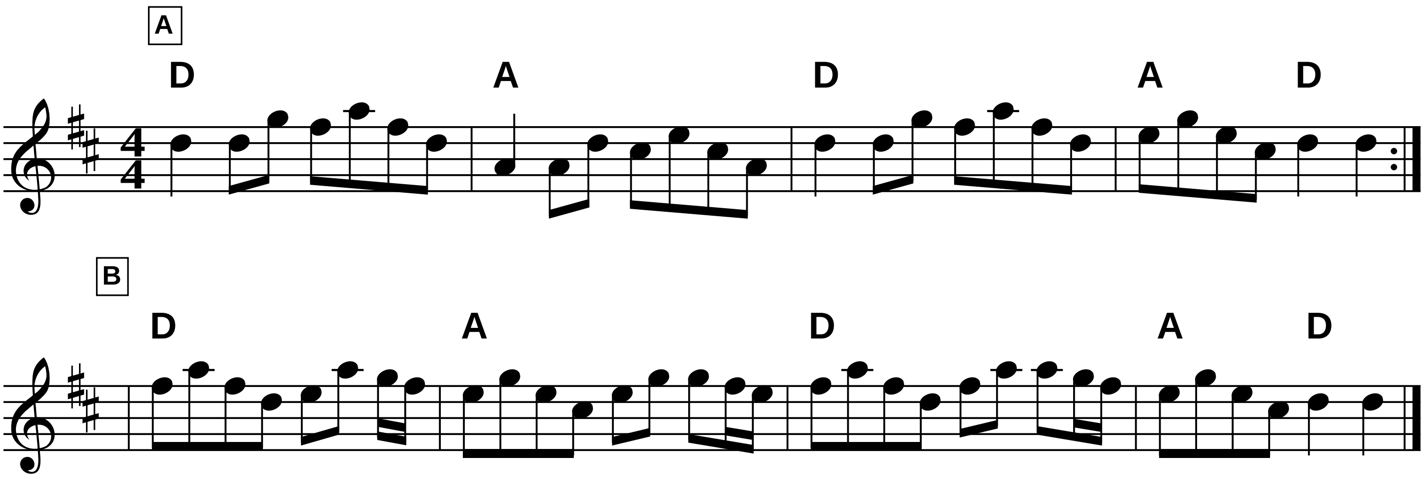
Fiddler’s Fakebook p.50

Boatin’ Up Sandy
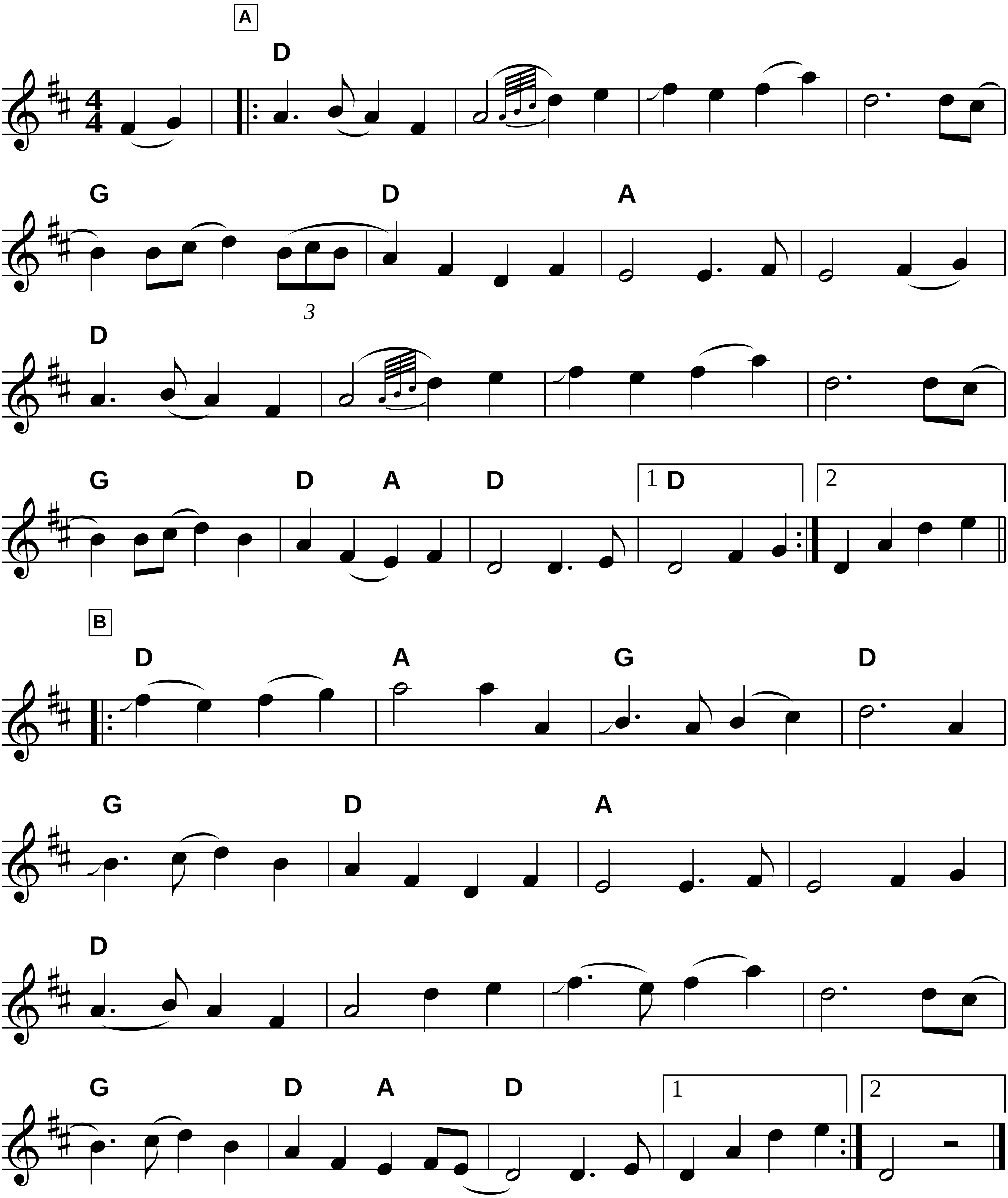


Fiddler’s Fakebook p.50

Bobby Shaftoe



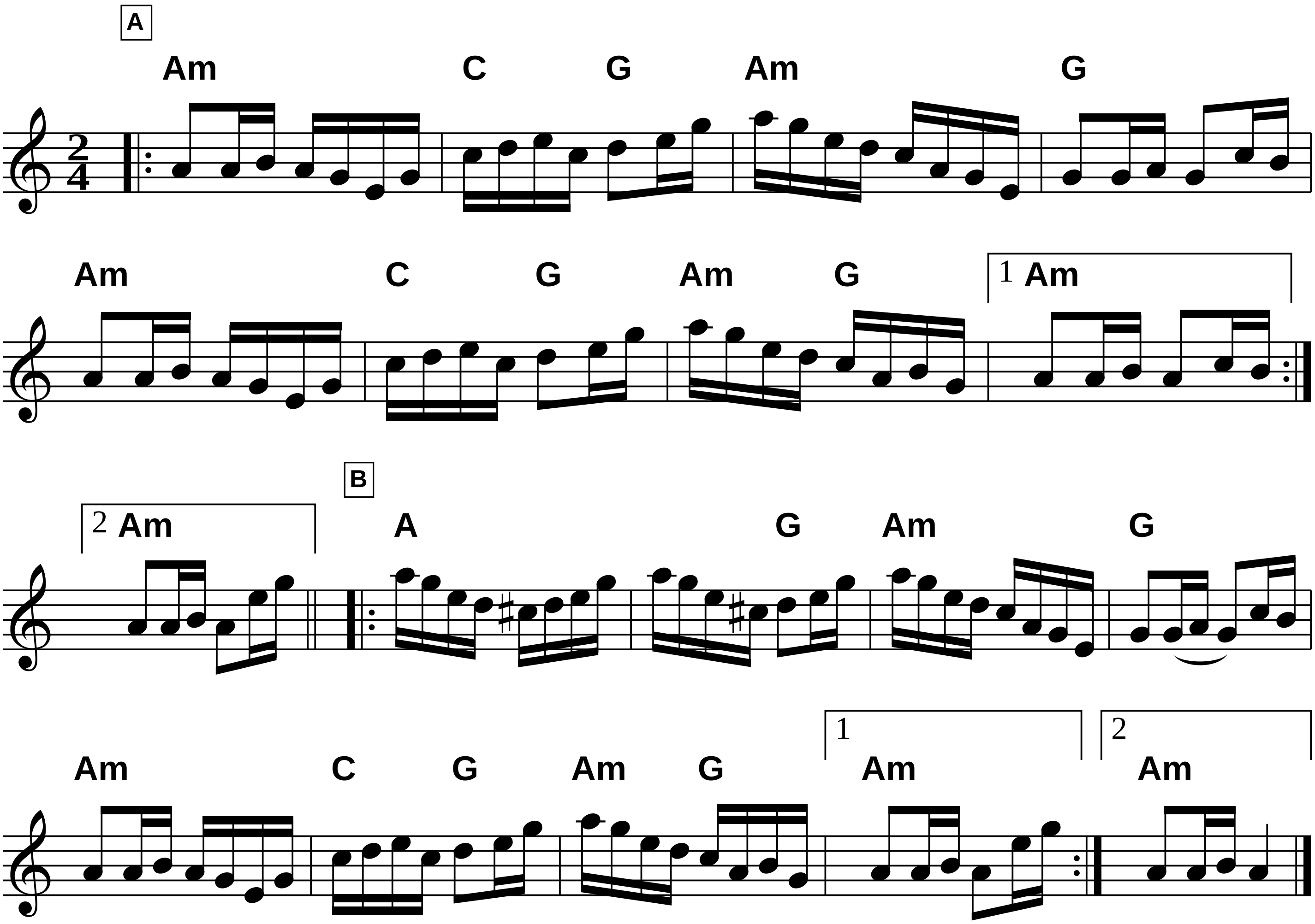
Bonaparte Crossing the Rhine

Fiddler’s Fakebook p.51

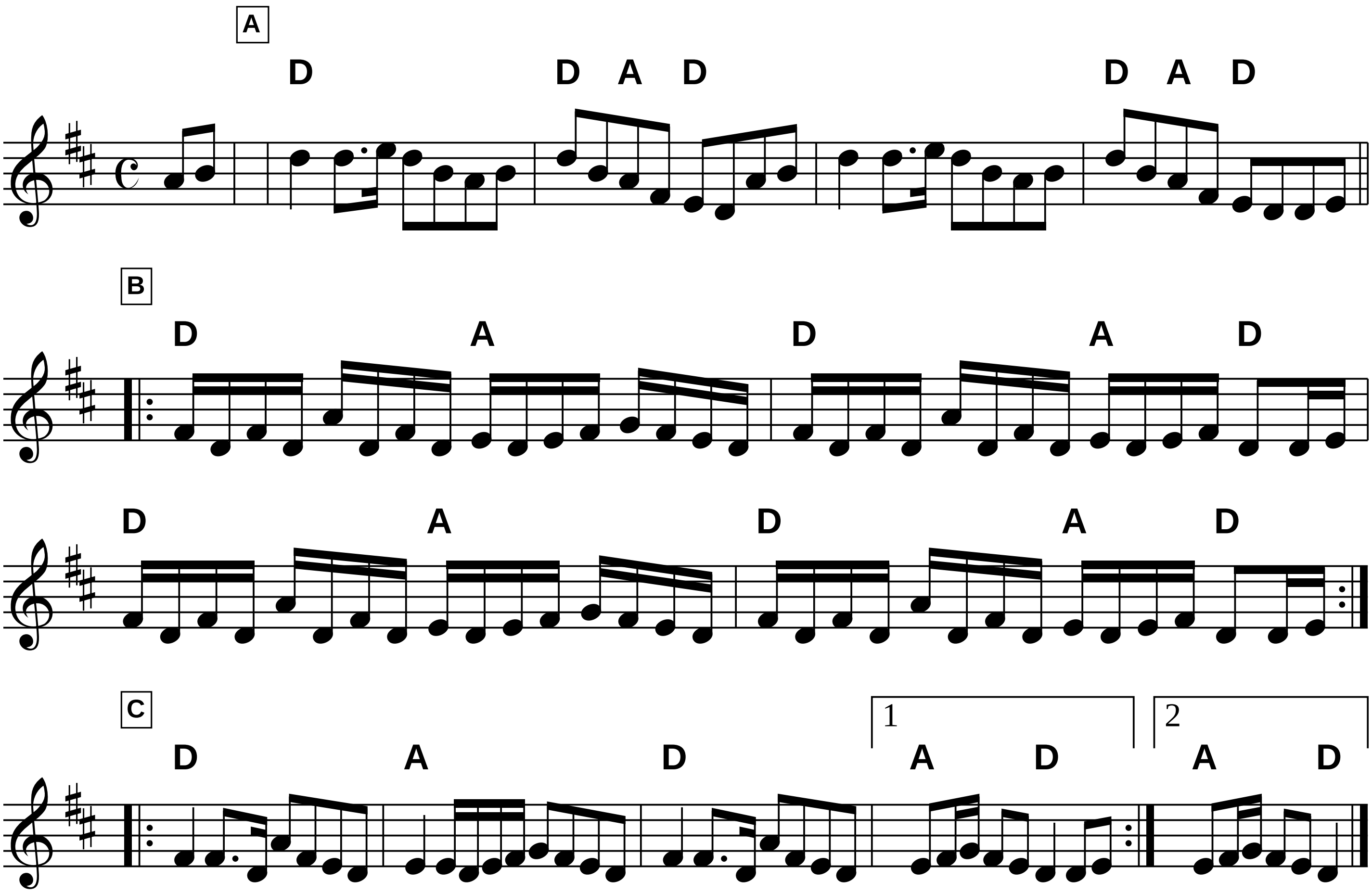


Bonaparte Crossing the Rocky Mountains

Fiddler’s Fakebook p. 51

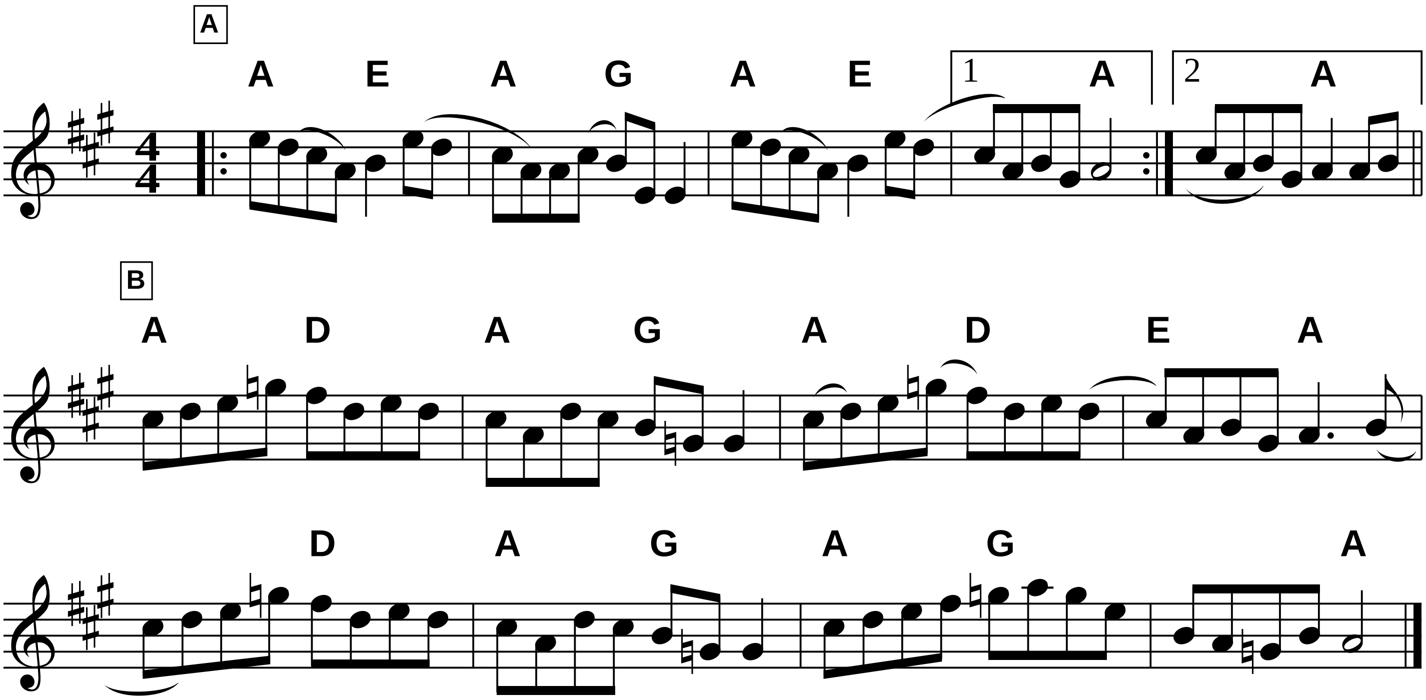


Fiddler's Fakebook p.52 **Bonaparte's Retreat**



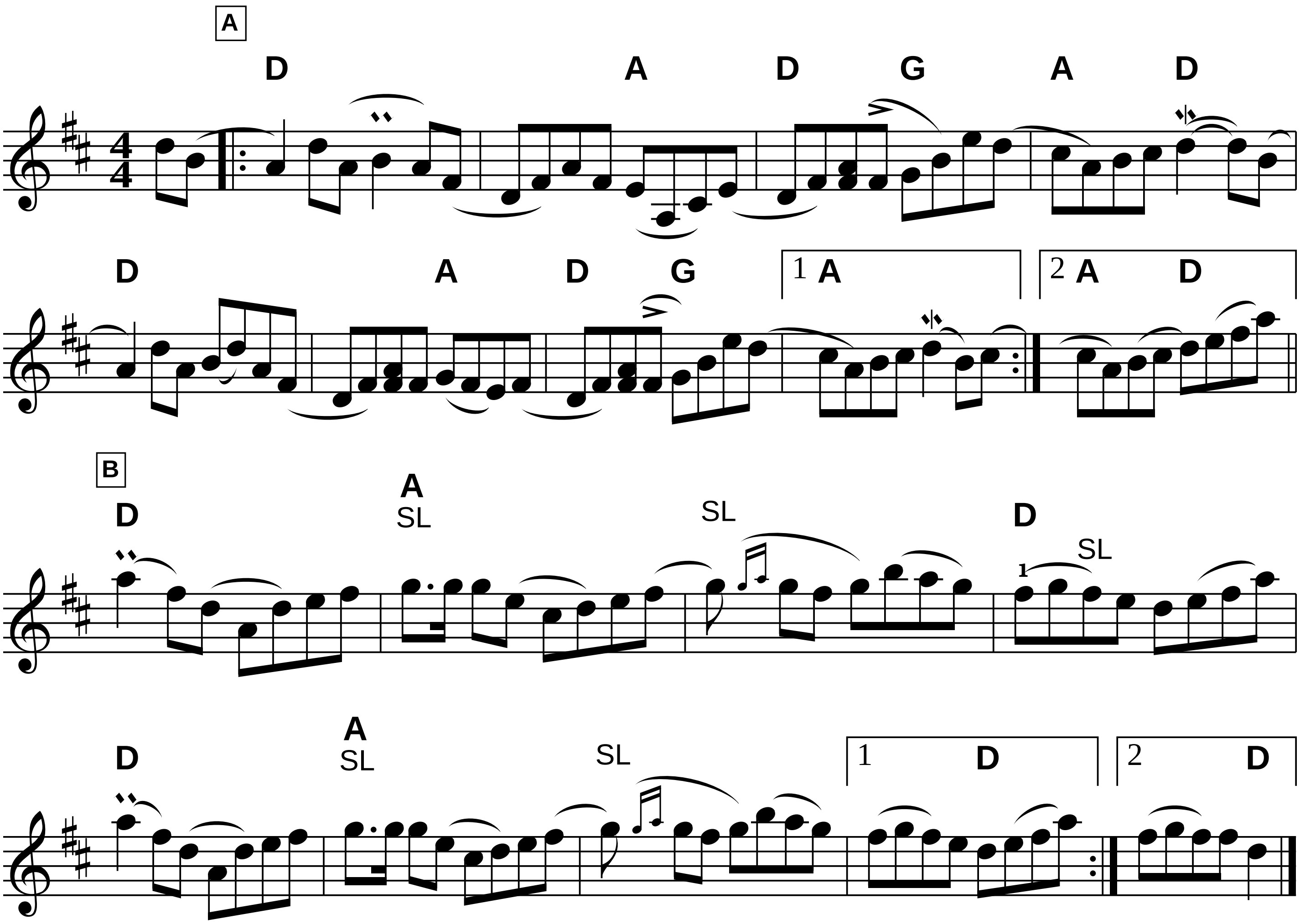
The Bonnie Isle O' Whalsey

Fiddler's Fakebook p.52



Fiddler's Fakebook p.53
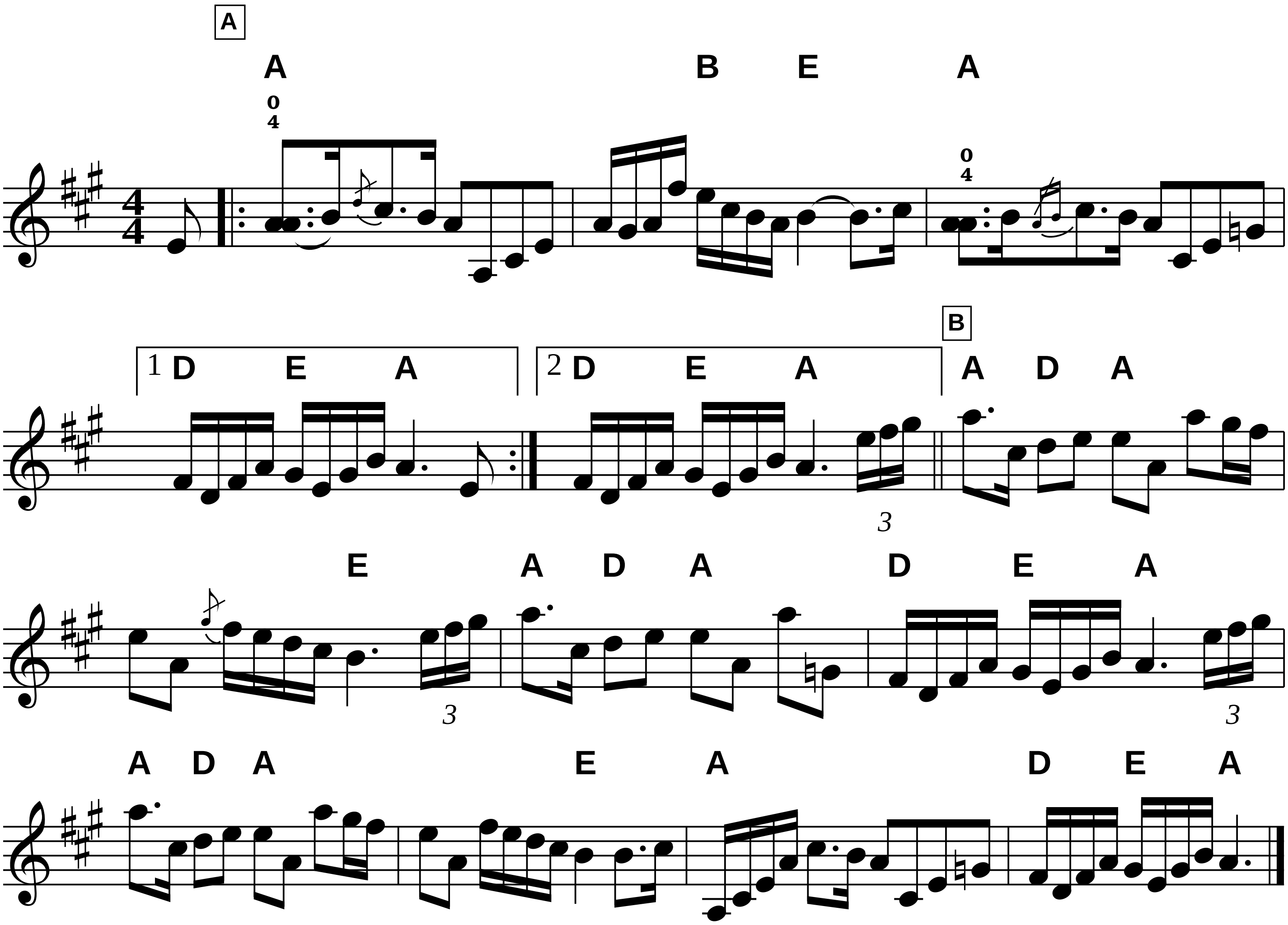
Bonnie Kate



Bonnie Lass o’ Bon Accord
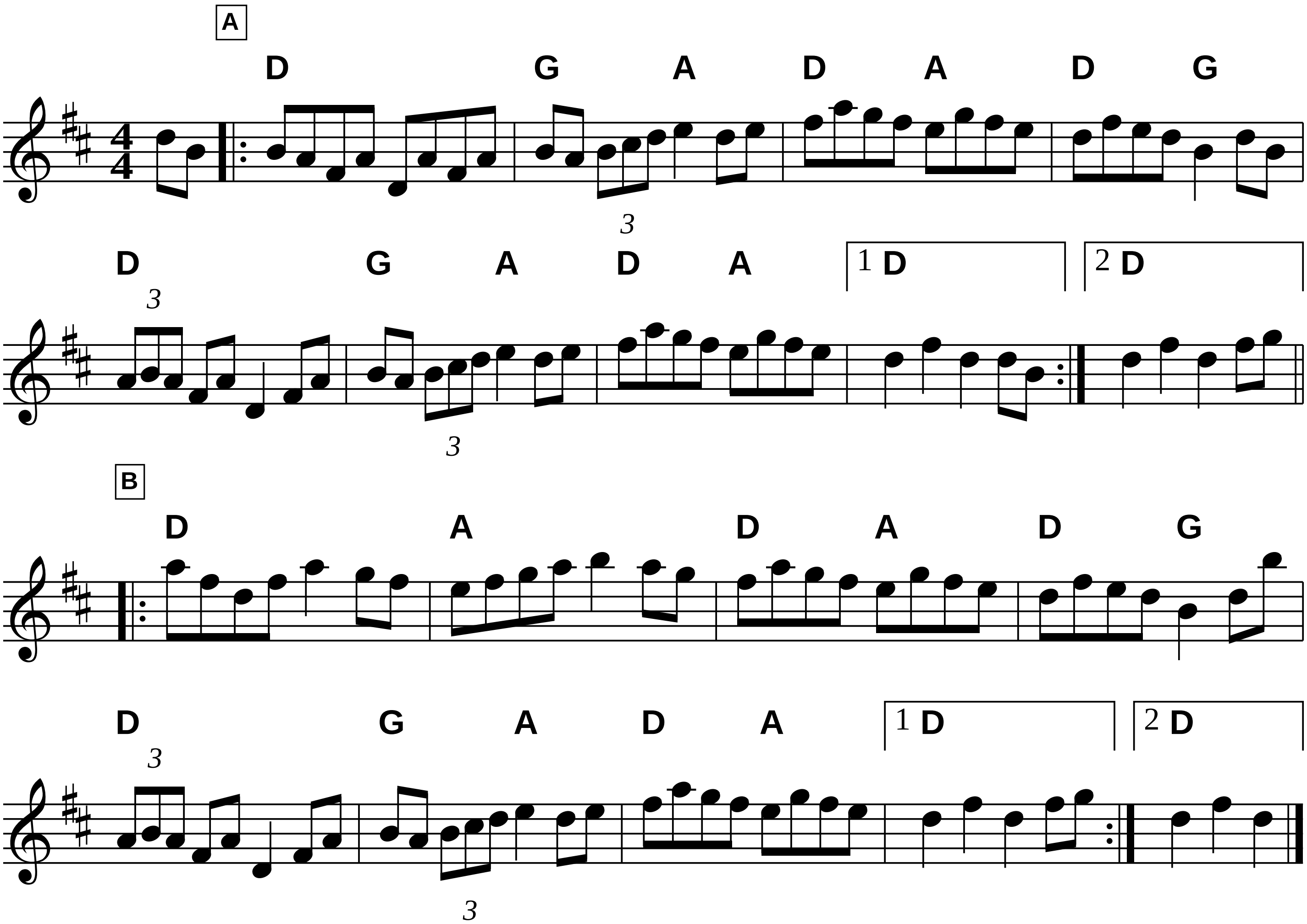
James Scott Skinner

Fiddler’s Fakebook p.53



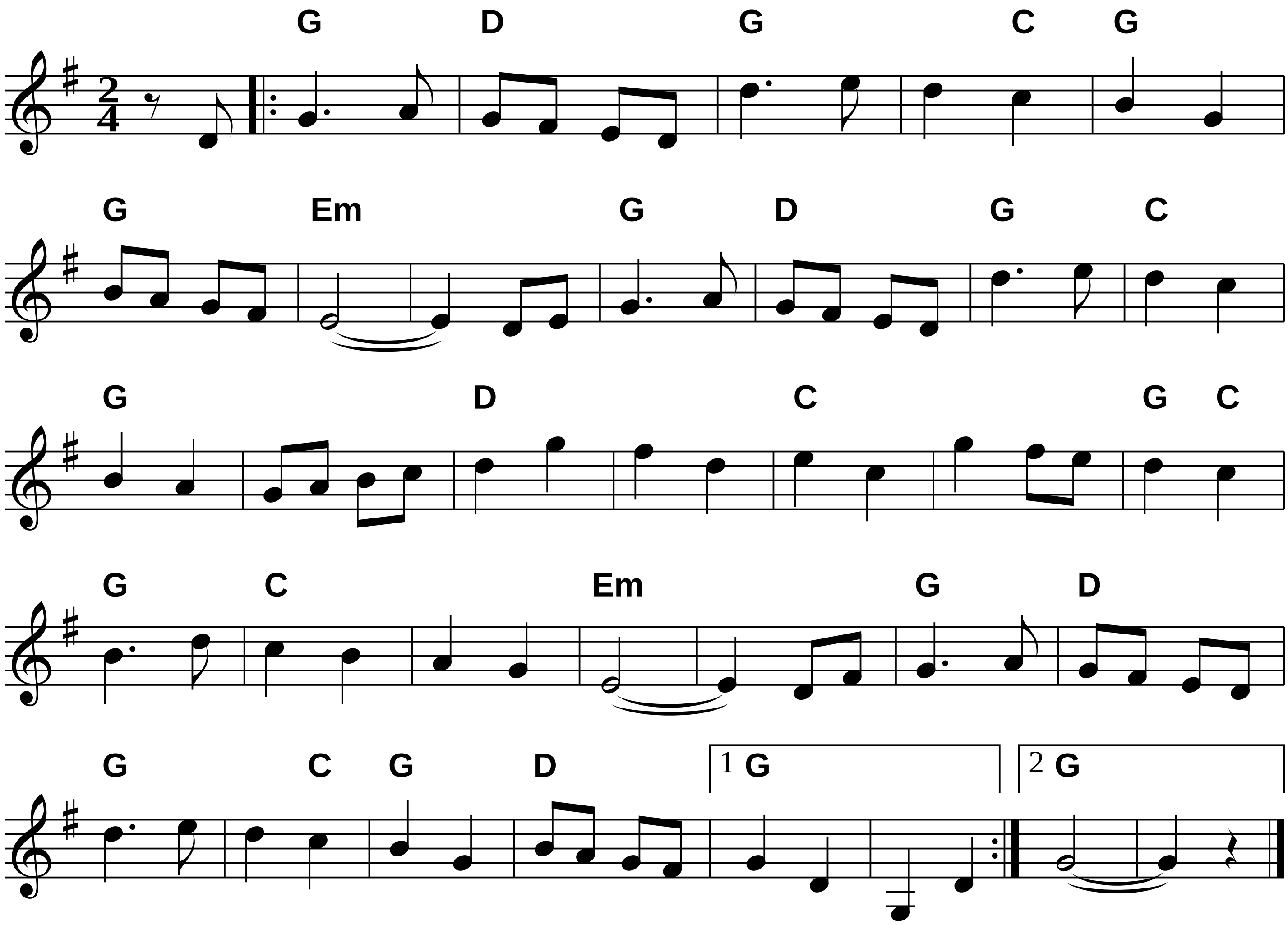
The Boys of Bluehill

Fiddler's Fakebook p.54



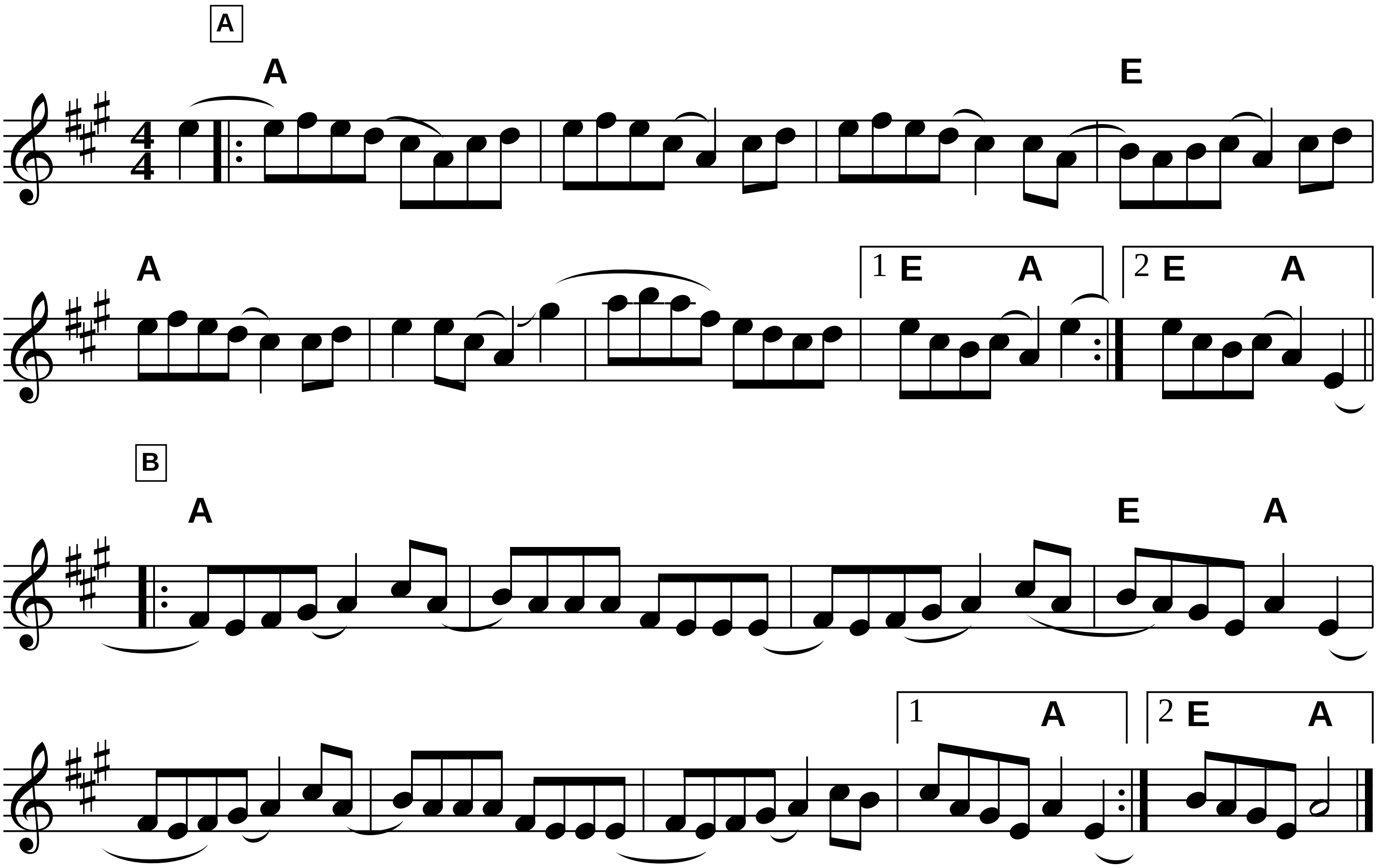
Fiddler’s Fakebook p.55

The Boys Of Wexford



Breaking Up Christmas

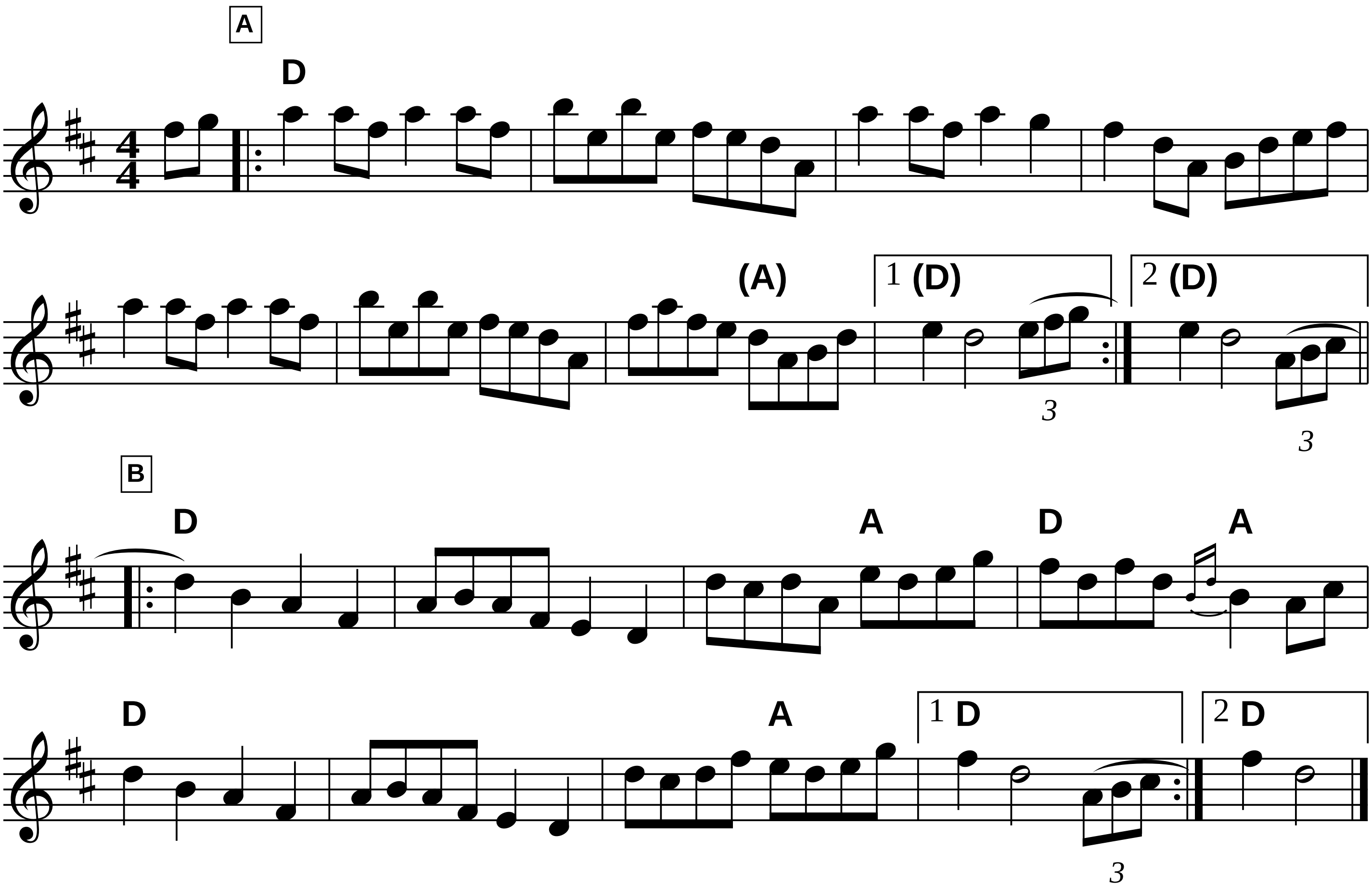
Fiddler's Fakebook p.55
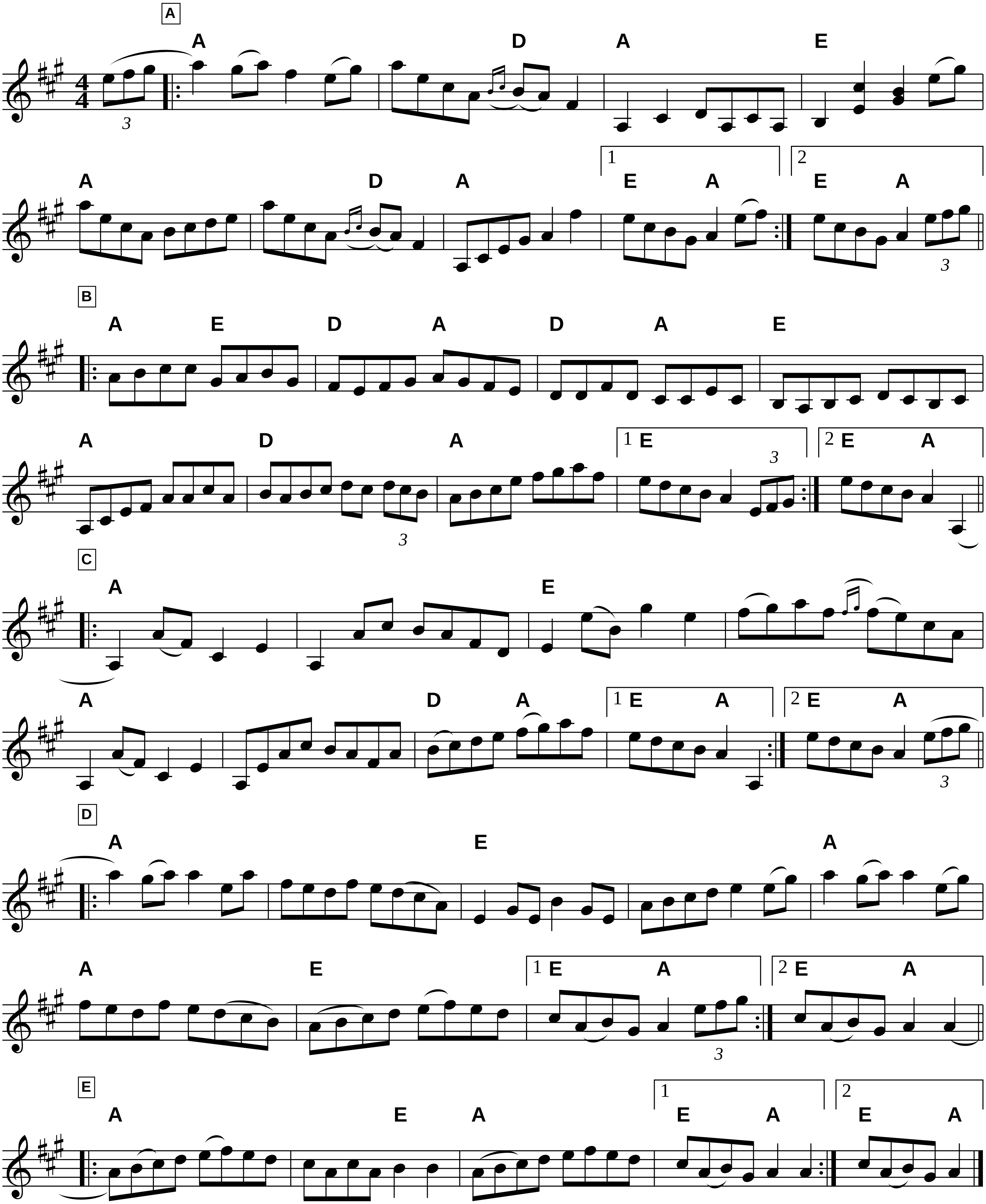


AEAE

Fiddler's Fakebook p.56

Briarpicker Brown
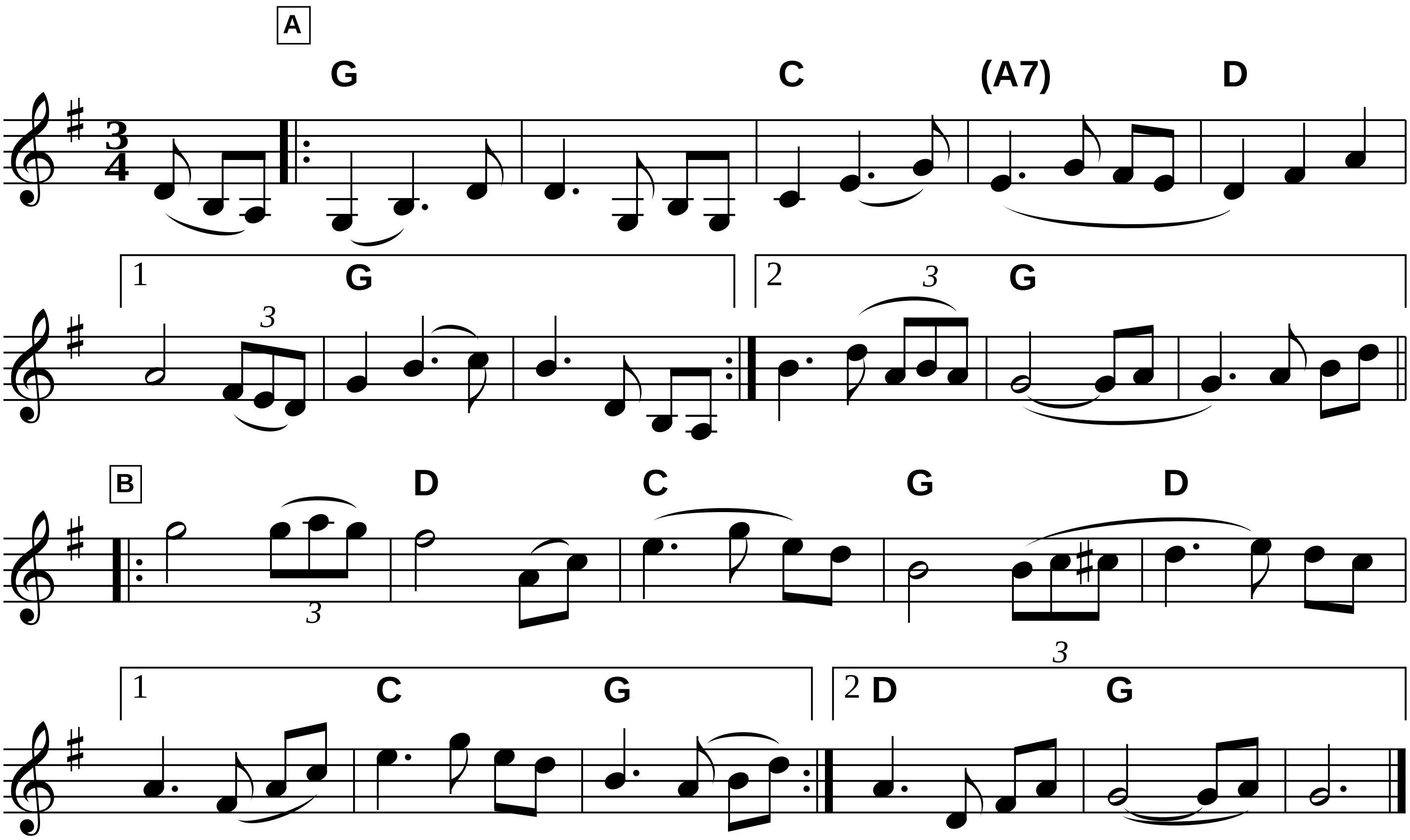


Brilliancy Medley



Fiddler’s Fakebook p.60
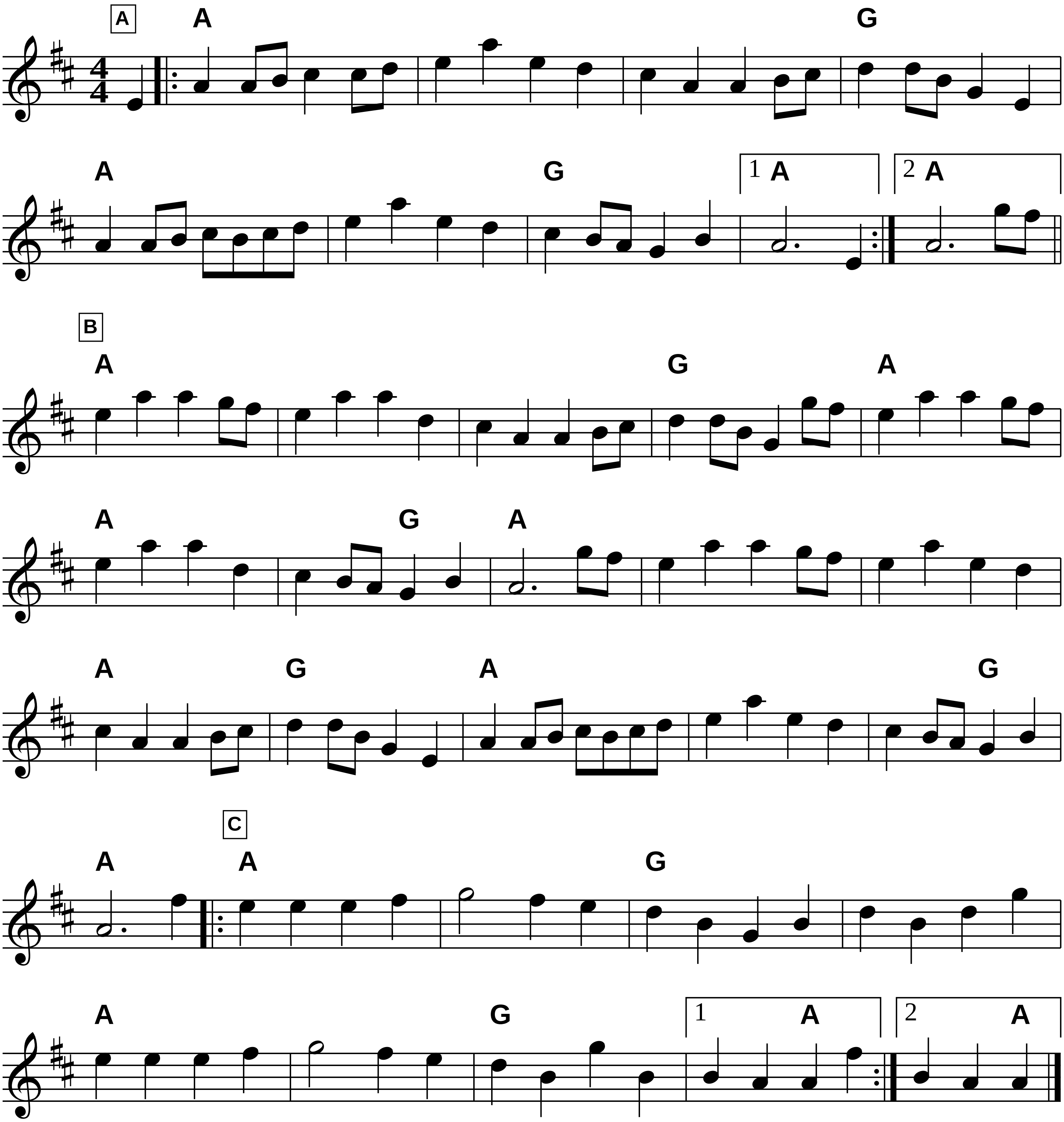
Cabri Waltz



Fiddler's Fakebook p.61
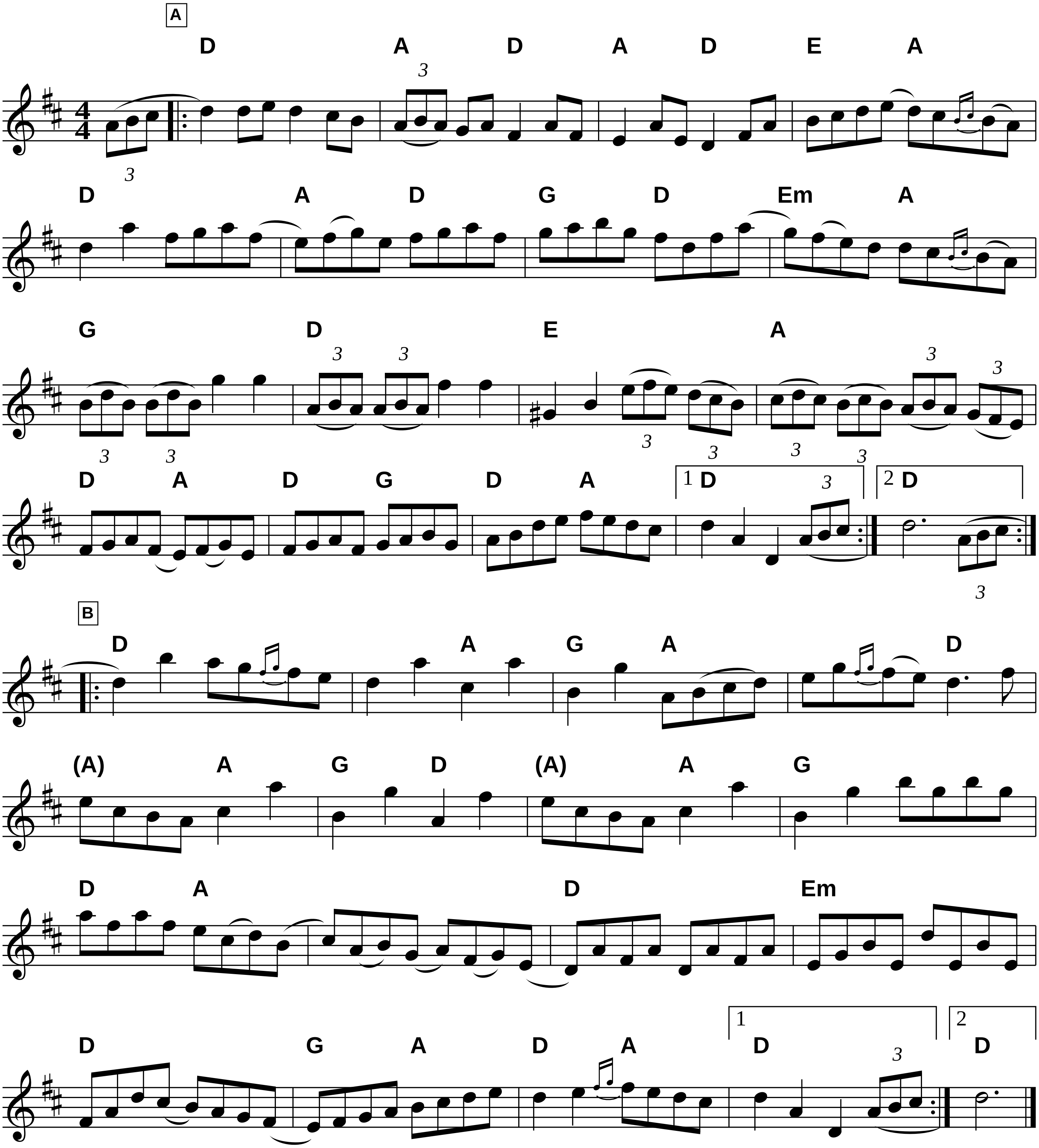
Farewell to Red Gap

Campbell's Farewell to Redcastle
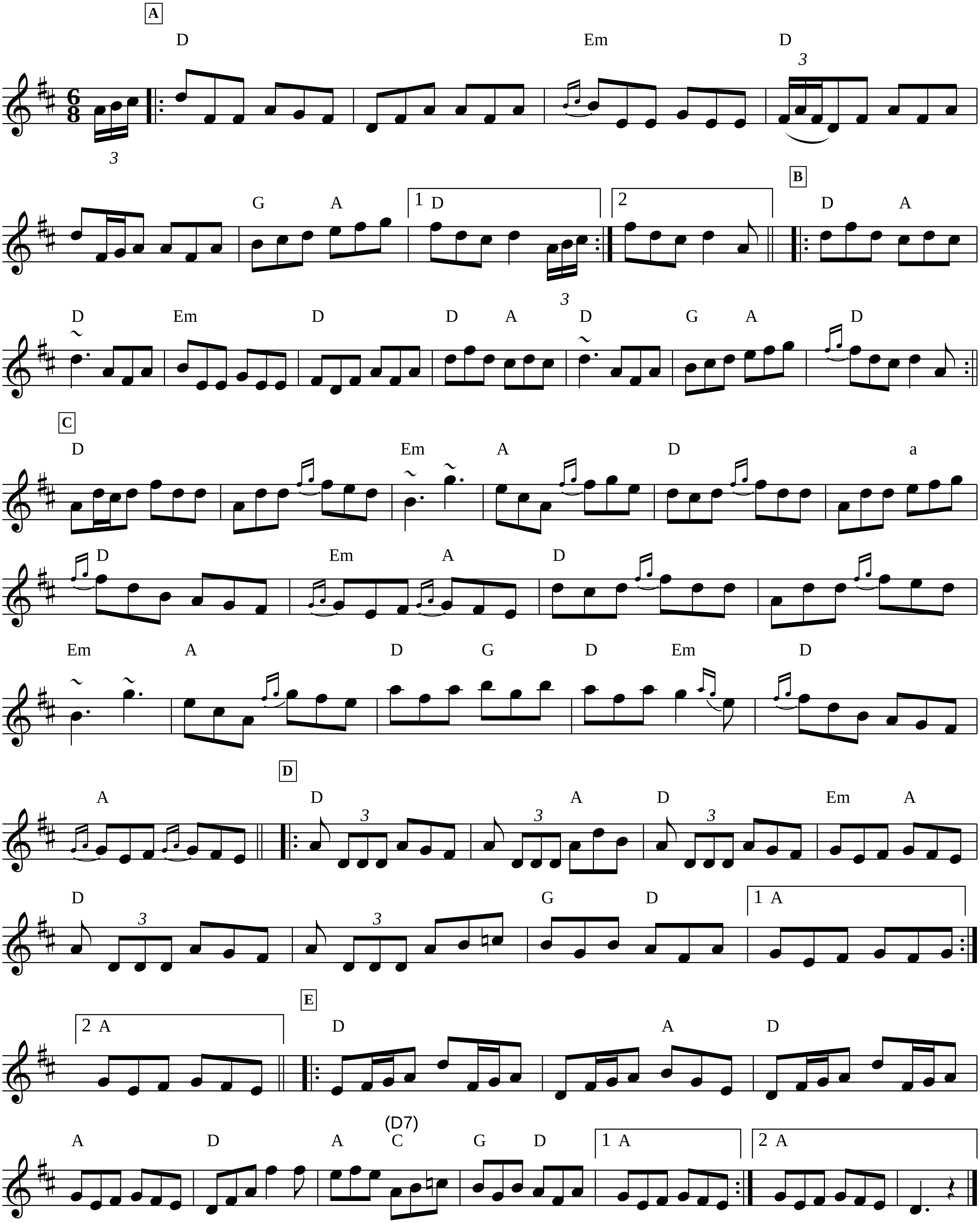


Fiddler's Fakebook p.62

Carolan's Concerto



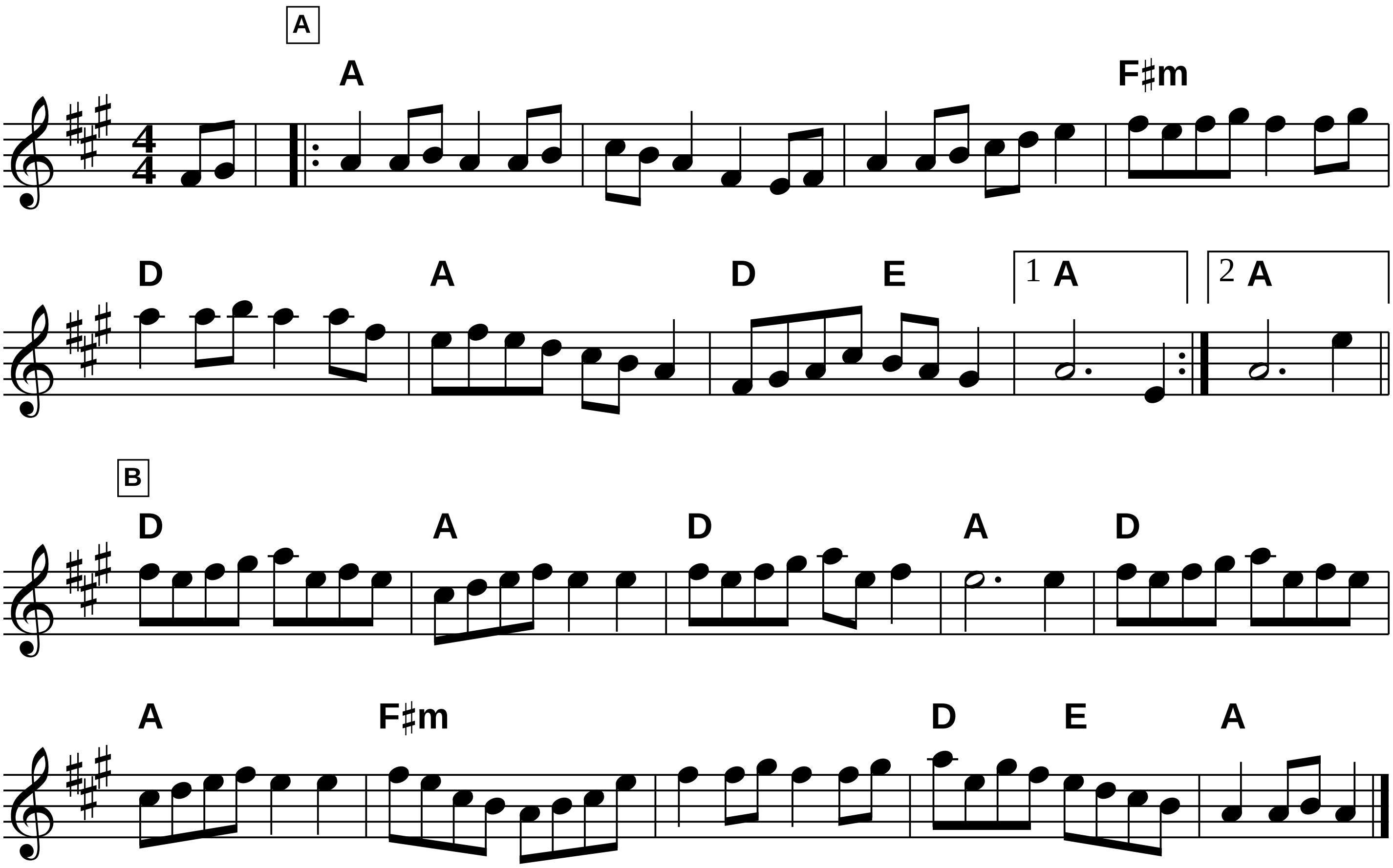
Cherish The Ladies

Fiddler's Fakebook p.64



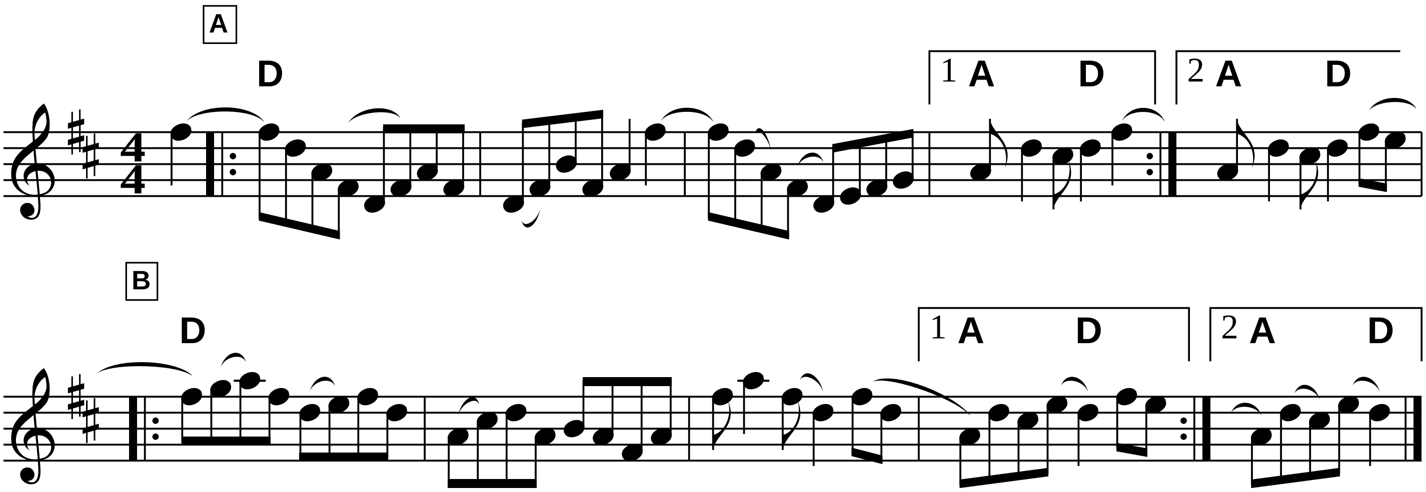
Fiddler's Fakebook p.65

Cherokee Shuffle

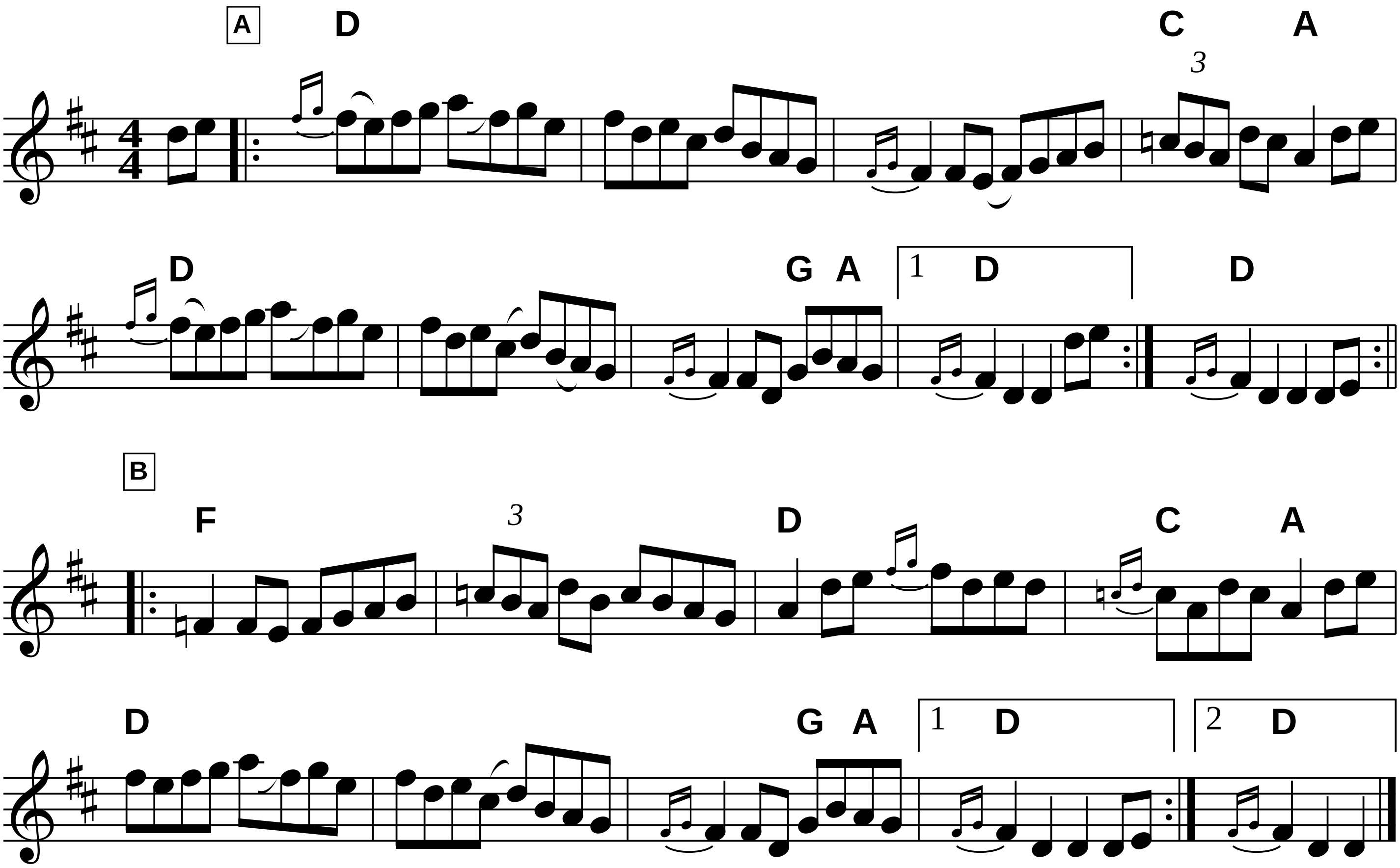


Chicken Reel

Fiddler’s Fakebook p.66



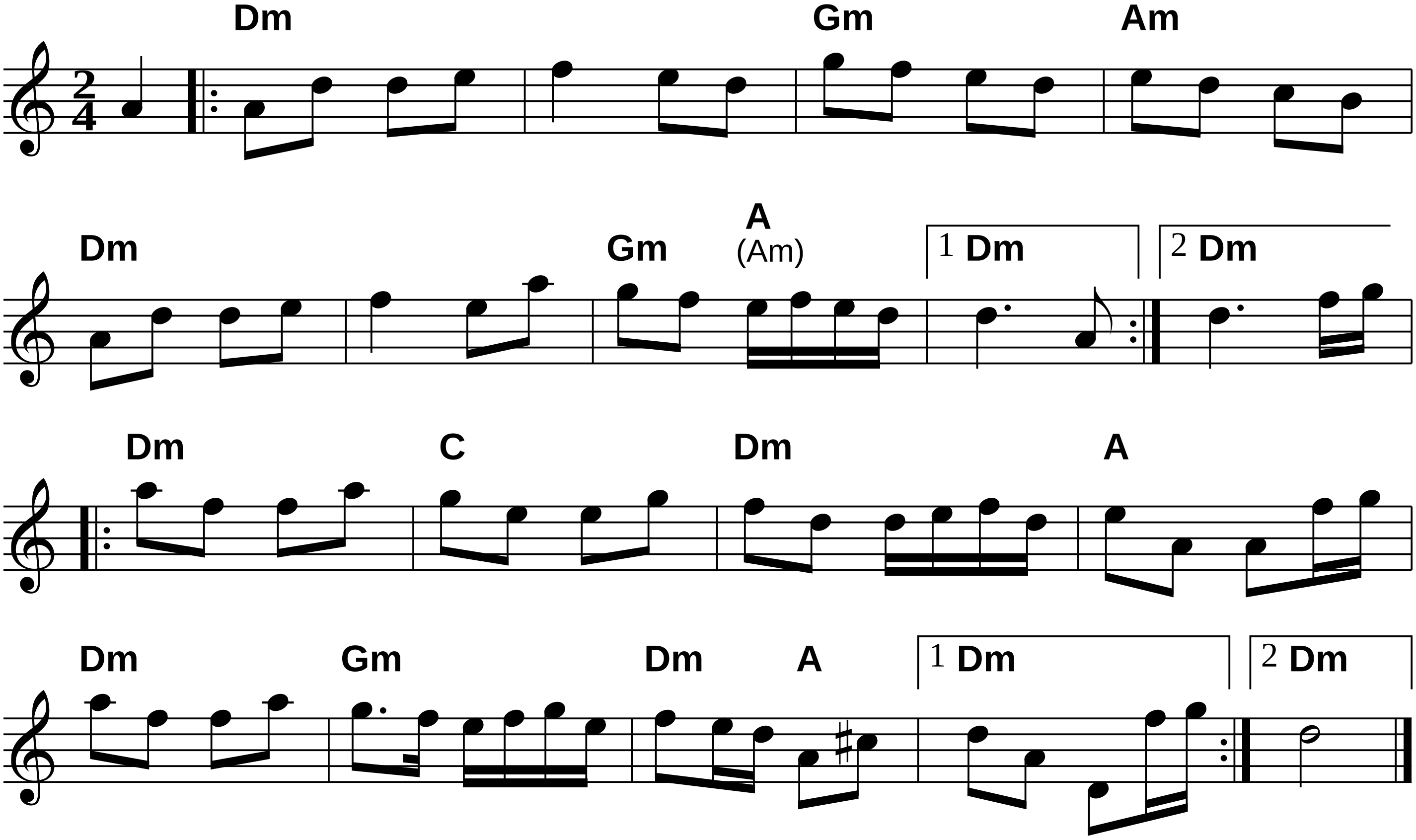
Fiddler’s Fakebook p.66 **Chief O’Neill’s Favorite**



Fiddler’s Fakebook p.67
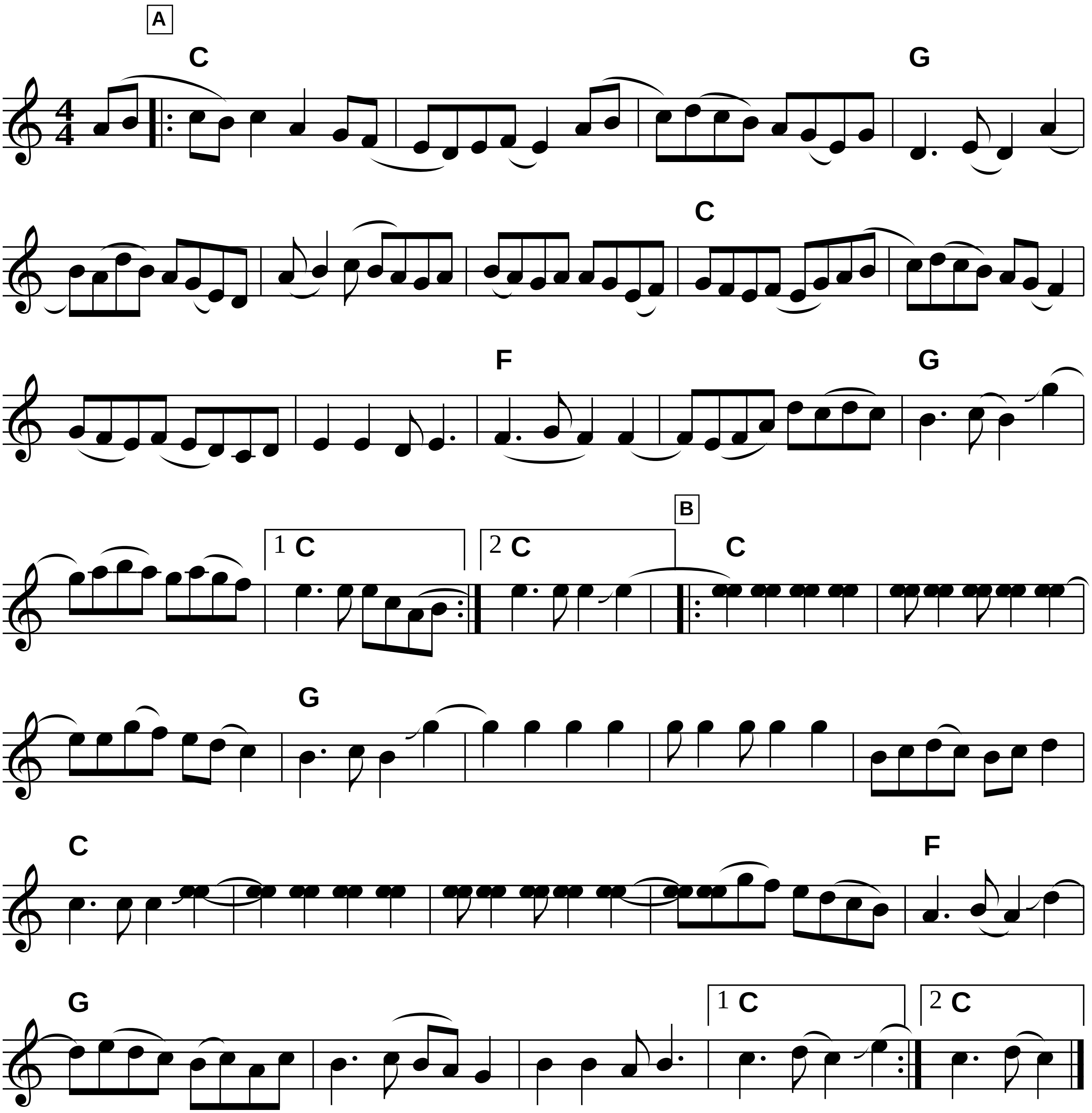
Childgrove

Trad. Playford 1701
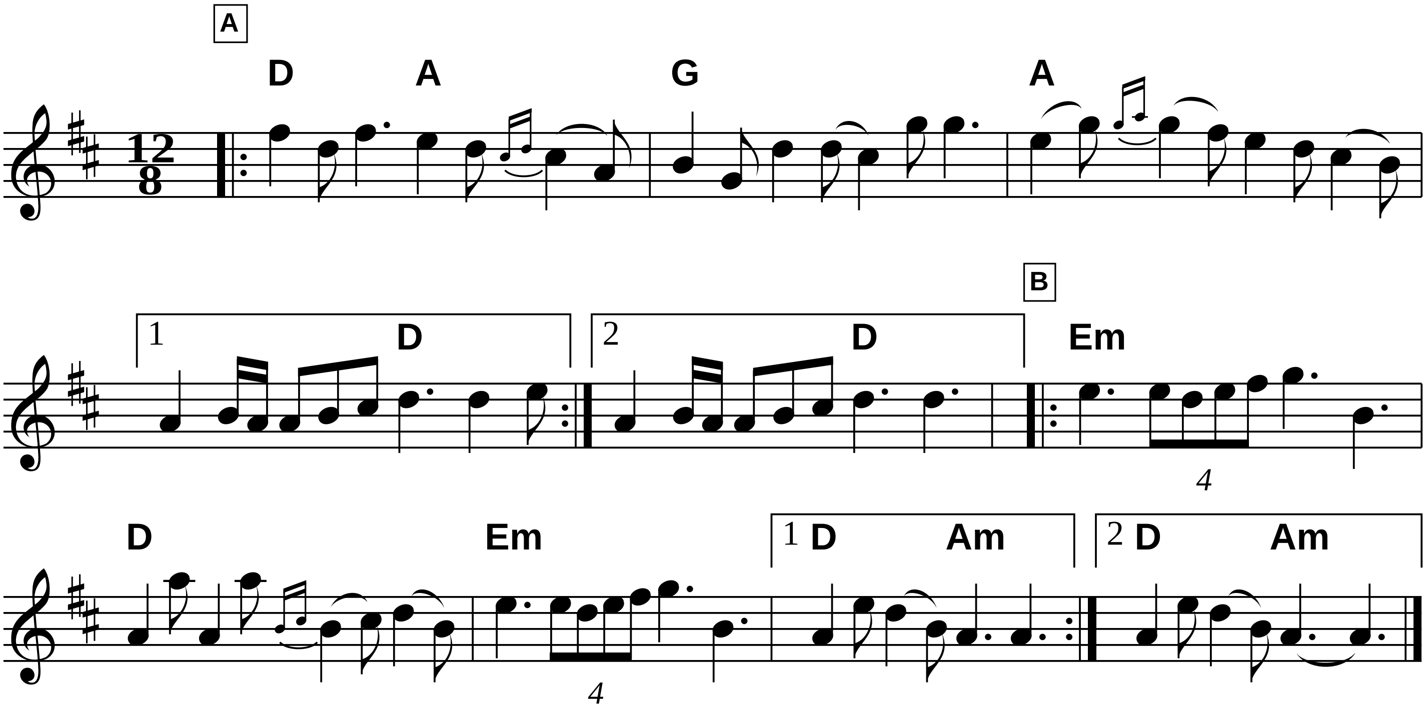


Fiddler's Fakebook p.67

Chinese Breakdown

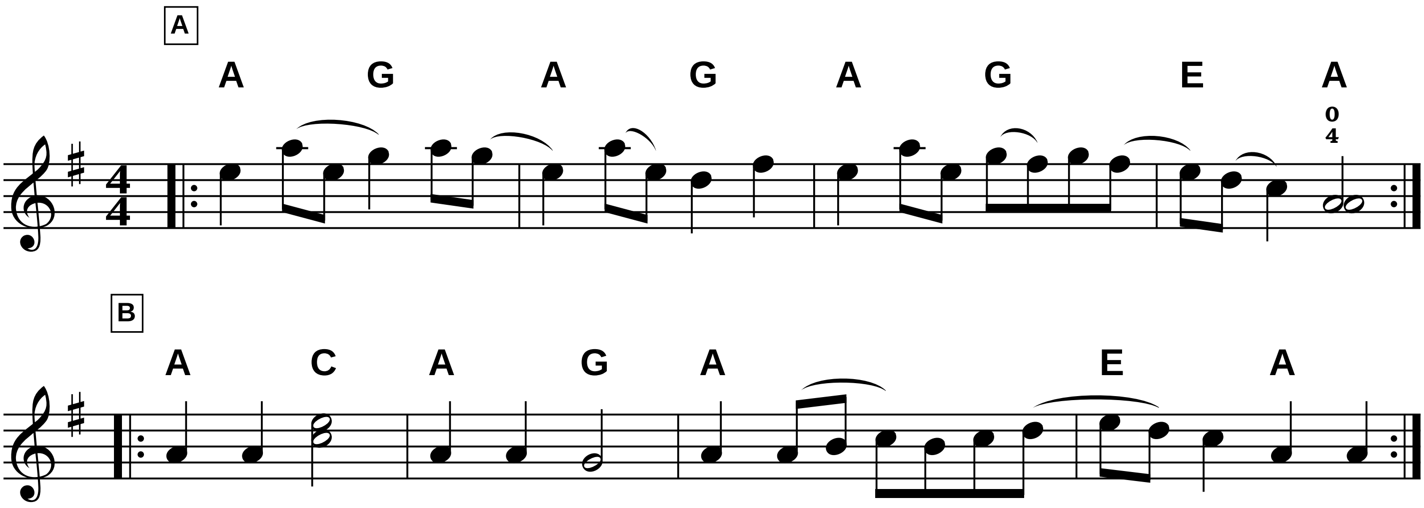


Fiddler's Fakebook p.68 **Christmas Day Ida Mornin'**



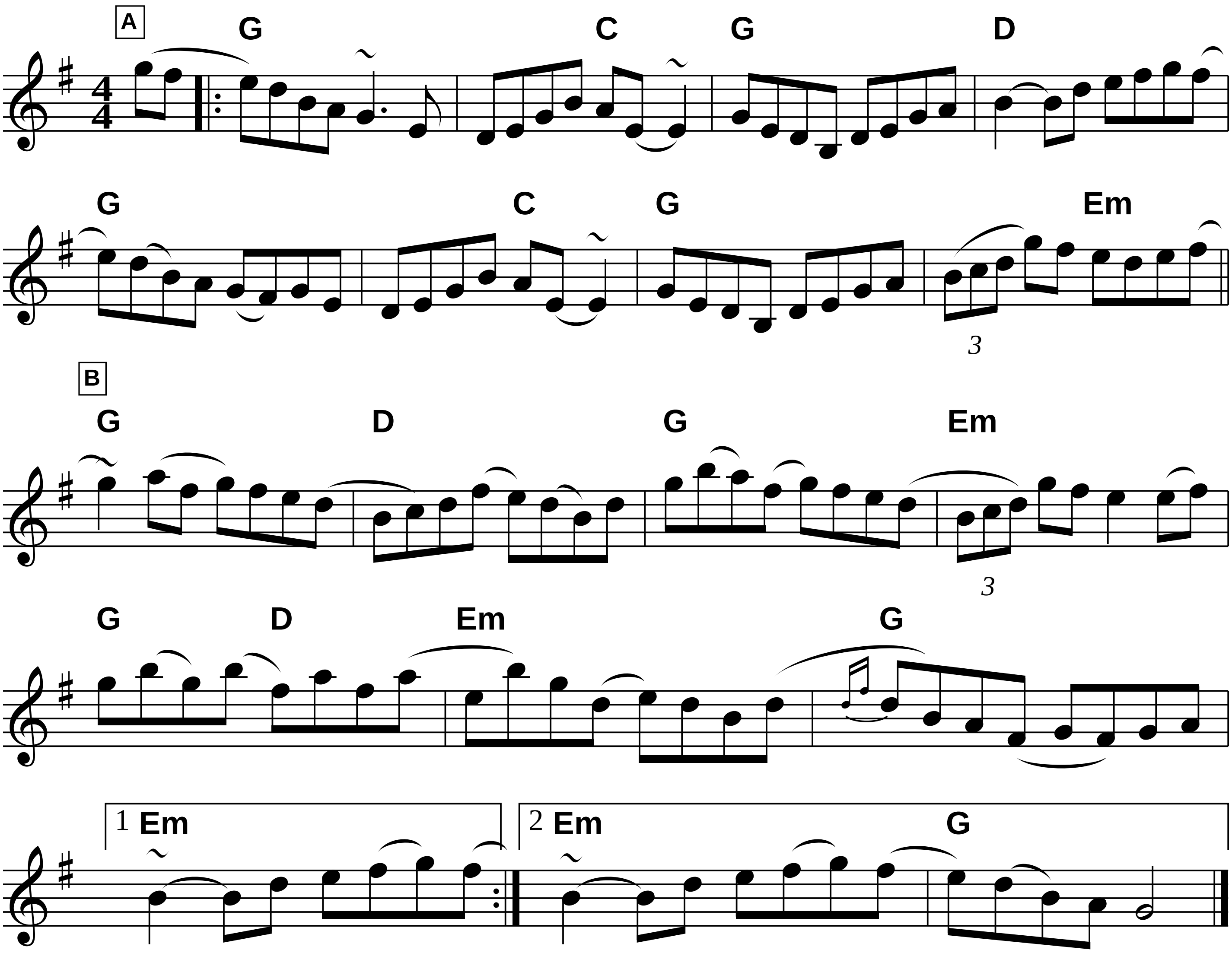
Fiddler’s Fakebook p.70

Cluck Old Hen



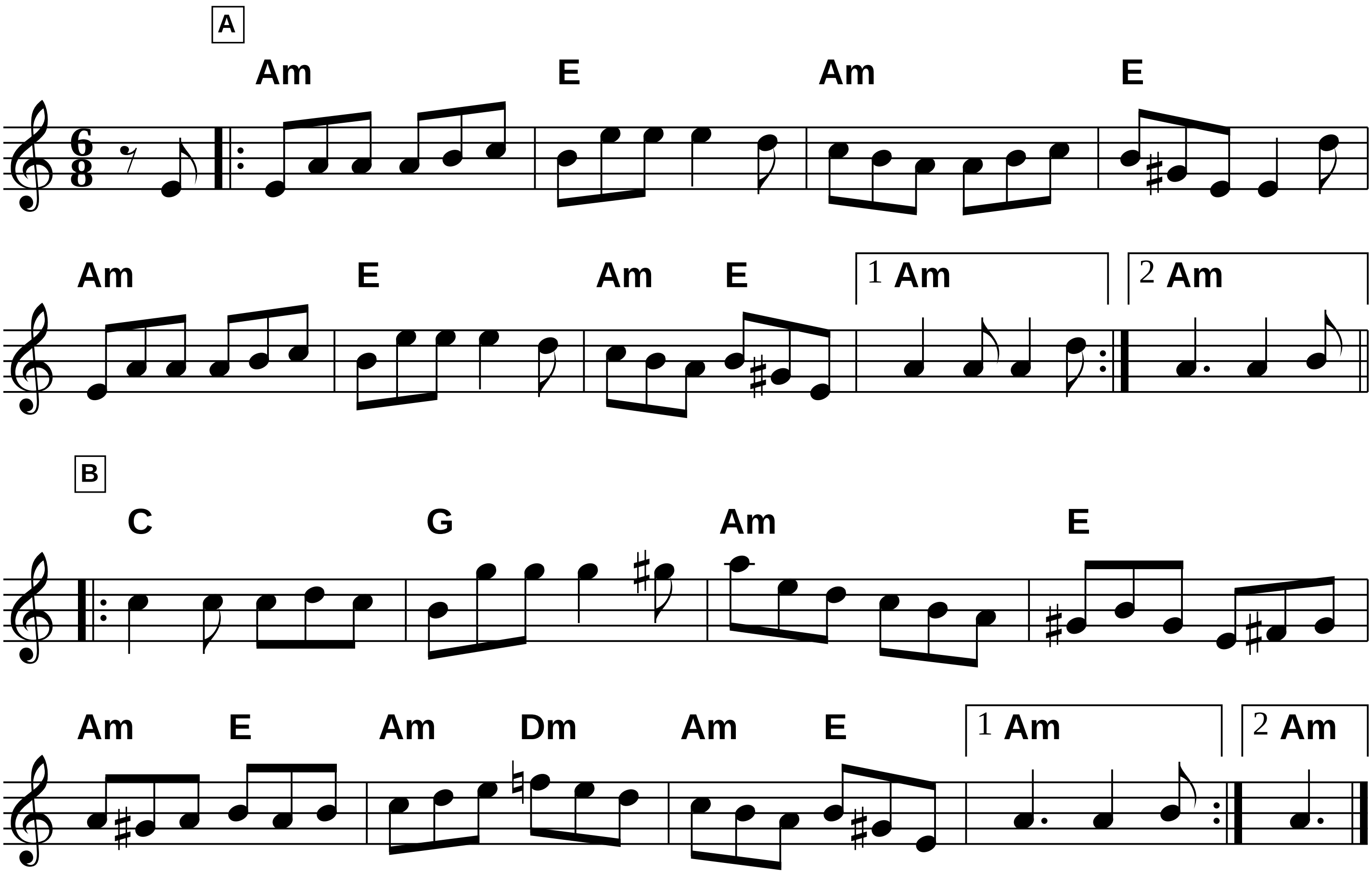
Fiddler's Fakebook p.70

Coleman's Cross
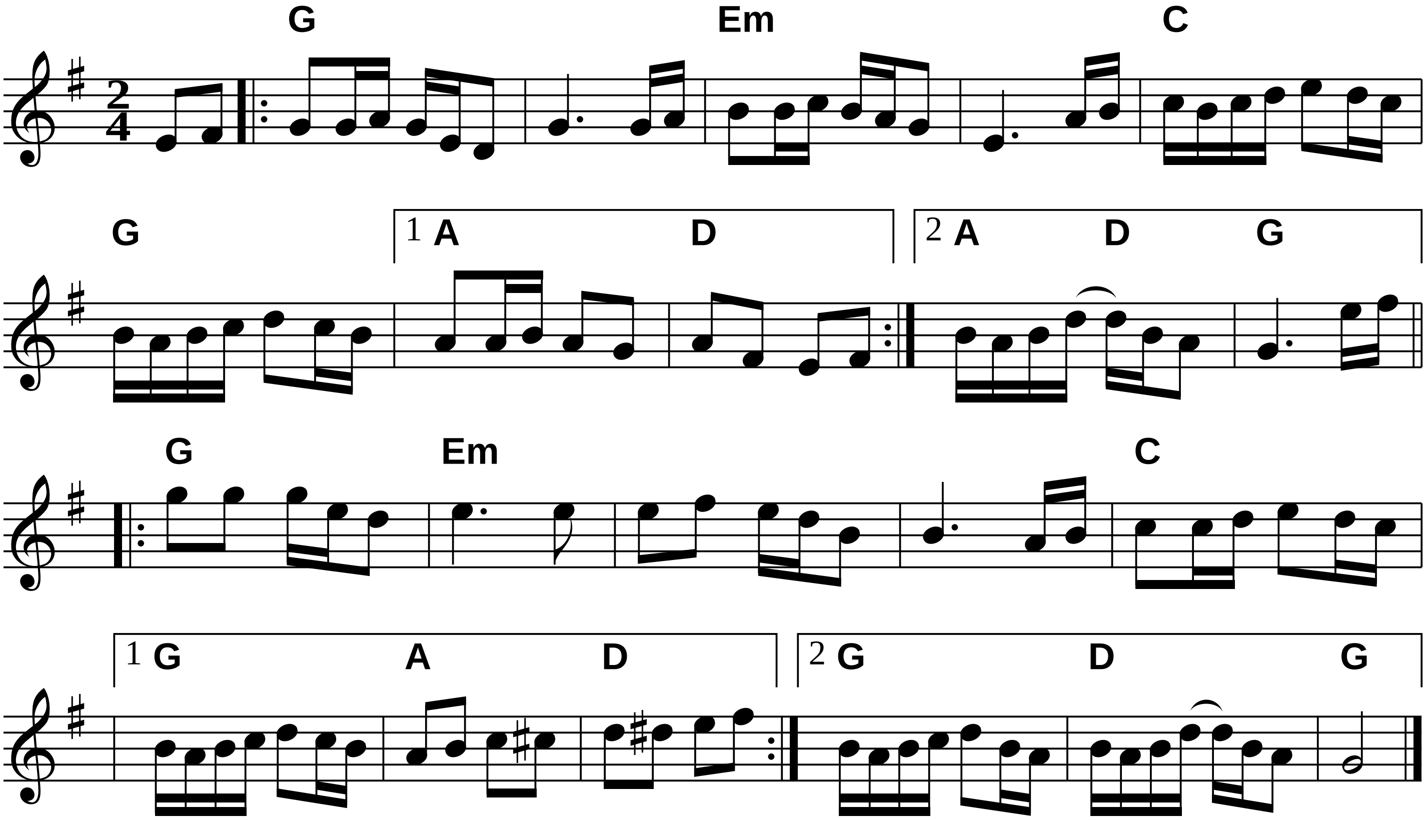


Fiddler's Fakebook p.70-71

Coleraine
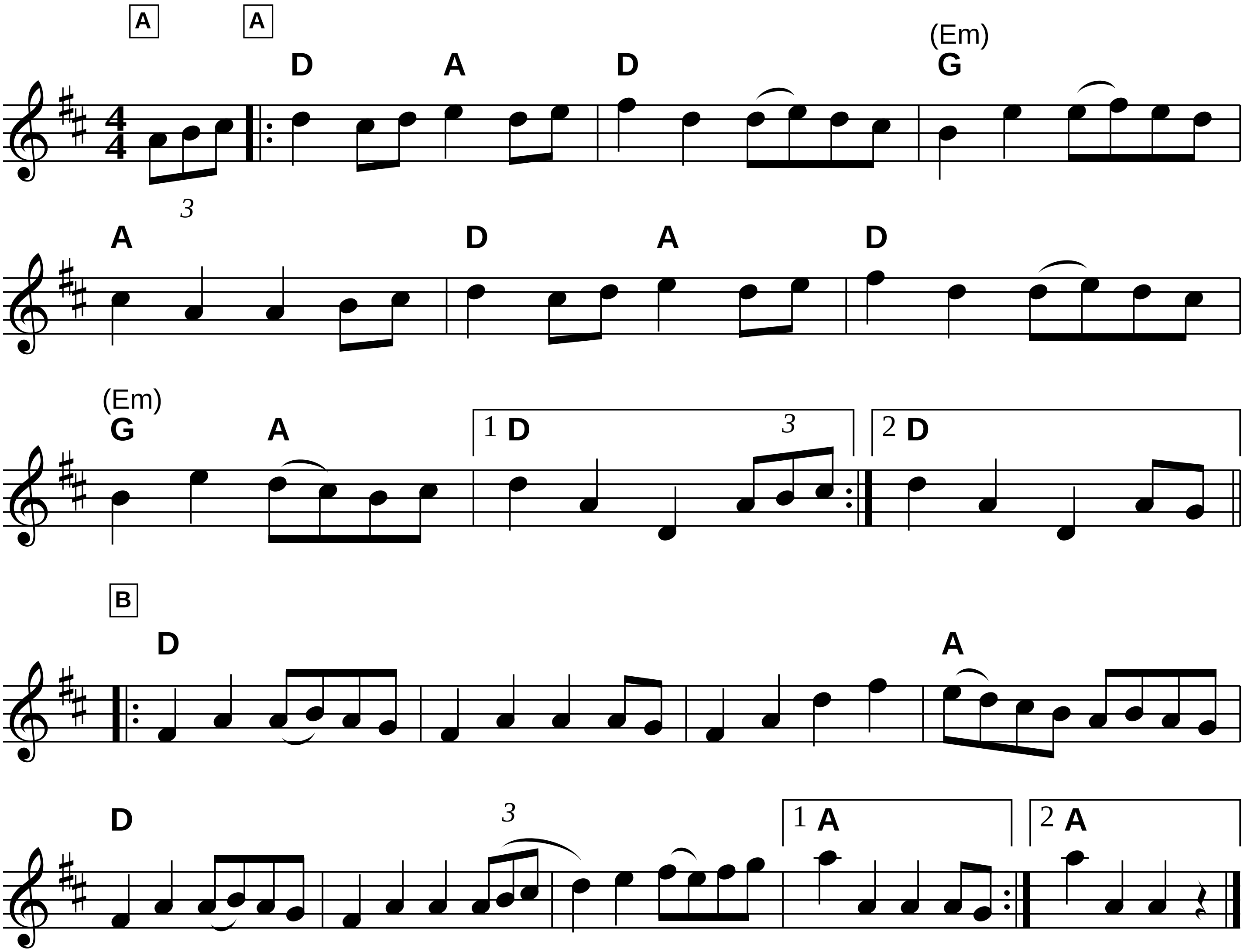


Fiddler’s Fakebook p.72 **Colored Aristocracy**



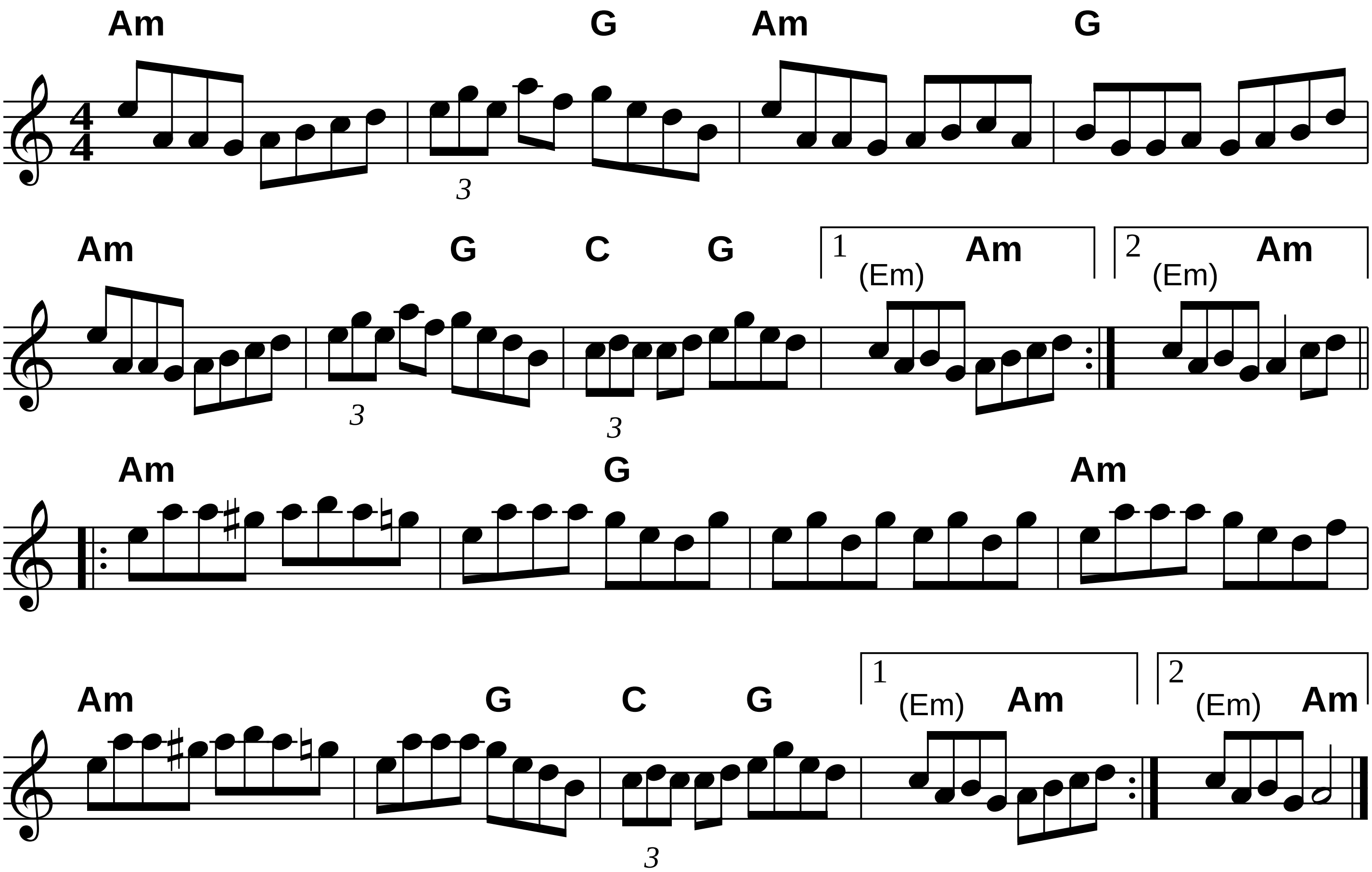
Come Dance and Sing

Fiddler's Fakebook p.72



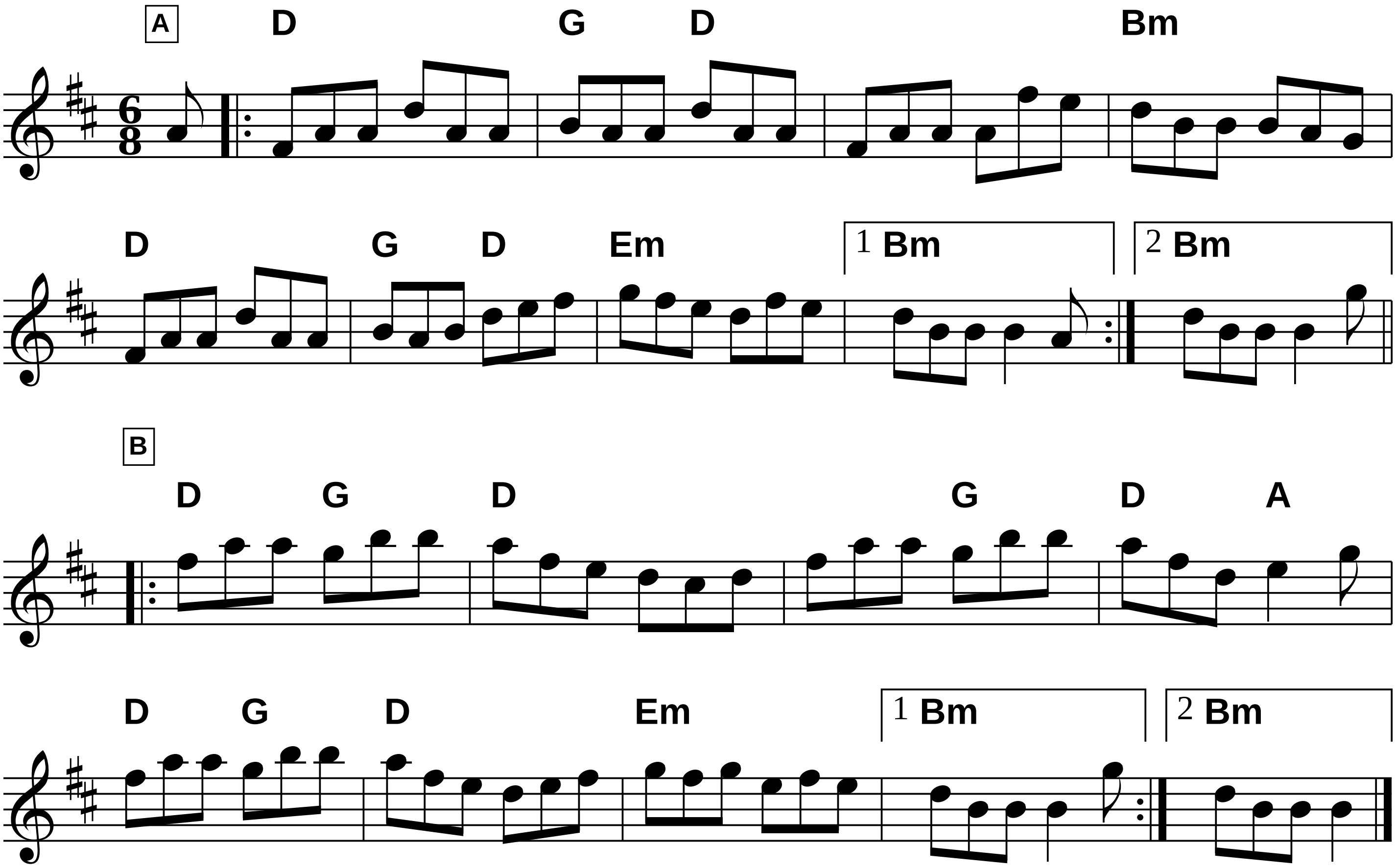
Fiddler's Fakebook p.73

The Congress Reel



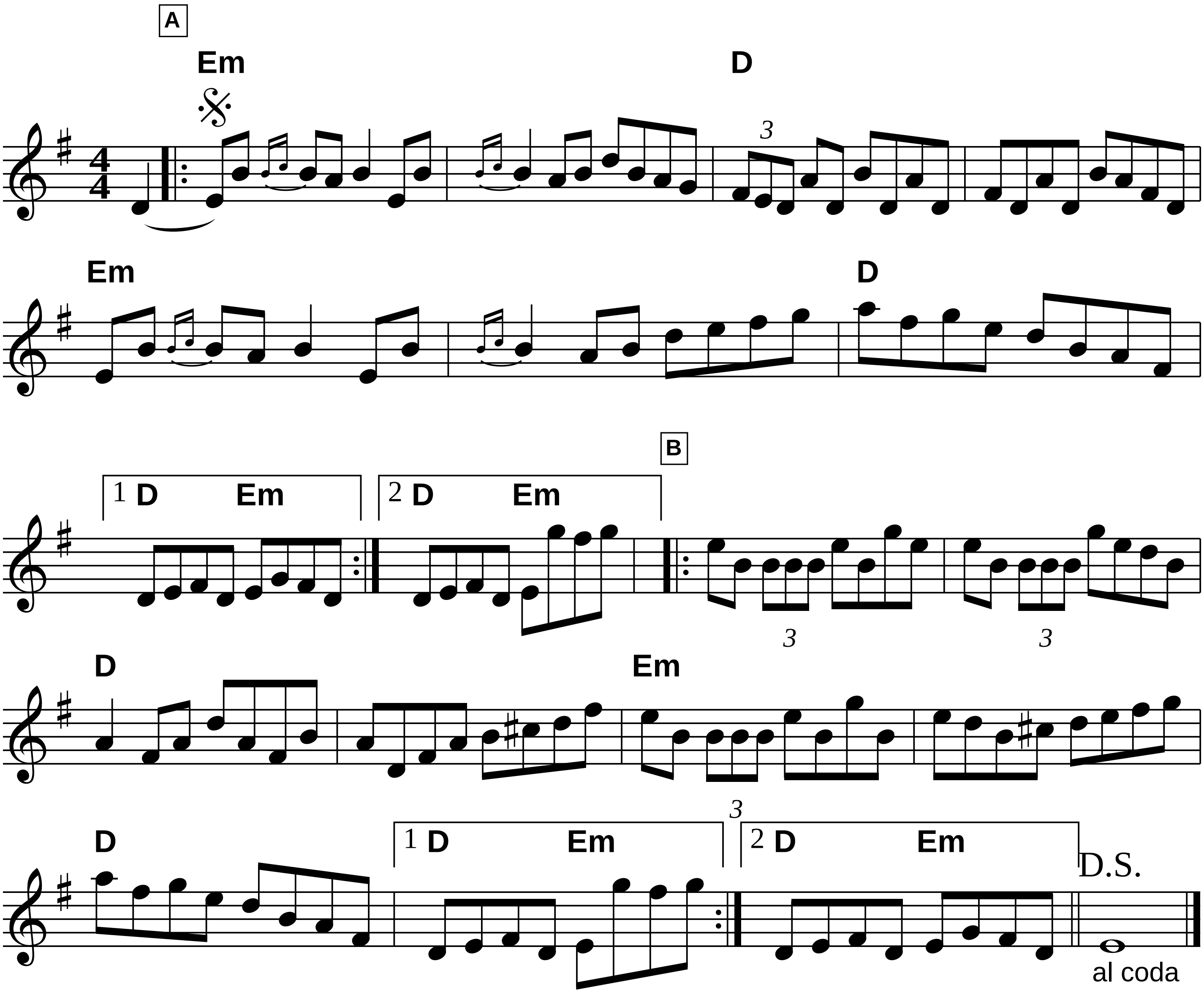
Connaughtman's Rambles

Fiddler's Fakebook p.73



Cooley’s Reel

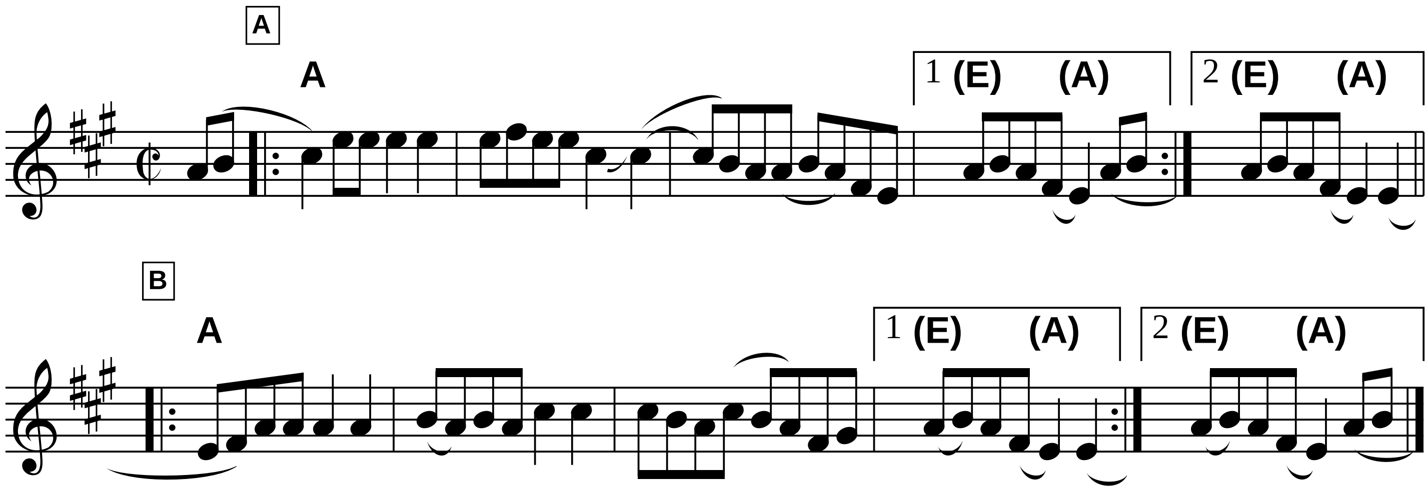
Fiddler’s Fakebook p.74



Fiddlers Fakebook p.74

Cotton Eye Joe
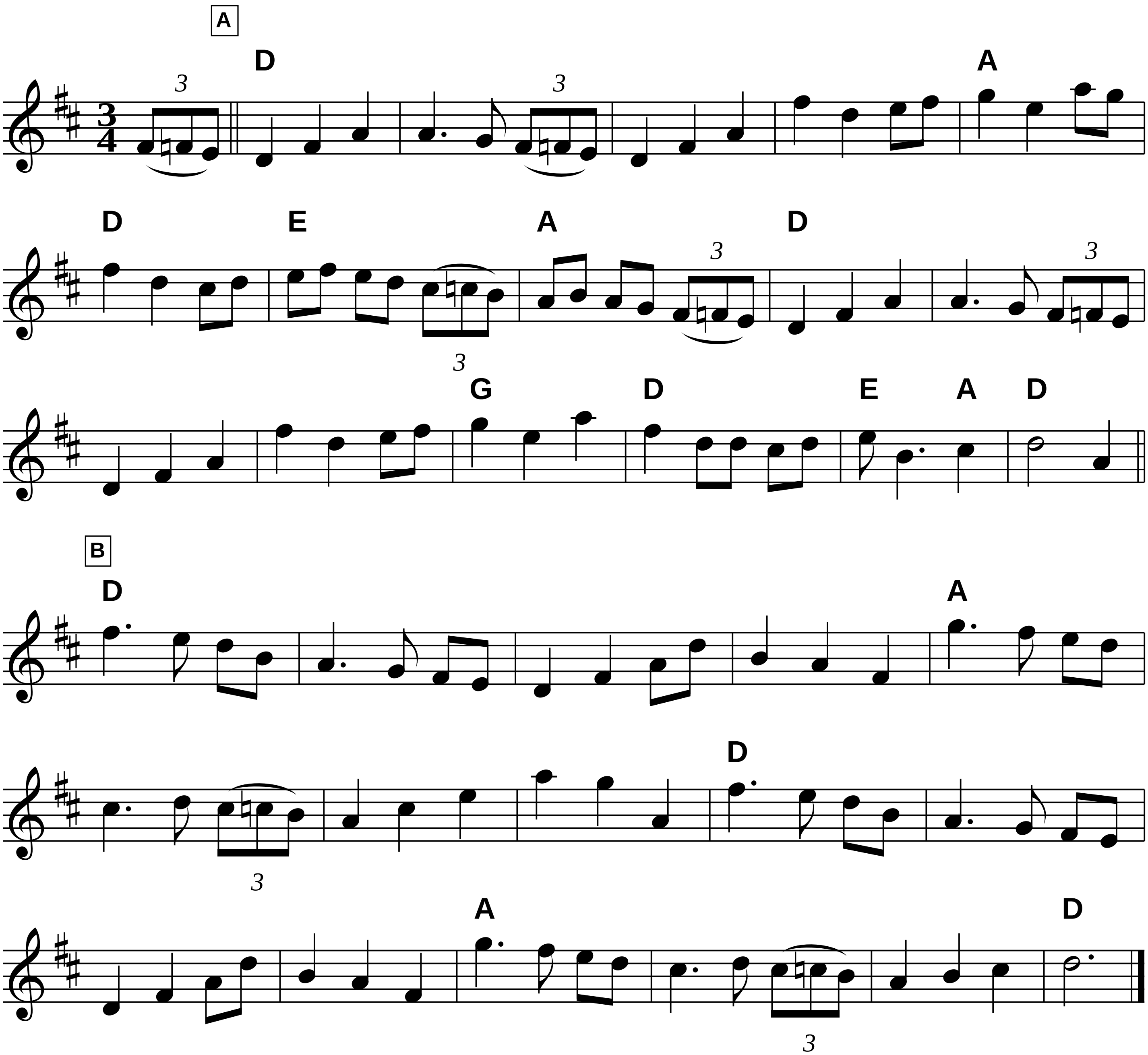
Cotton-Eyed Joe



Fiddler's Fakebook p.77
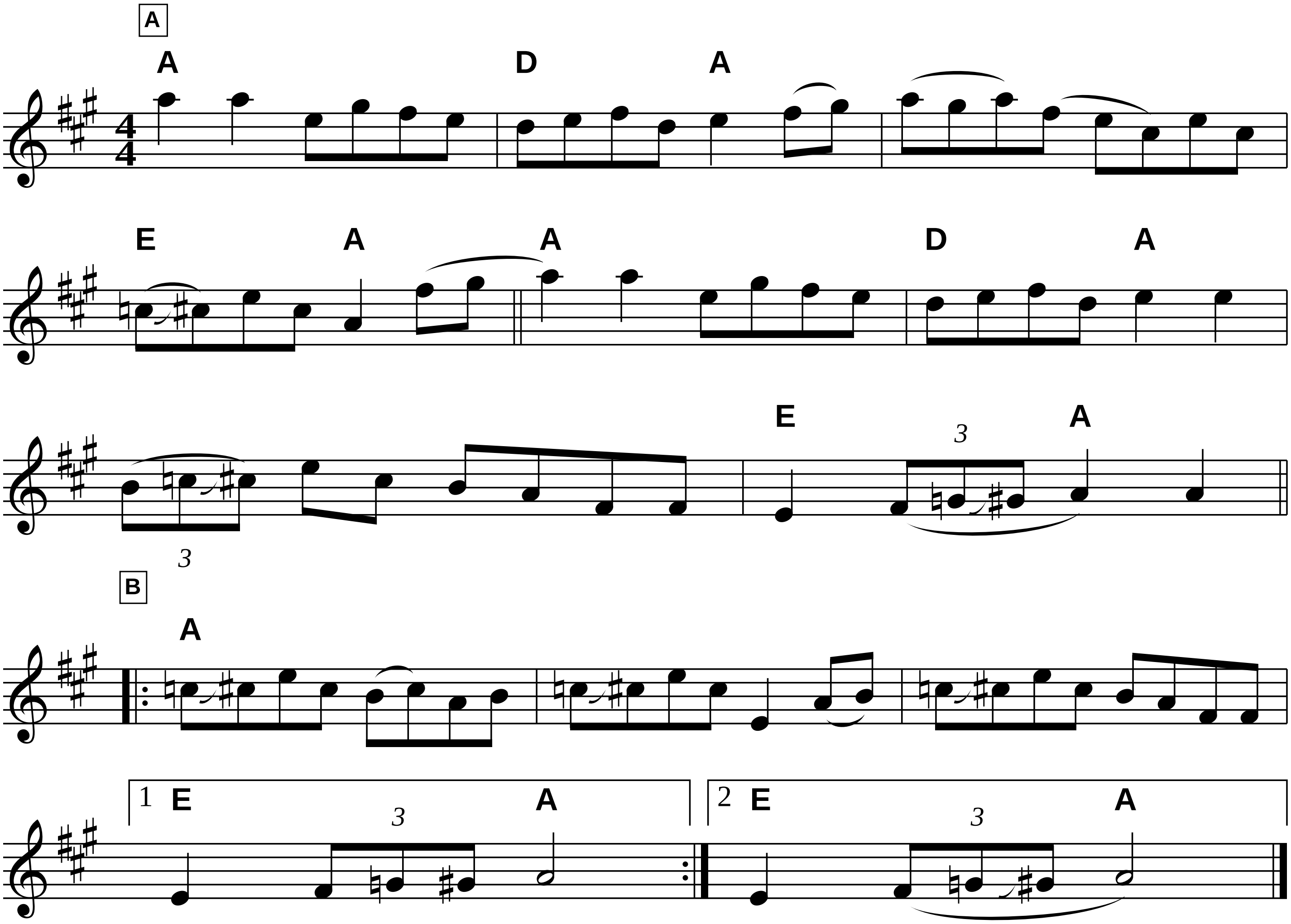
Country Waltz

Traditional



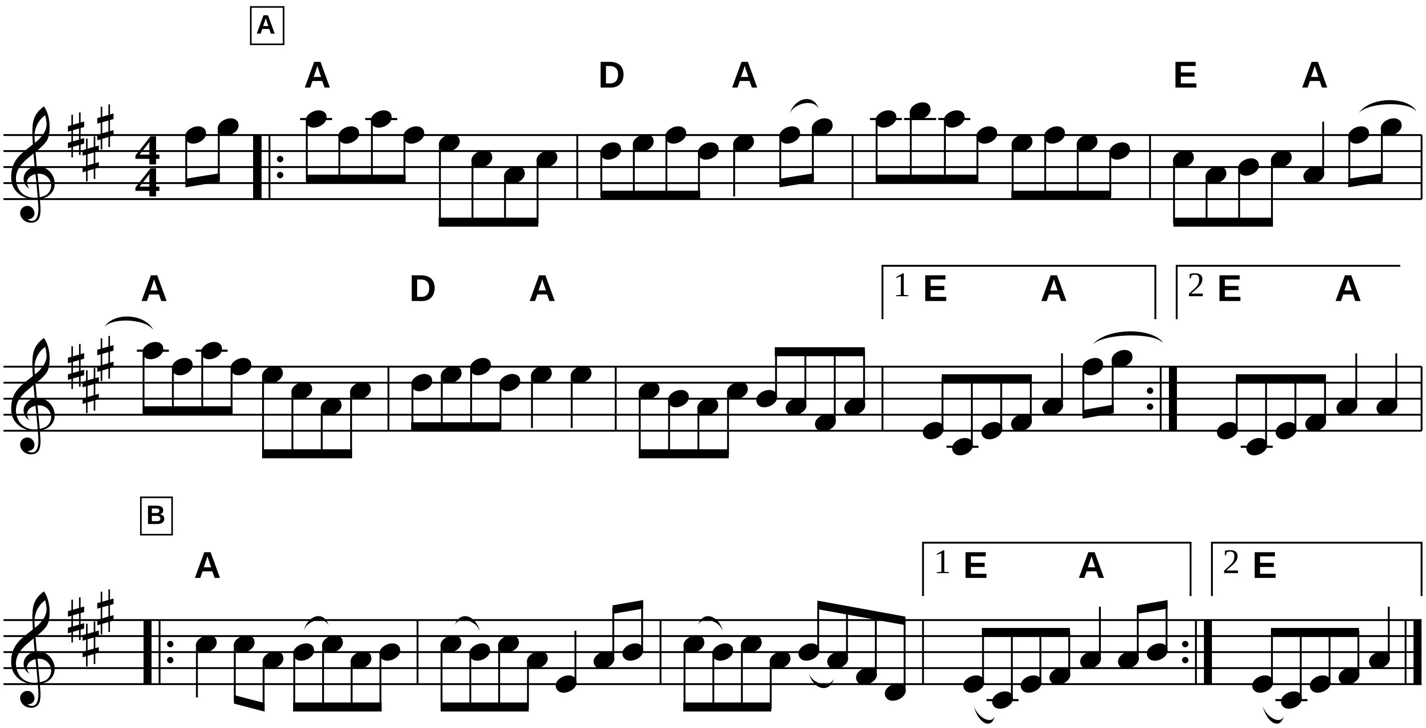
Fiddler's Fakebook p.79

Cripple Creek (1)



Fiddler’s Fakebook p.79
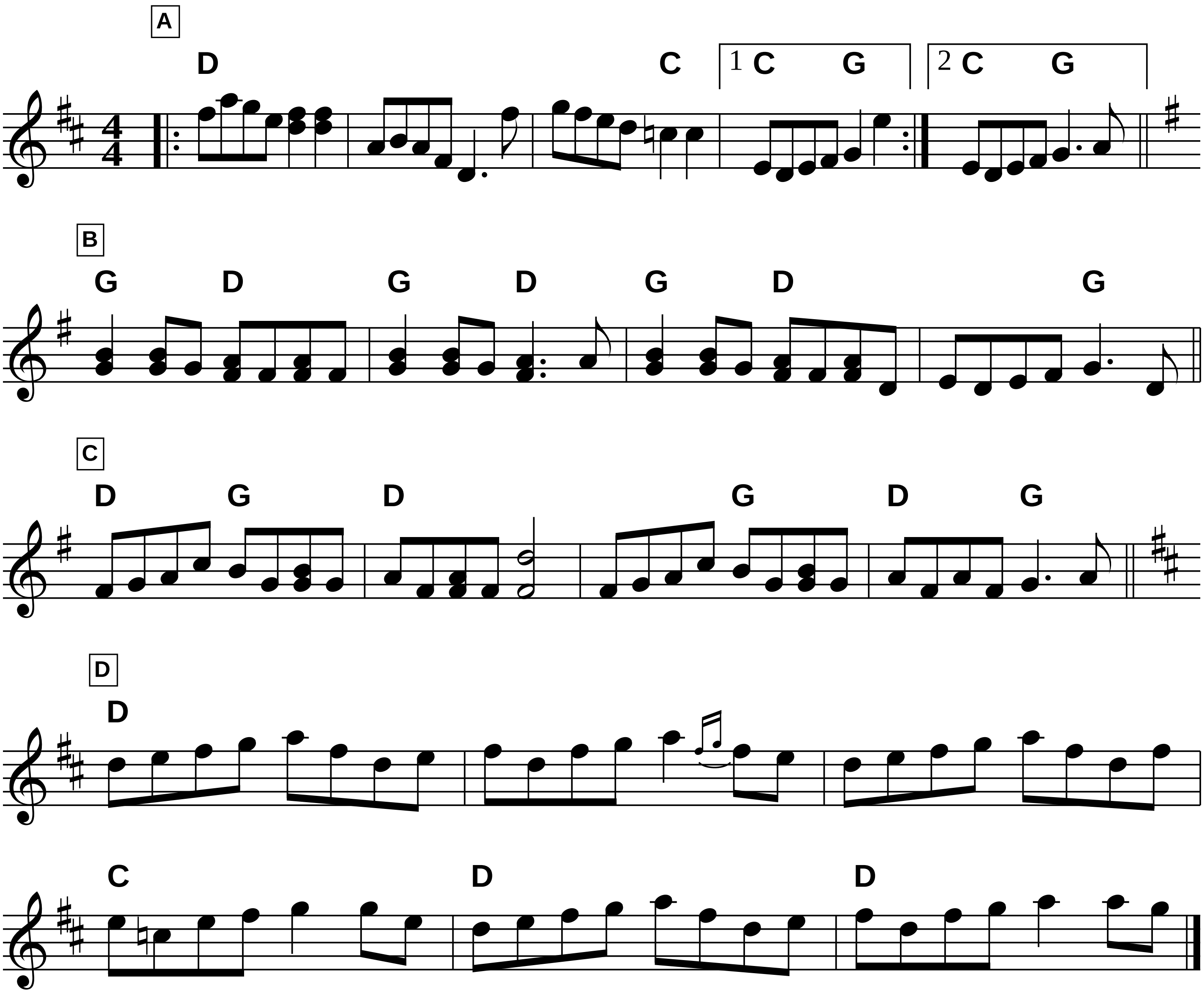
Cripple Creek (2)



Fiddler's Fakebook p.80

Cross Reel

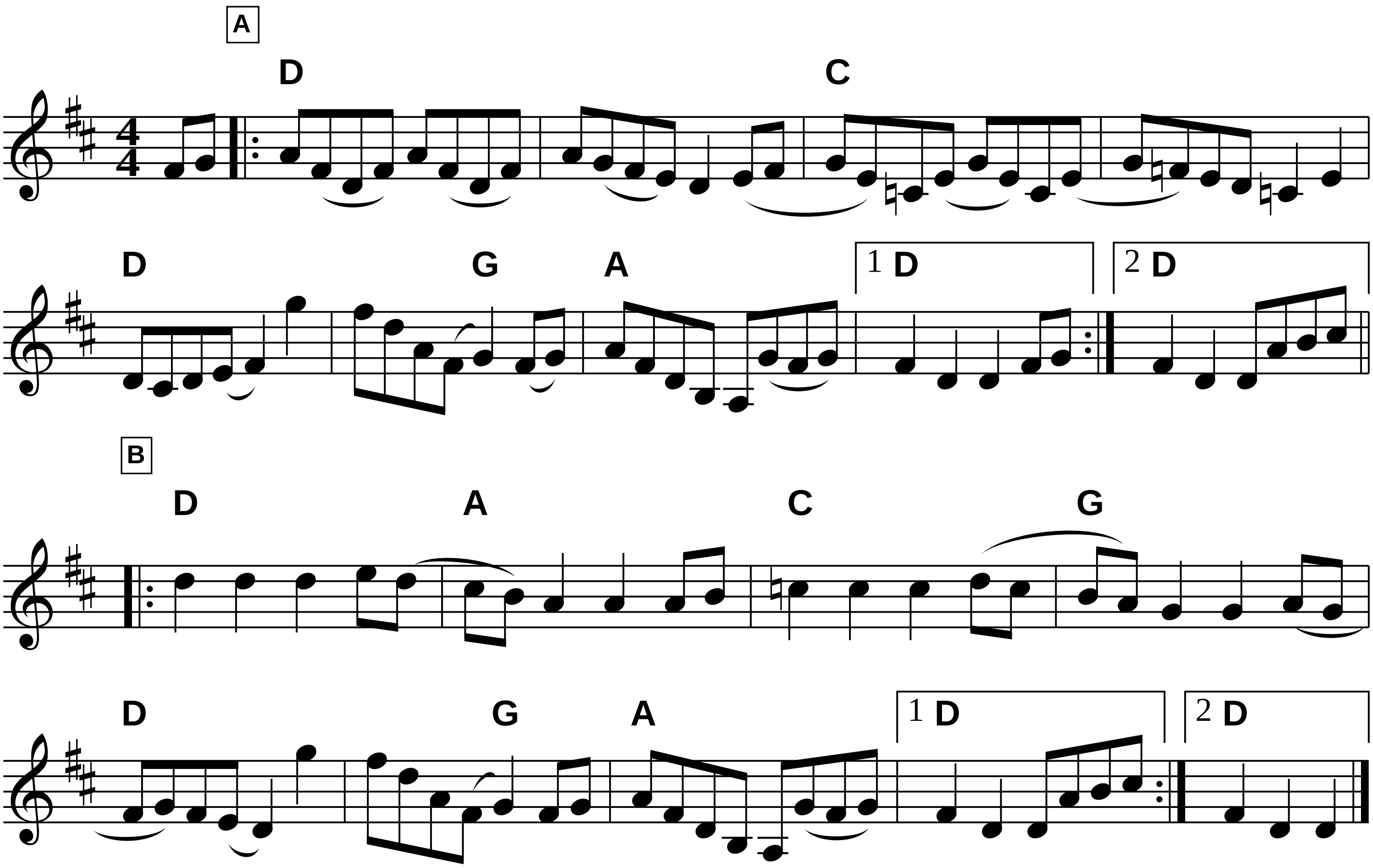
Trad Shetland



Finish on half an A Part

Fiddler’s Fakebook p.81

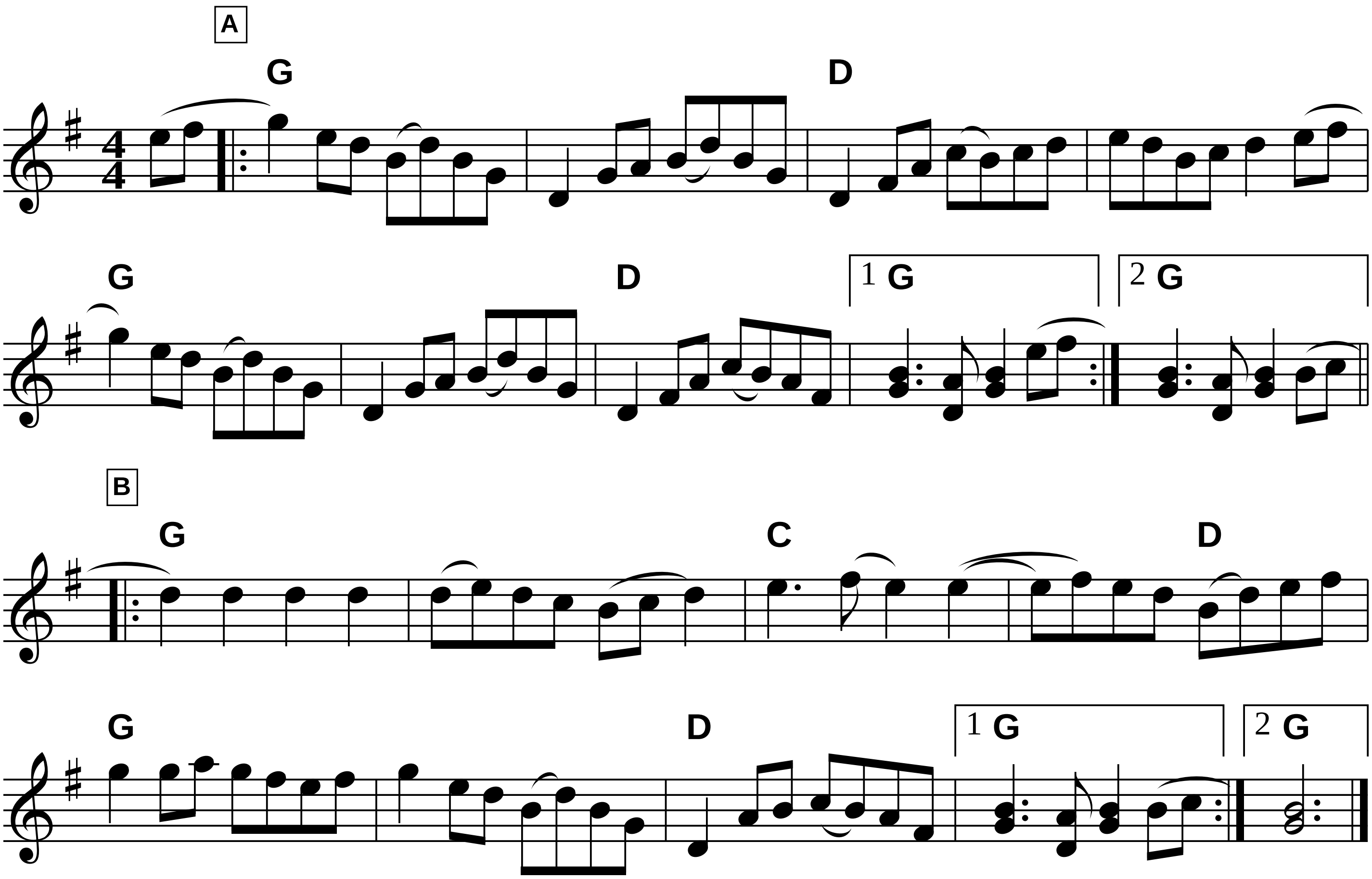
Cuckoo’s Nest



Fiddler’s Fakebook p.81

Cuffey
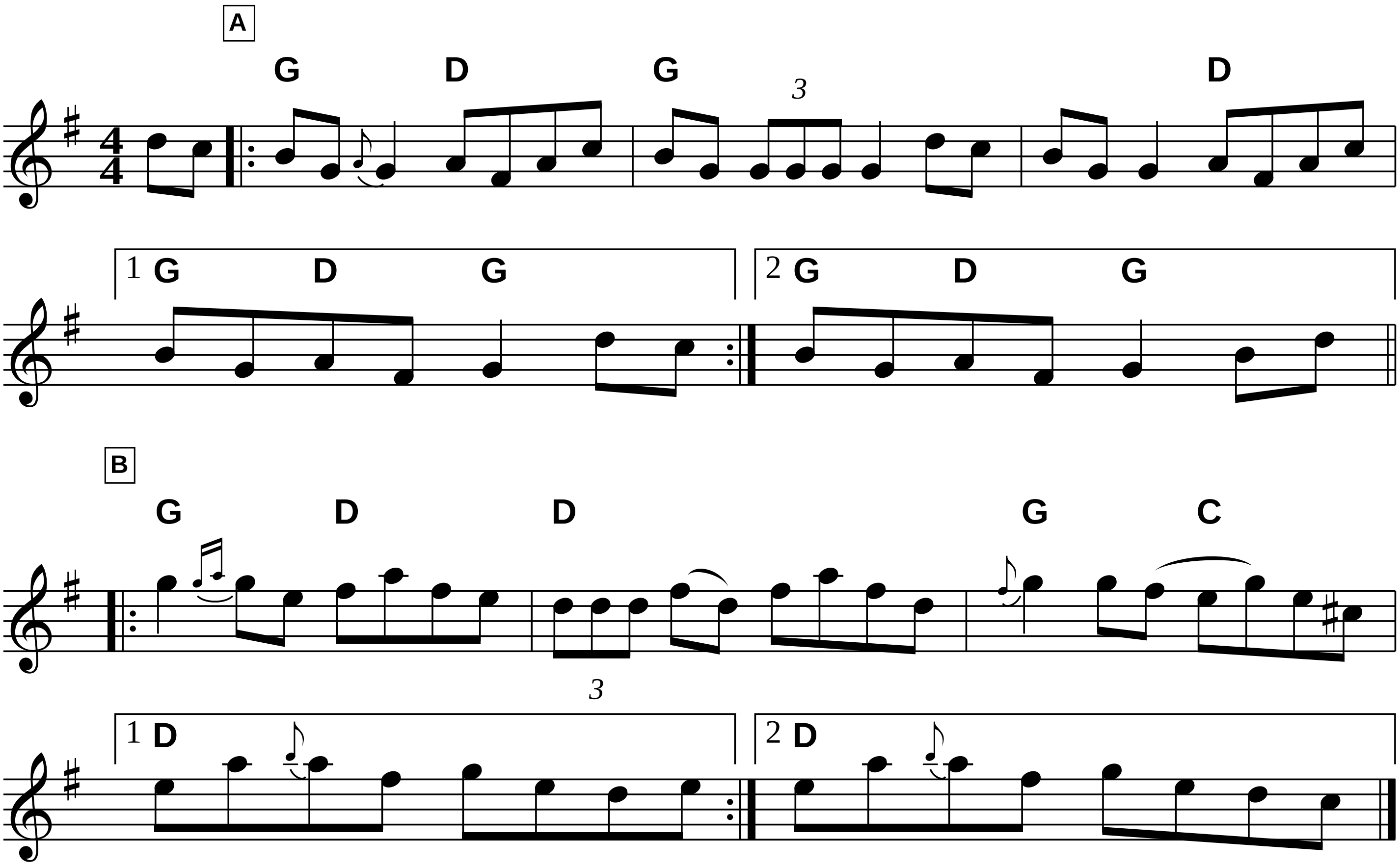
Old Time



Fiddler’s Fakebook p.167

Da Lerwicks Lasses
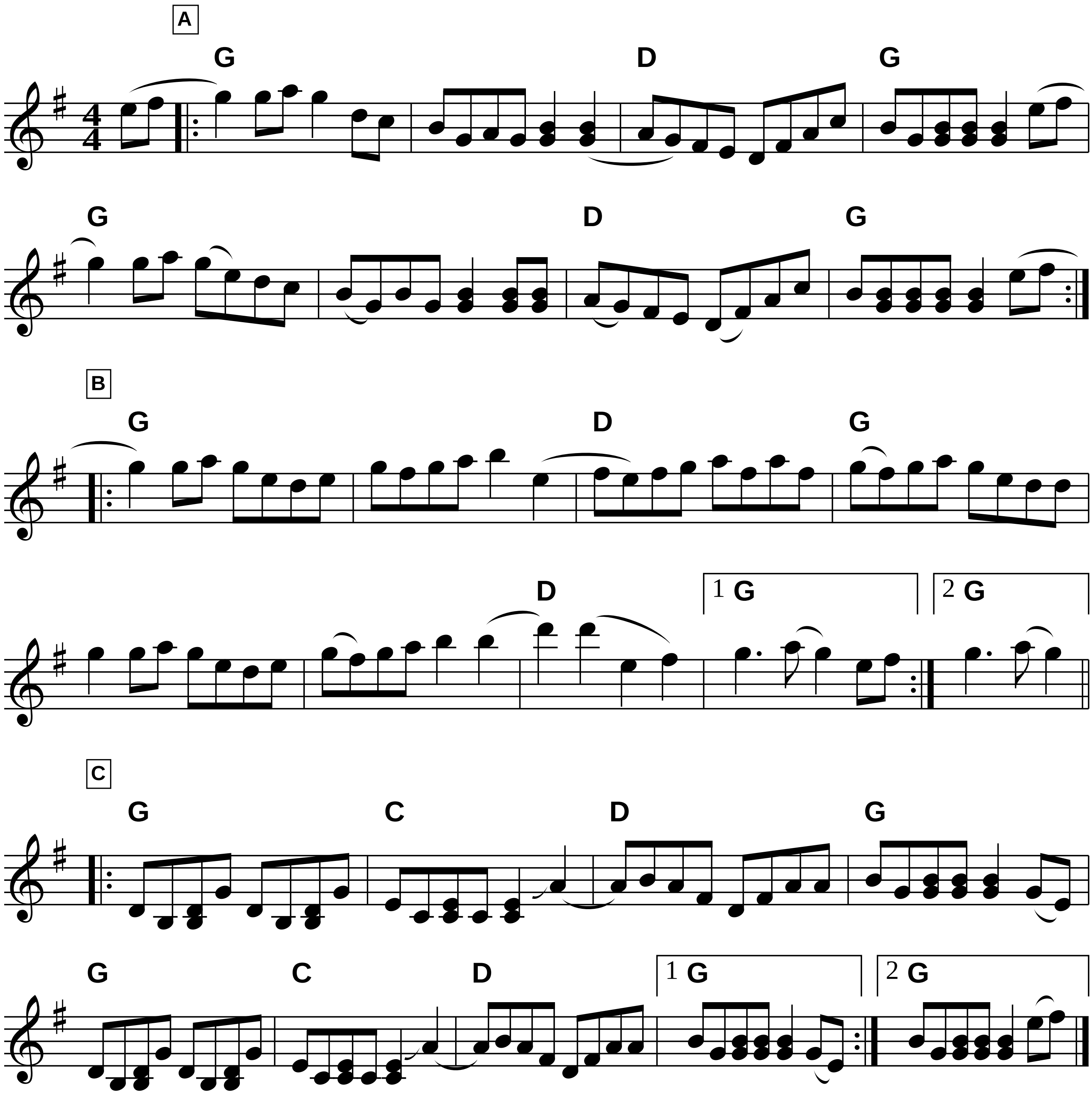
Trad Shetland



end on A part
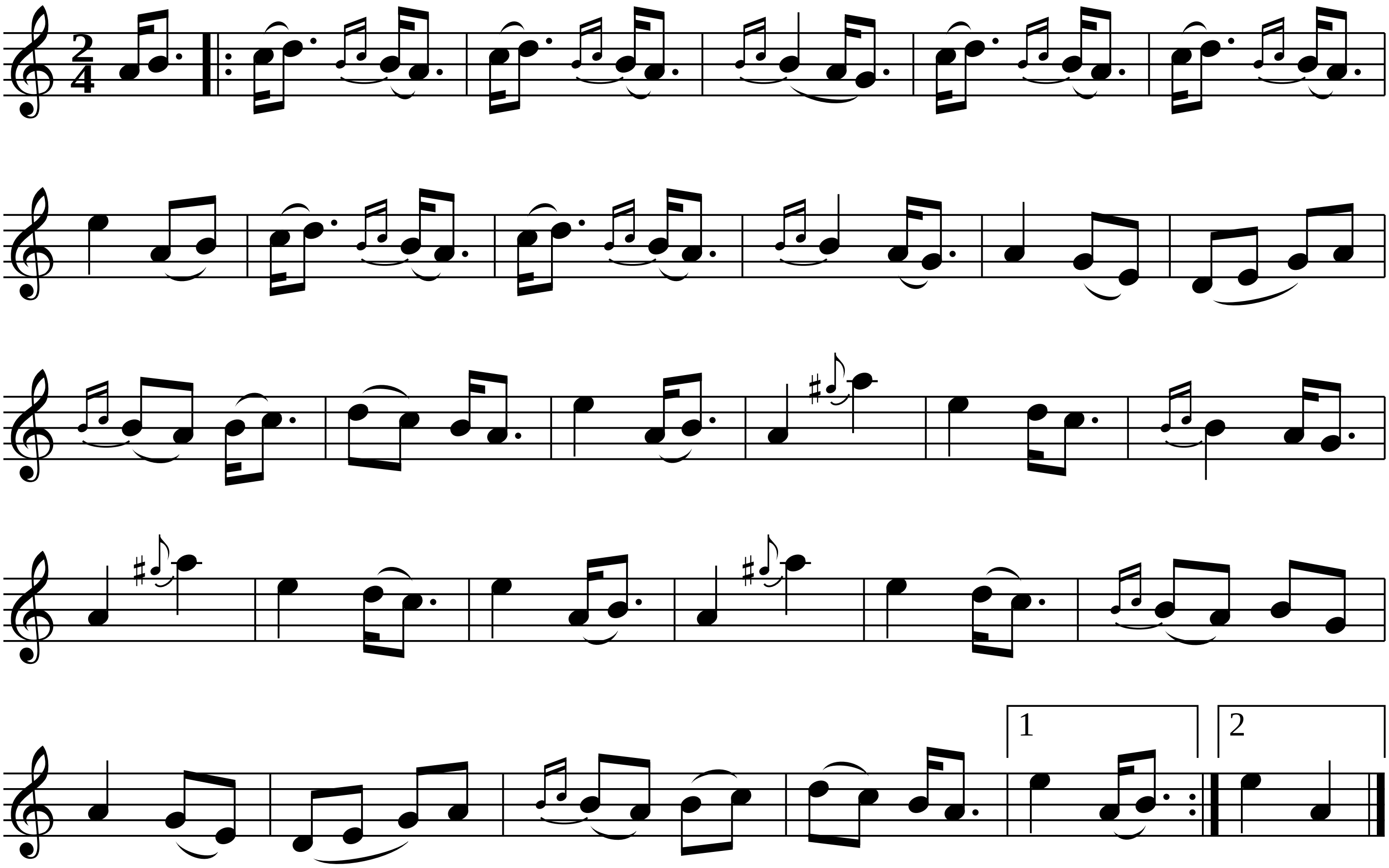
Fiddler's Fakebook p.84

Dance All Night



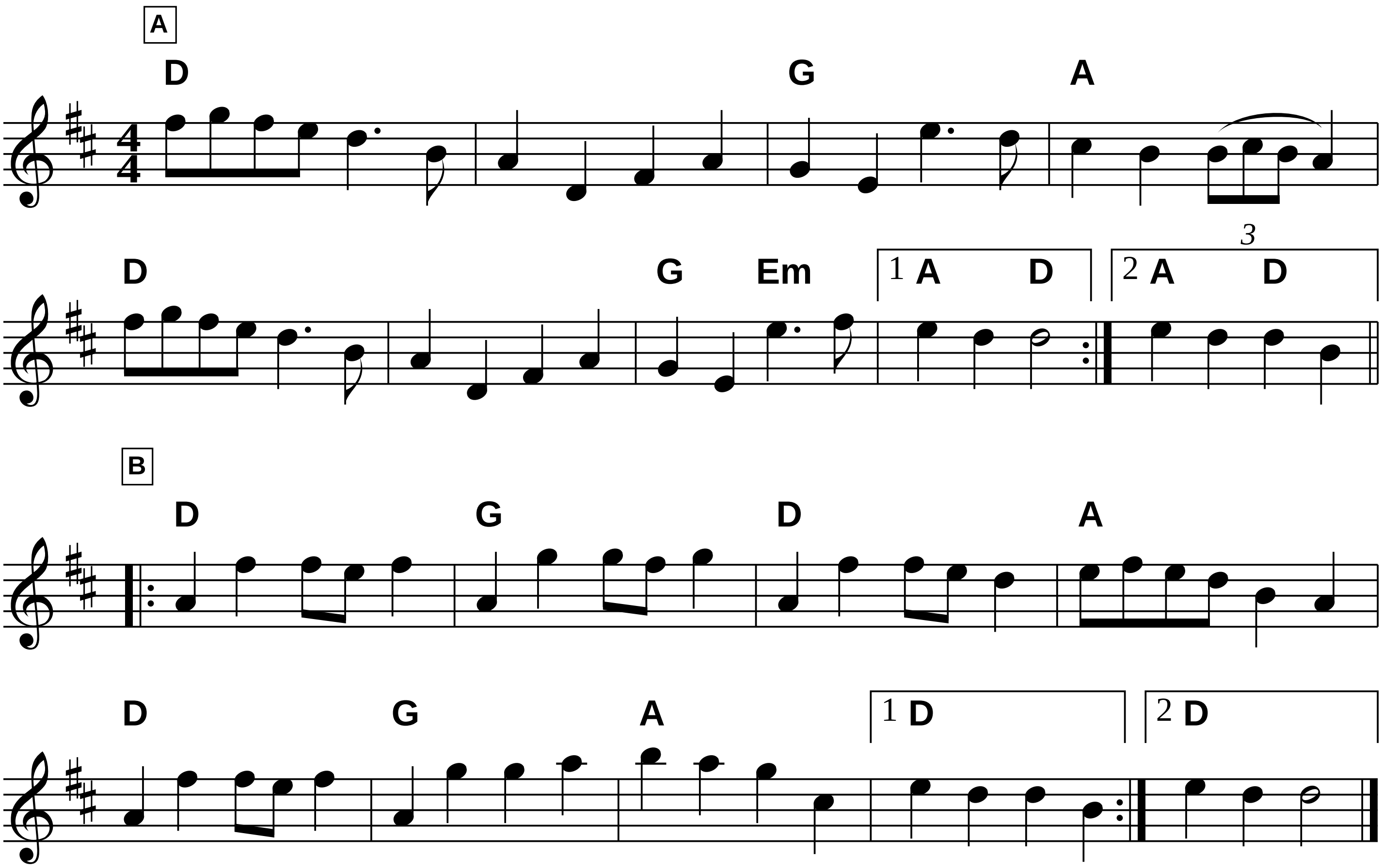
Fiddler's Fakebook p.84

The Day Dawn



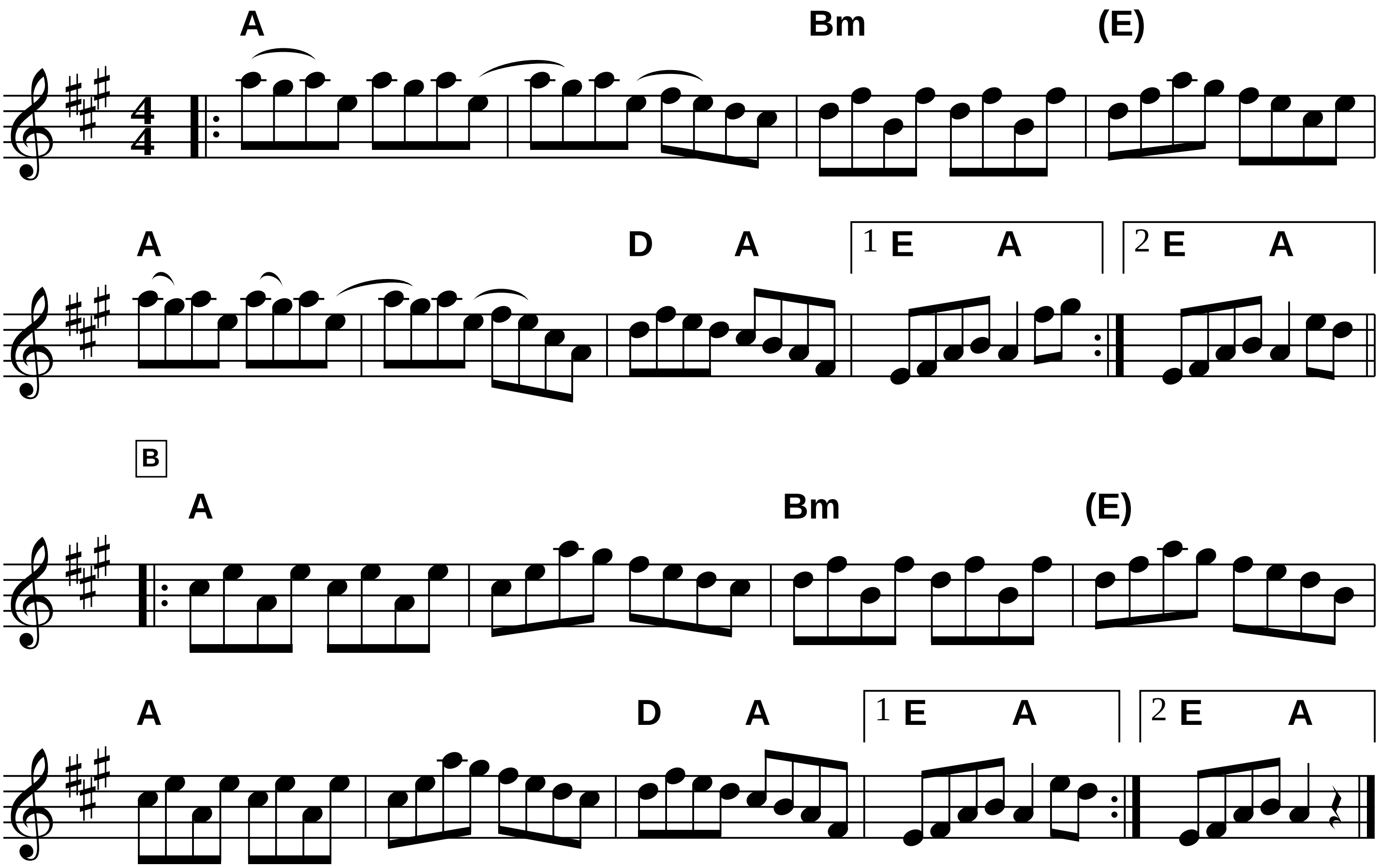
Fiddler’s Fakebook p.85

Dennis Murphy’s



Fiddler's Fakebook p.85
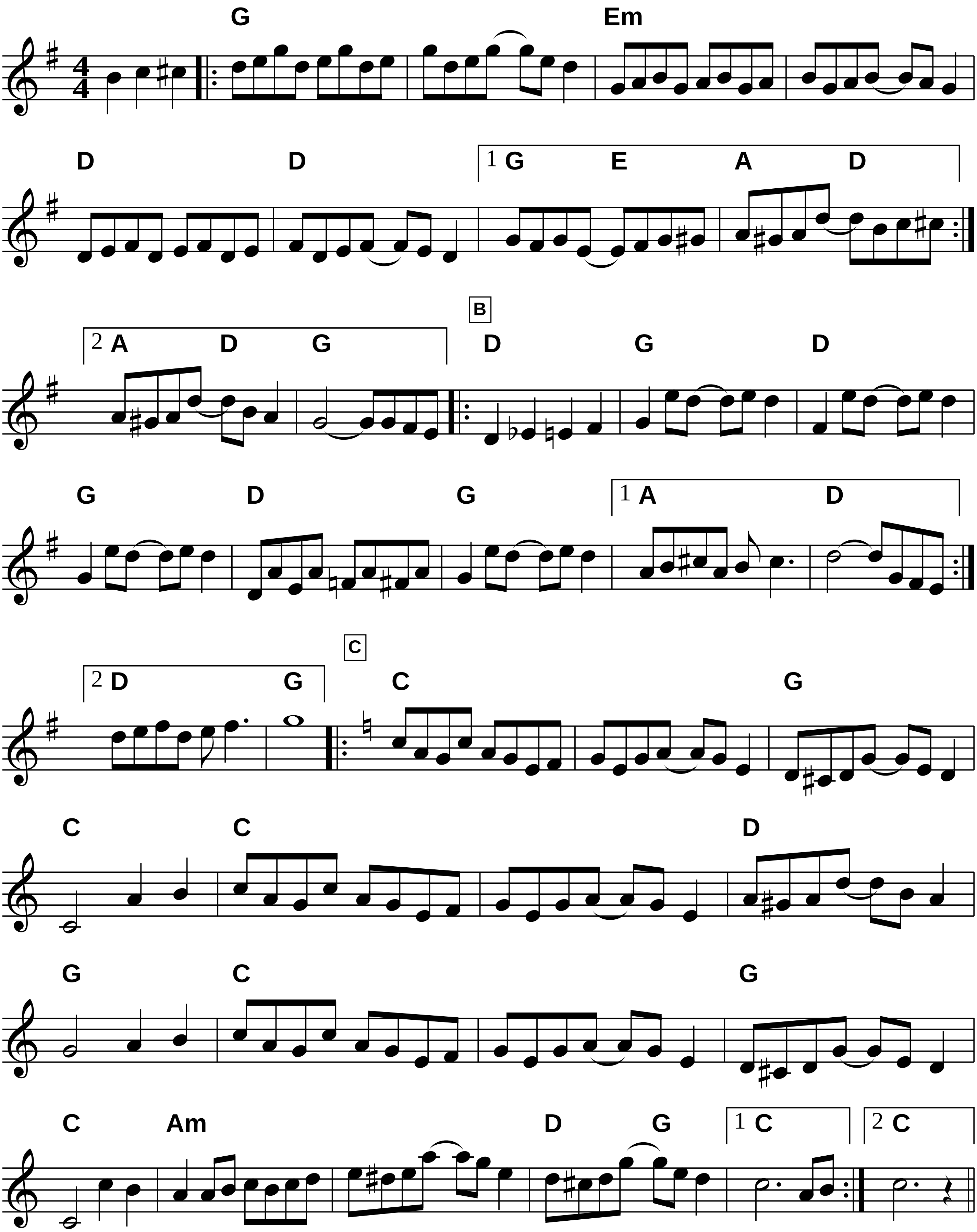
Devil's Dream



Fiddler's Fakebook p.86
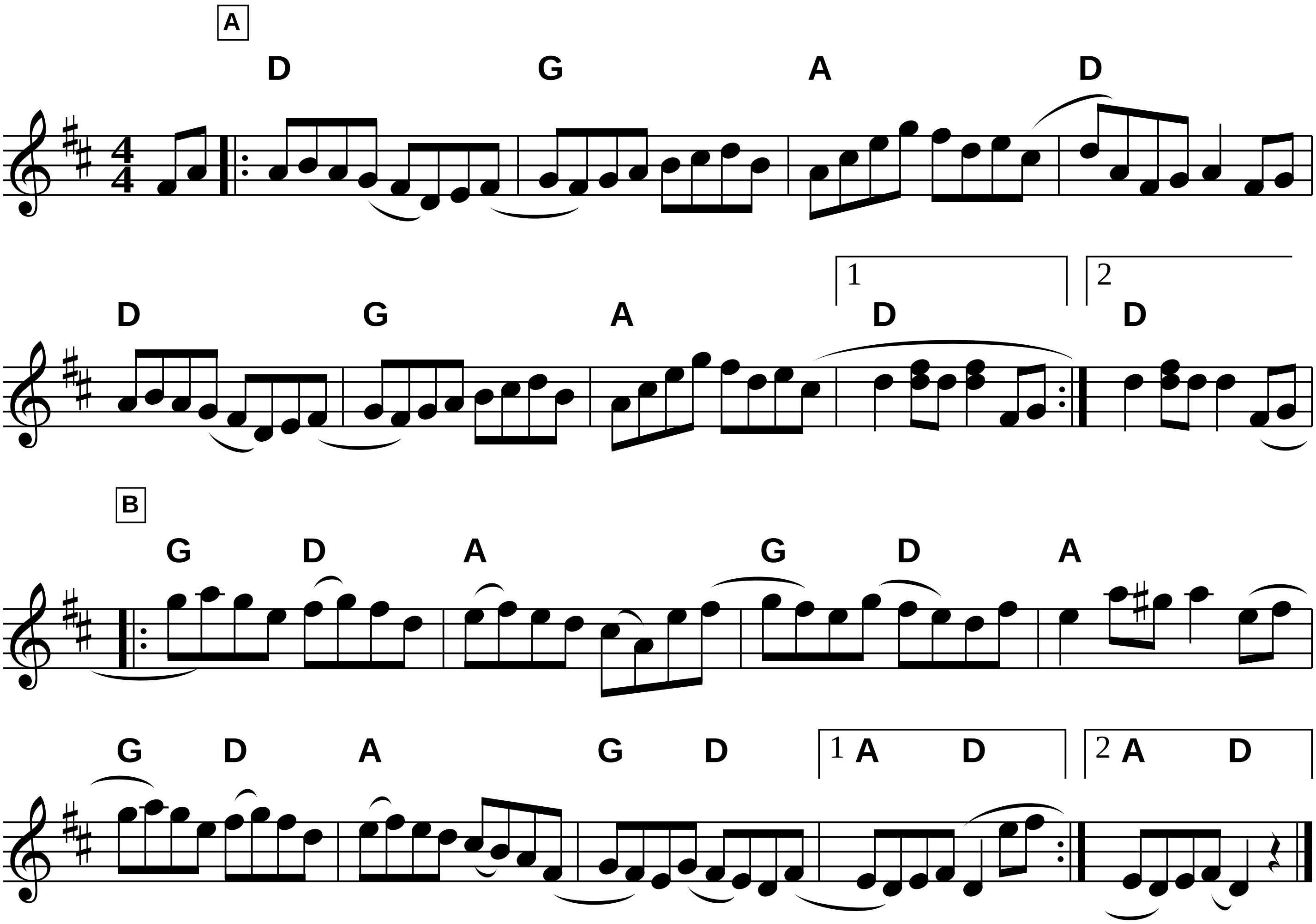
Dill Pickle Rag

Charles L. Johnson



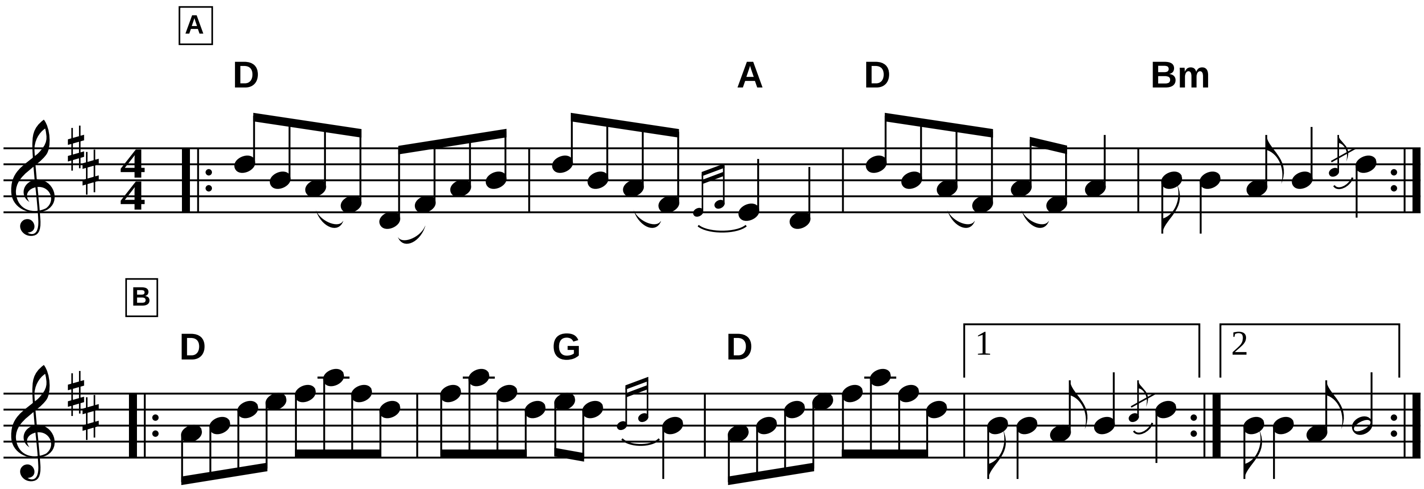
Don Tremaine’s Reel

Fiddler’s Fakebook p.88
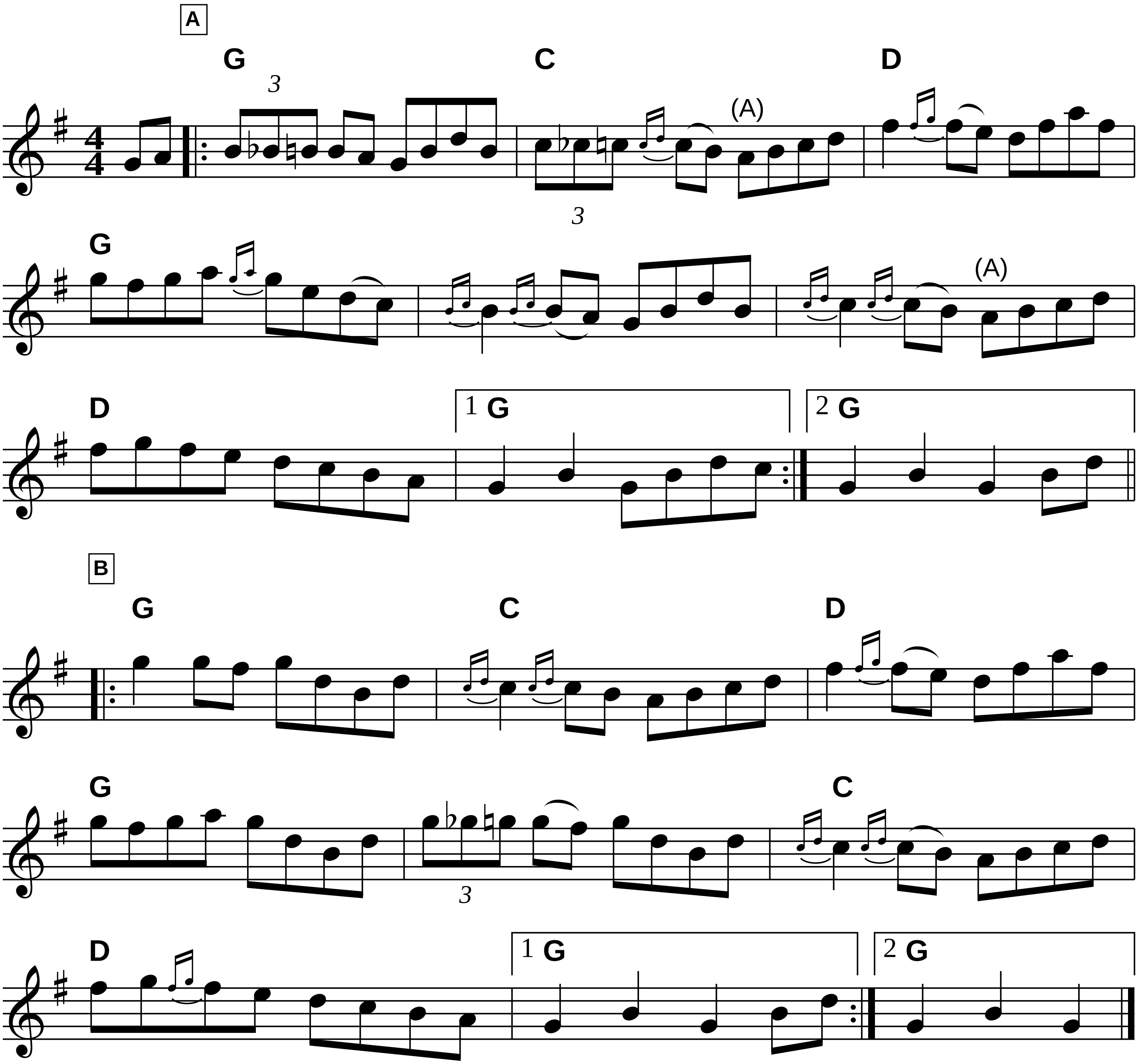


Fiddler's Fakebook p.87

Donald Blue
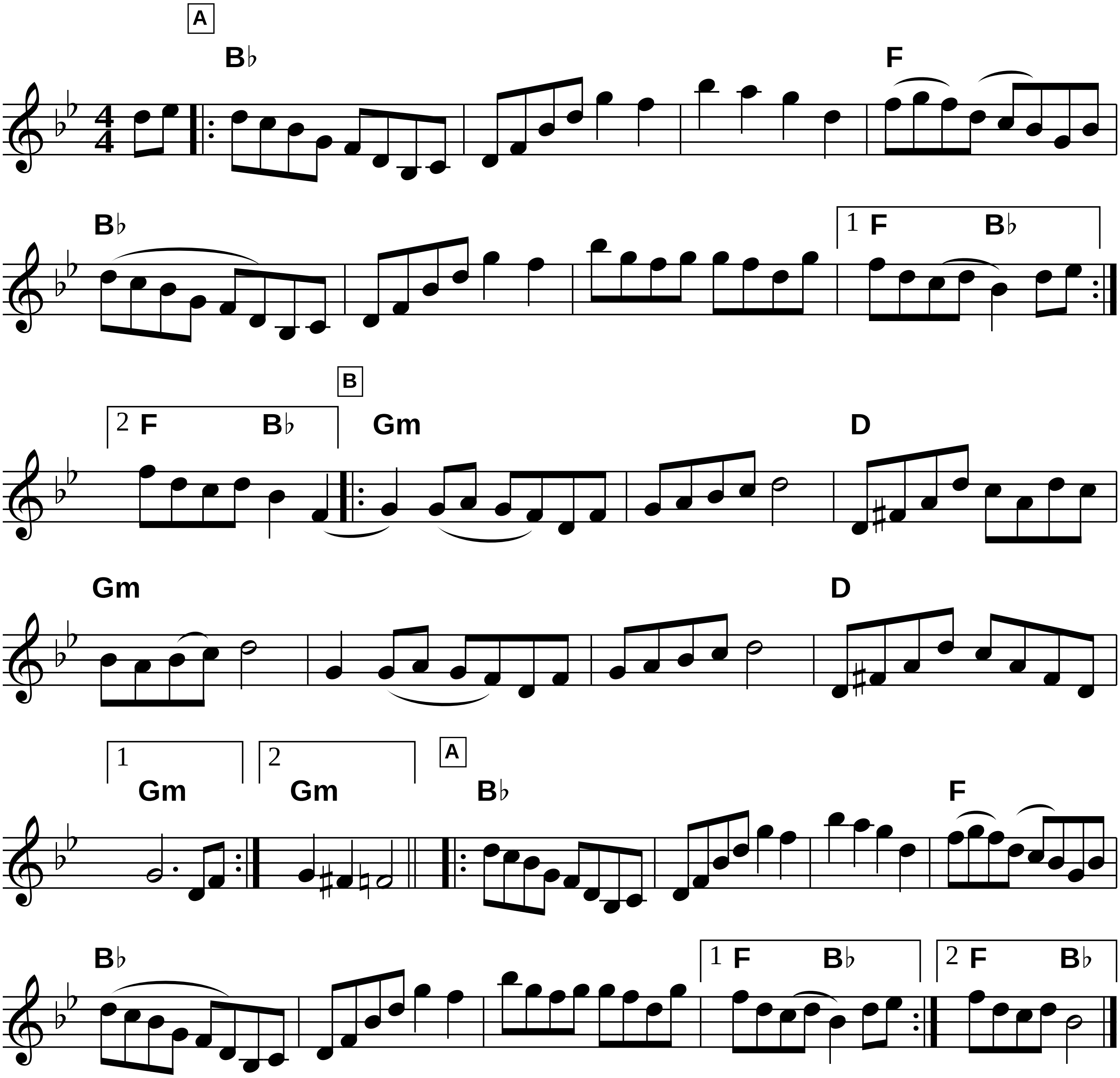


Donald Cameron's Polka

Fiddler's Fakebook p.87



Fiddler's Fakebook p.88

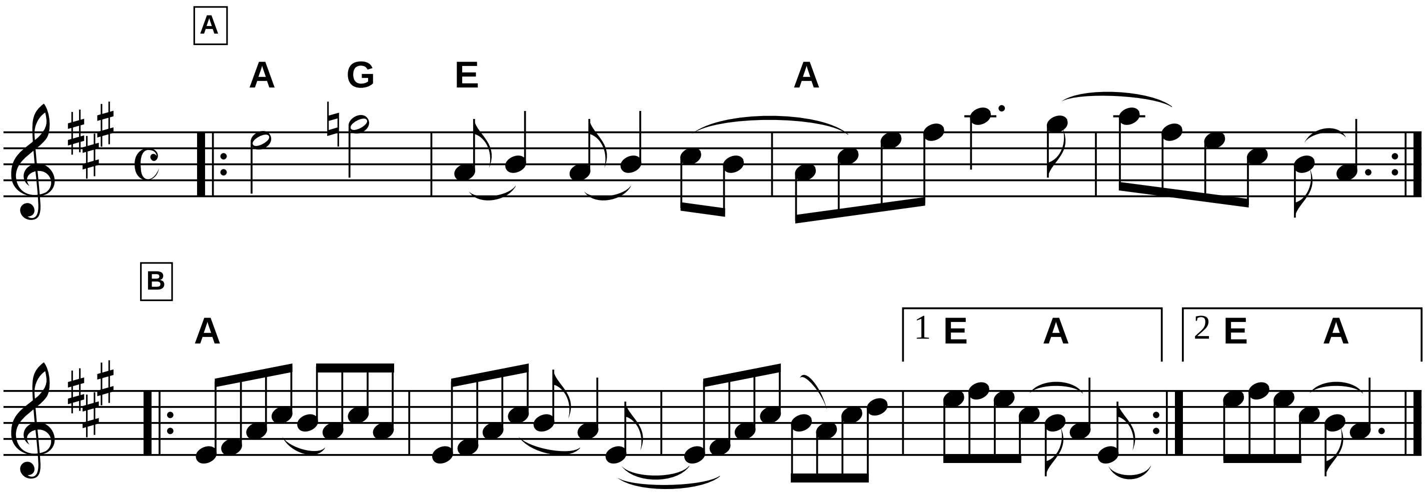
Done Gone



Fiddler’s Fakebook p.89

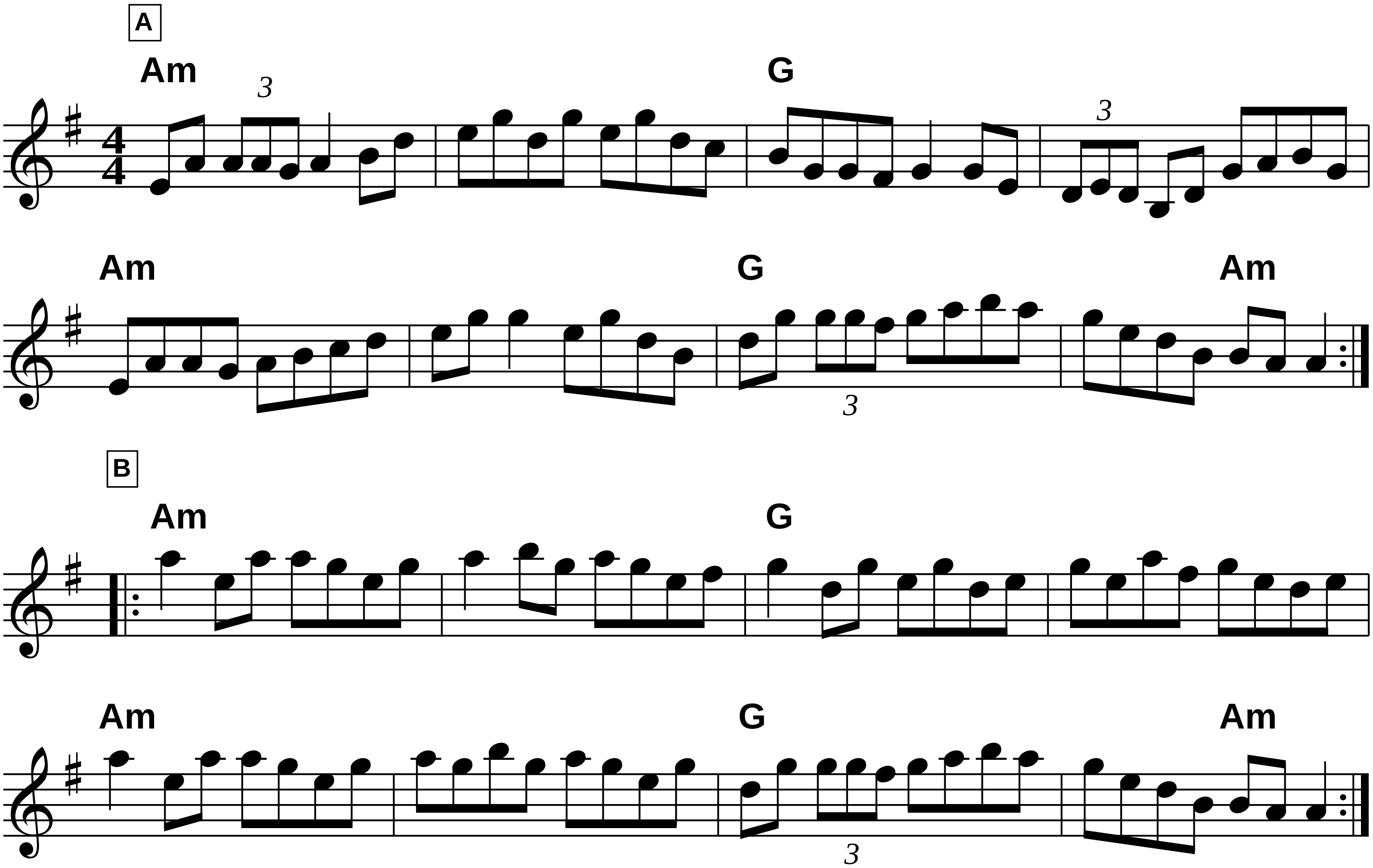
Double File

Traditional
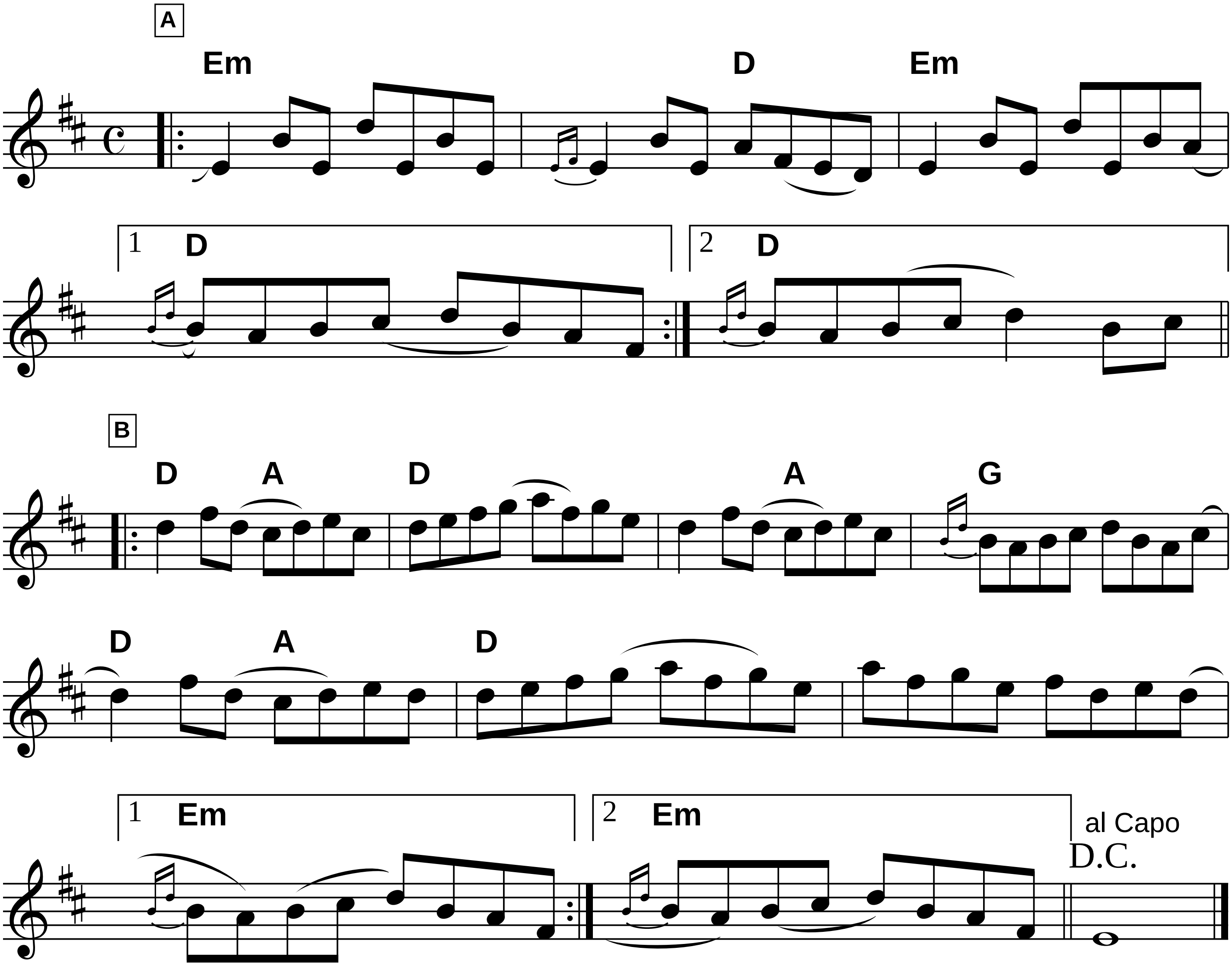


Fiddler’s Fakebook p.90

Down the Broom
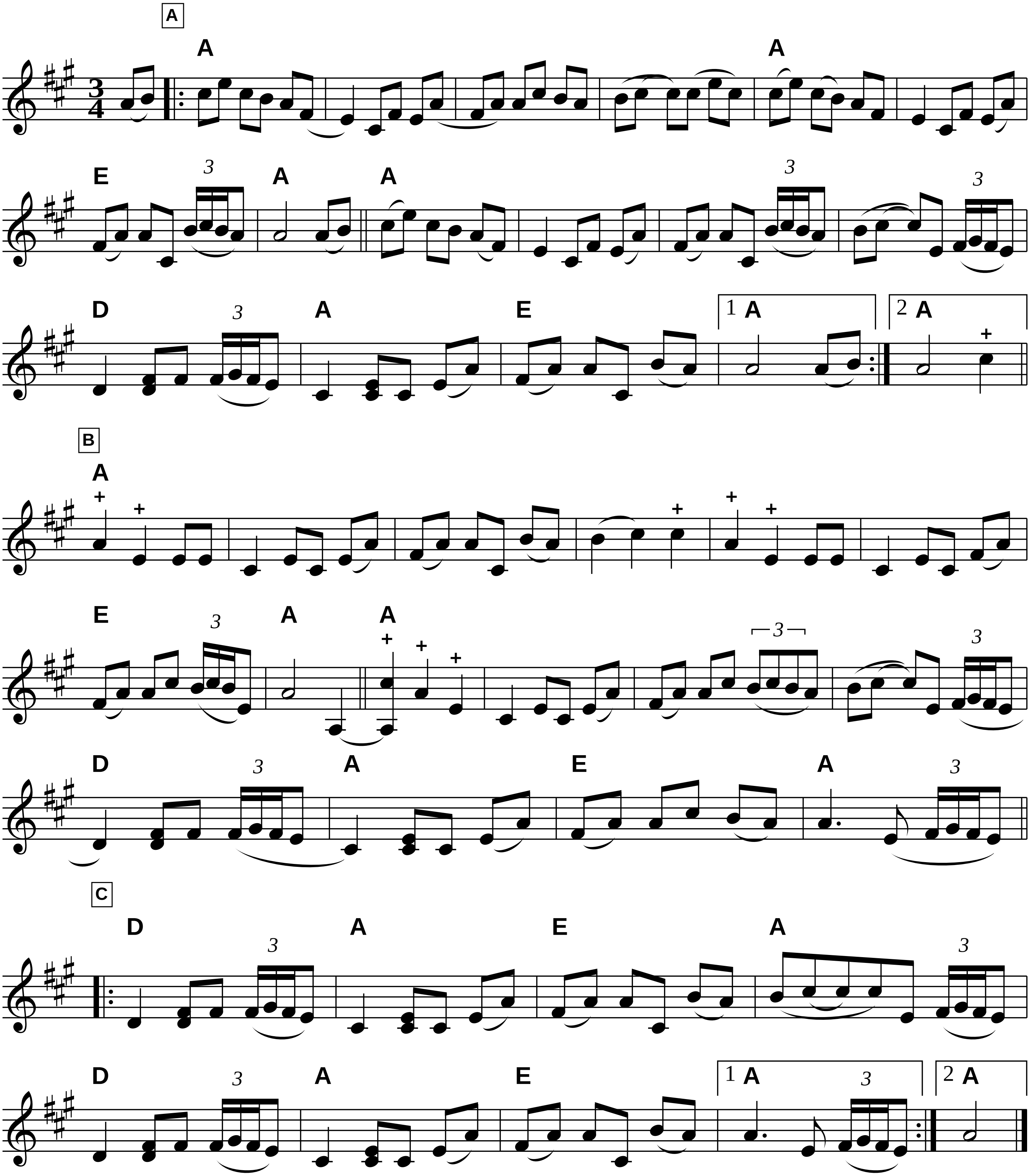


Fiddler’s Fakebook p.91

Drowsy Maggie



Drunken Hiccups
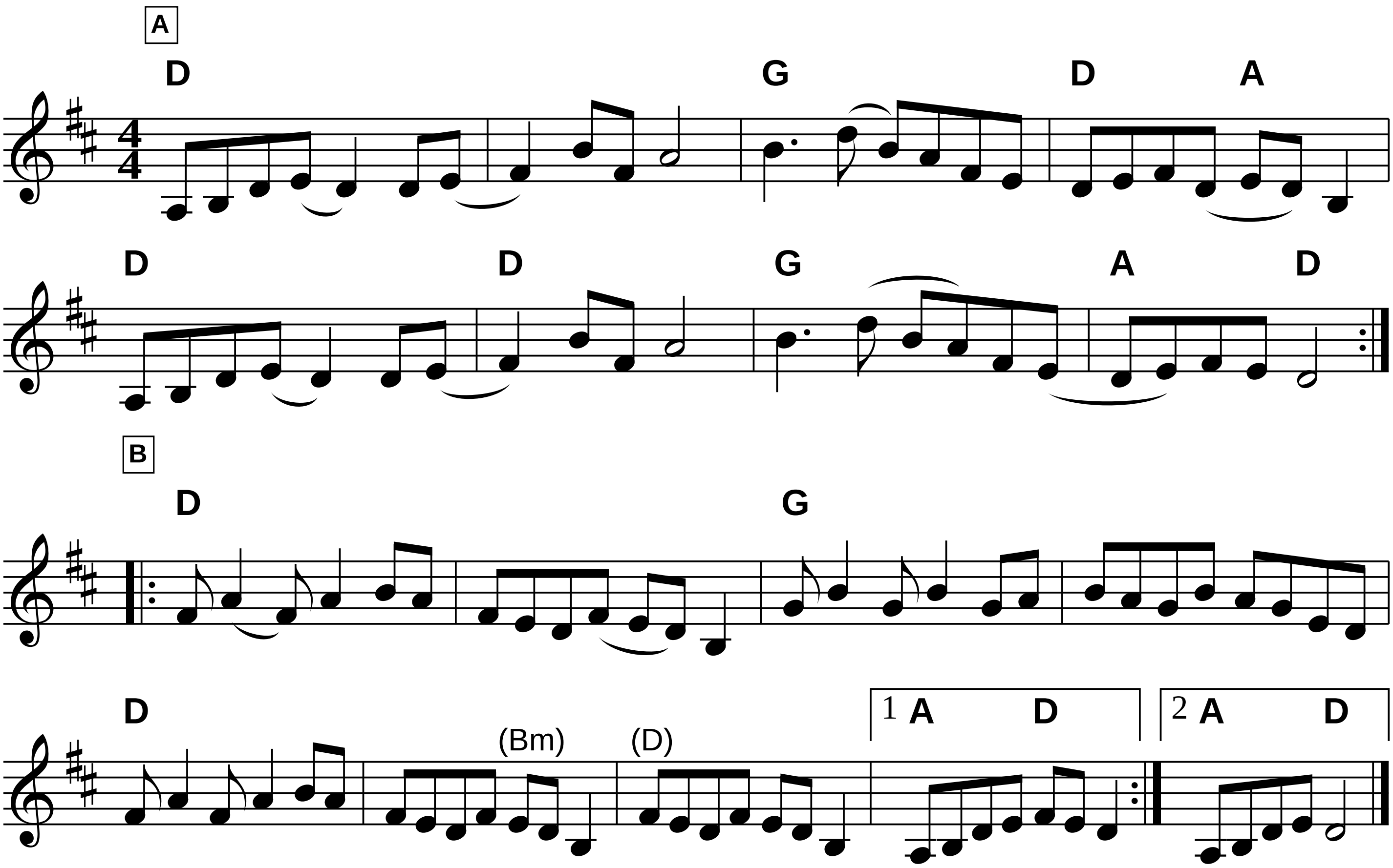
Fiddler’s Fakebook p.92



AEAC#

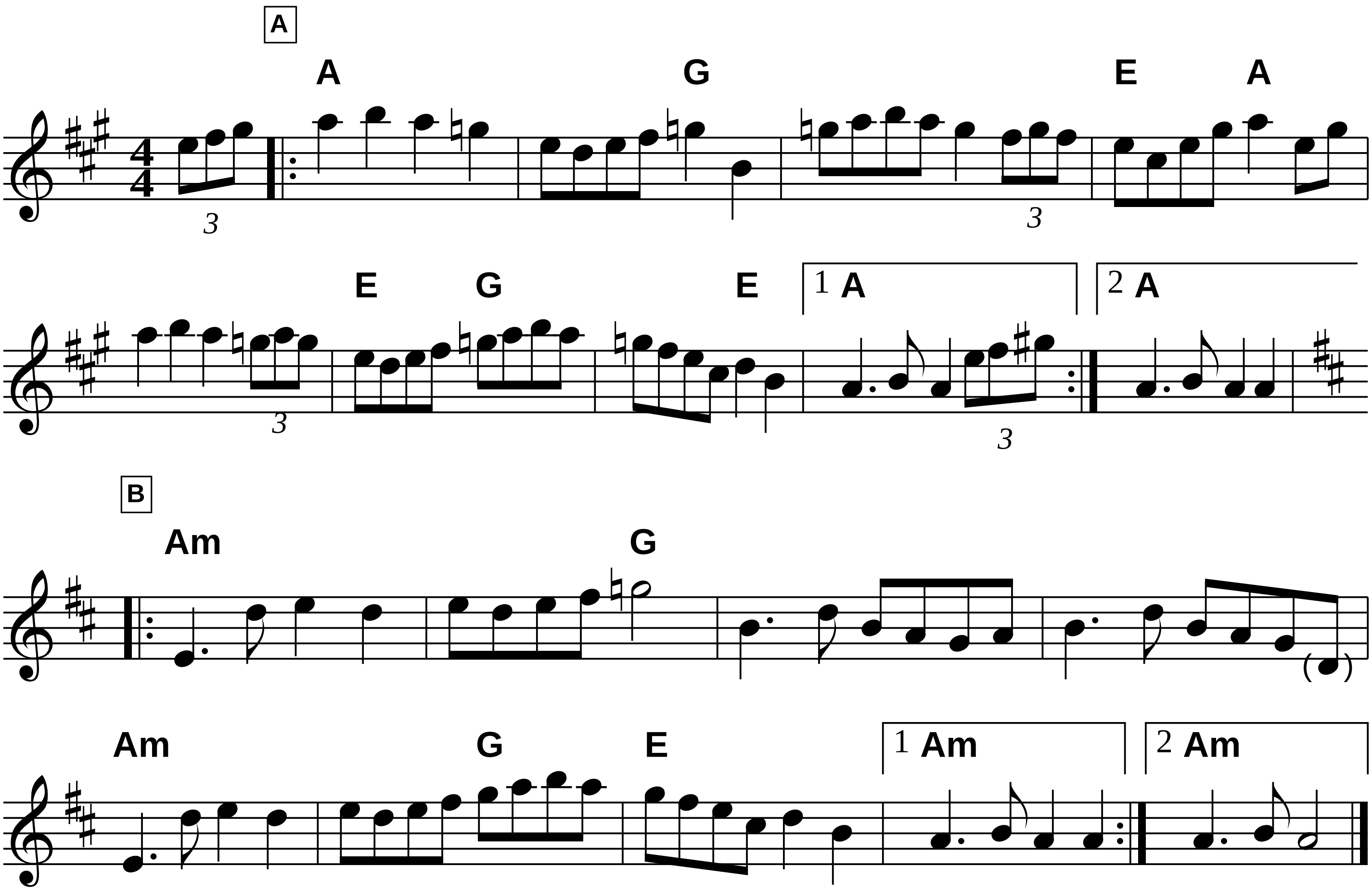
Fiddler's Fakebook p.93

Dubuque



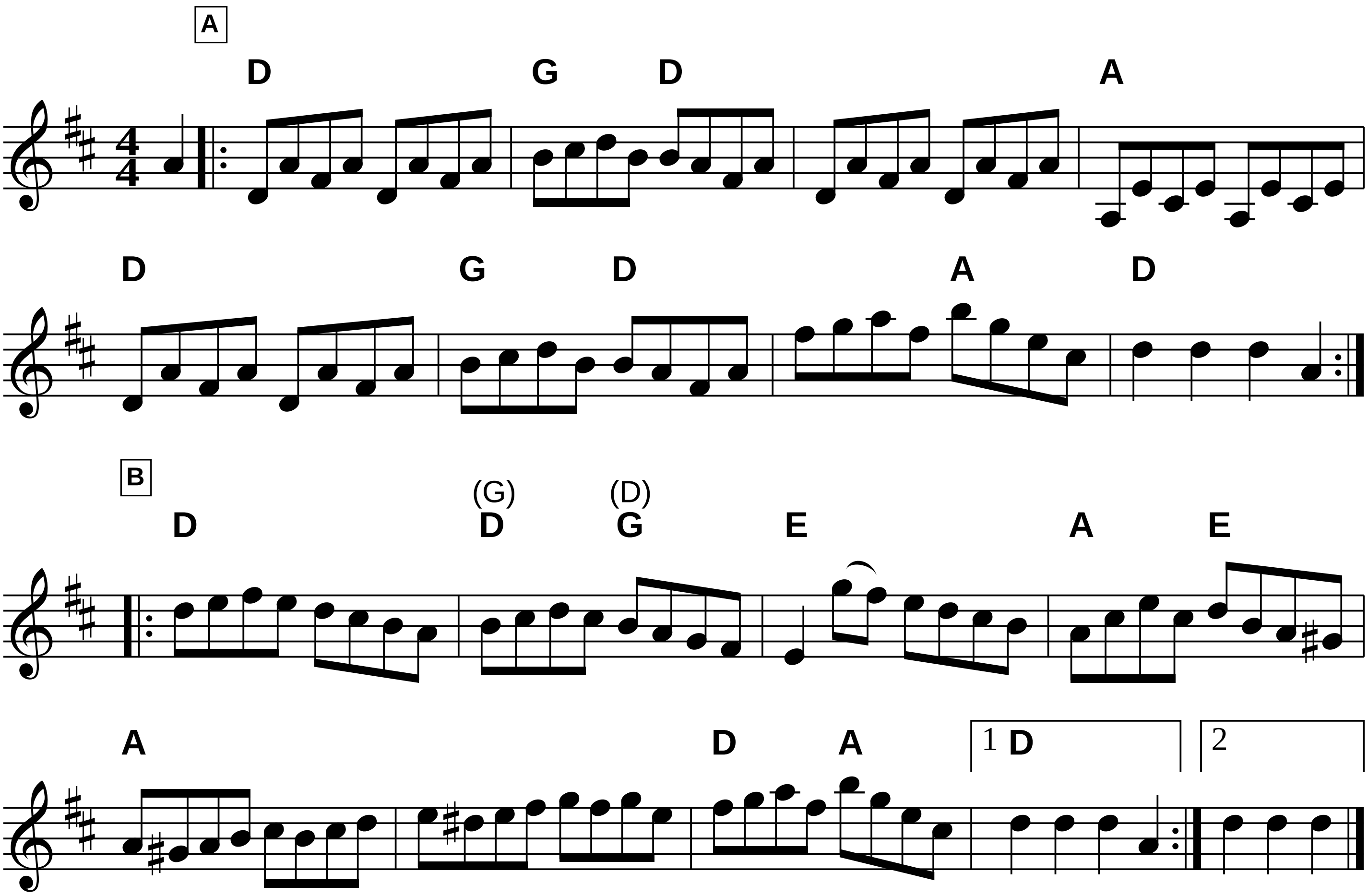
Fiddler’s Fakebook p.94

Ducks On The Pond



Fiddlers Fakebook p.94
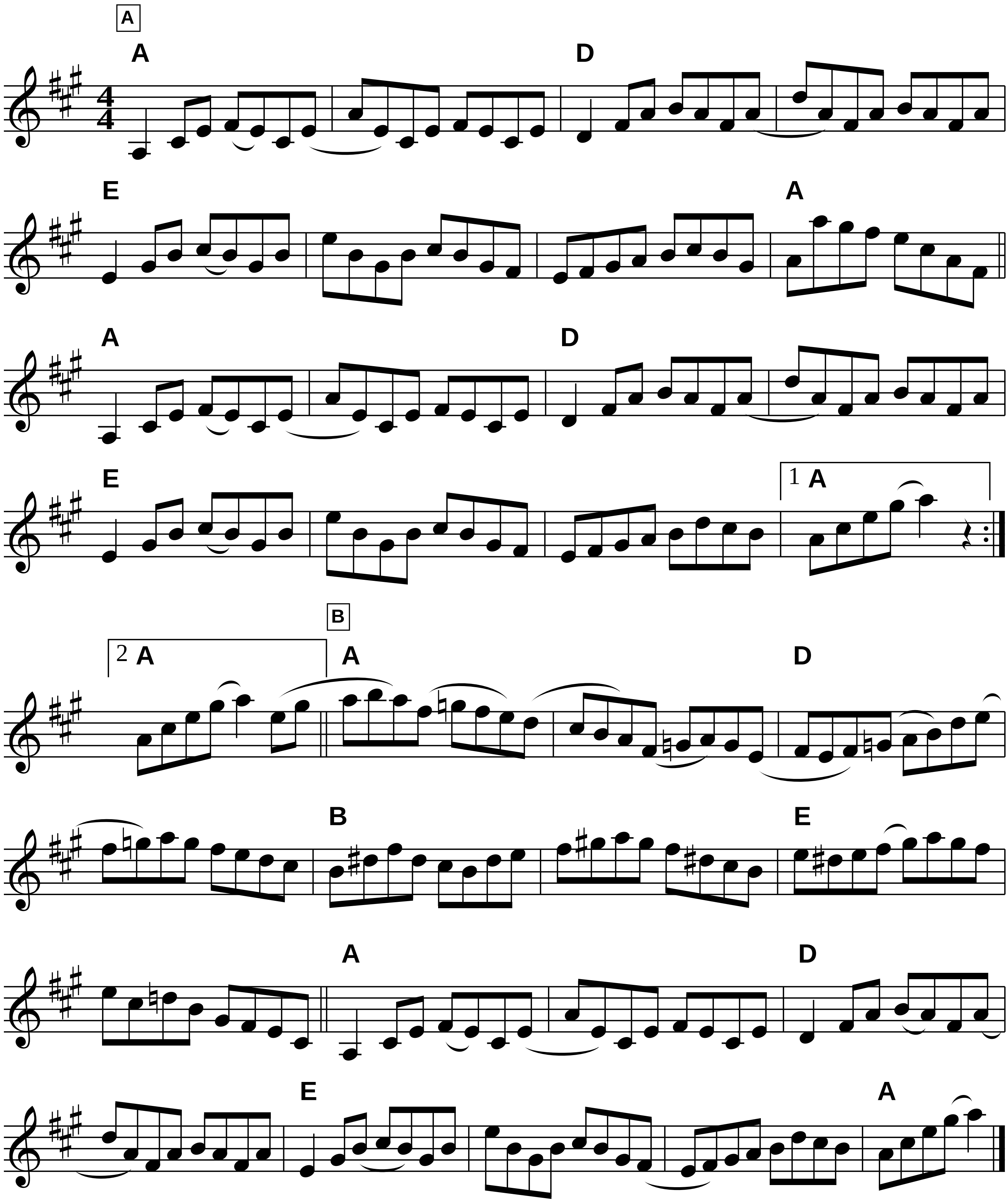
Durang's Hornpipe (1)



Fiddler's Fakebook p.95
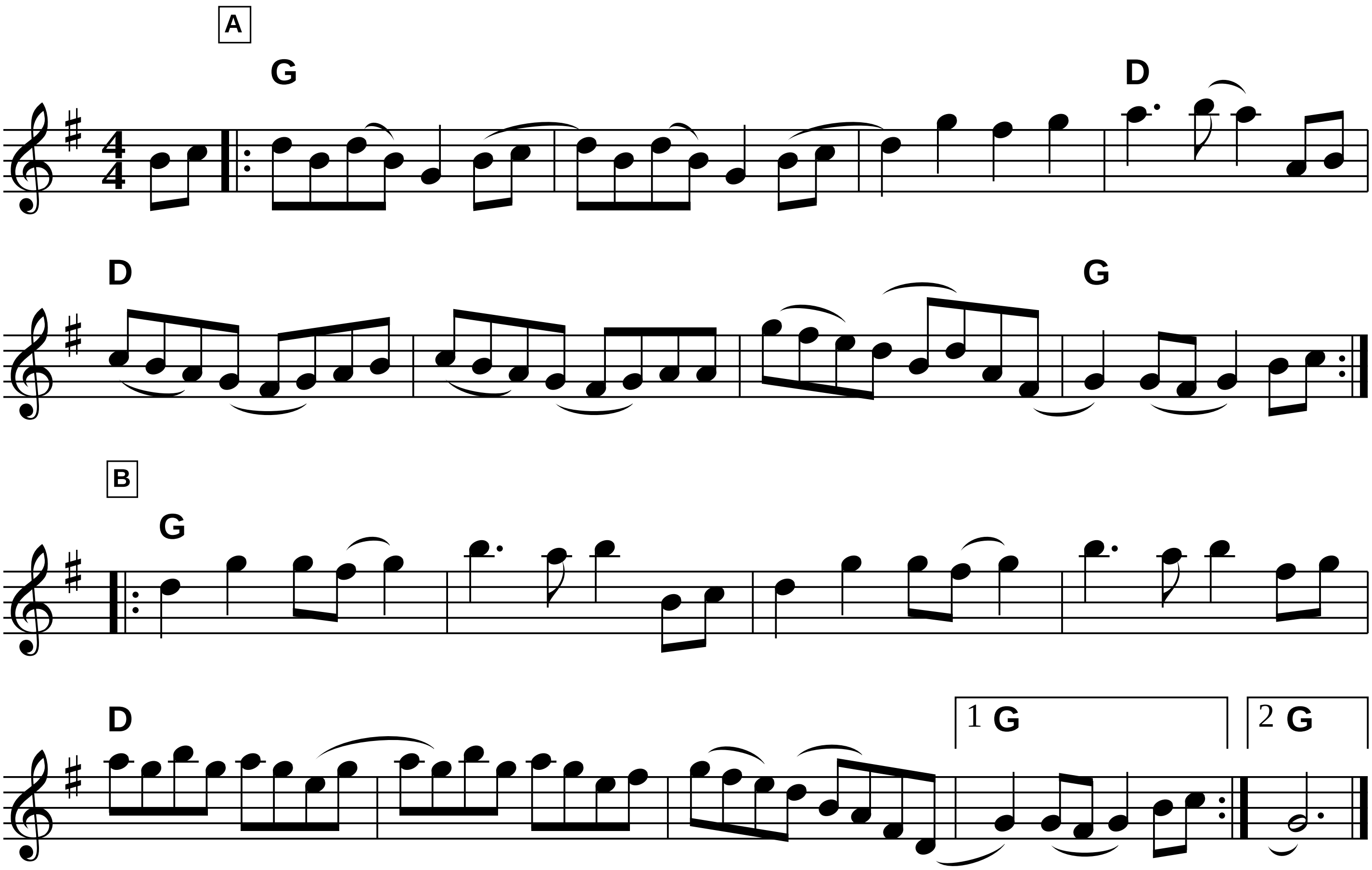
Durham's Bull

American



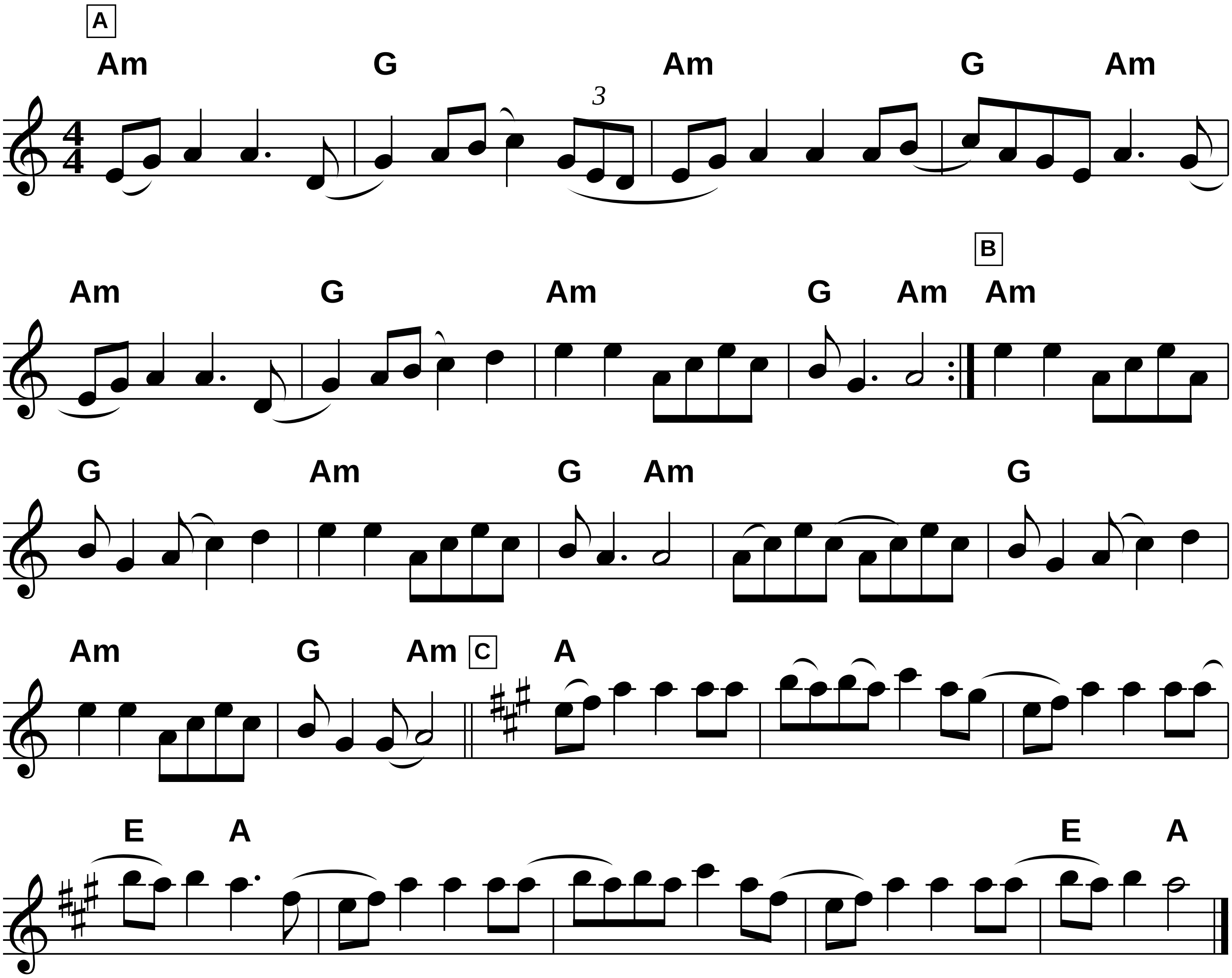
Fiddler’s Fakebook p.98

Ebenezer



Falls of Richmond
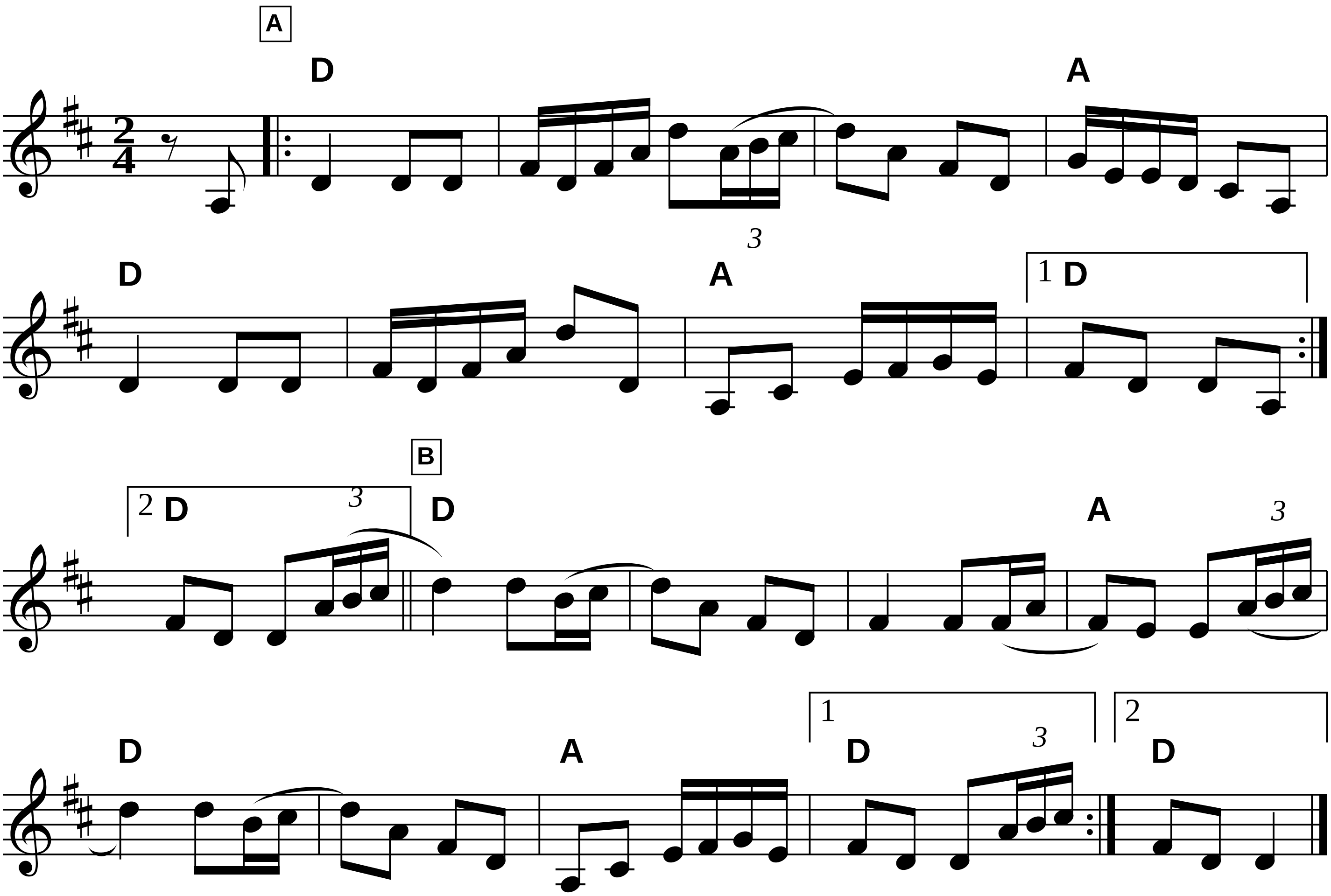
Fiddler’s Fakebook p.101



AEAE

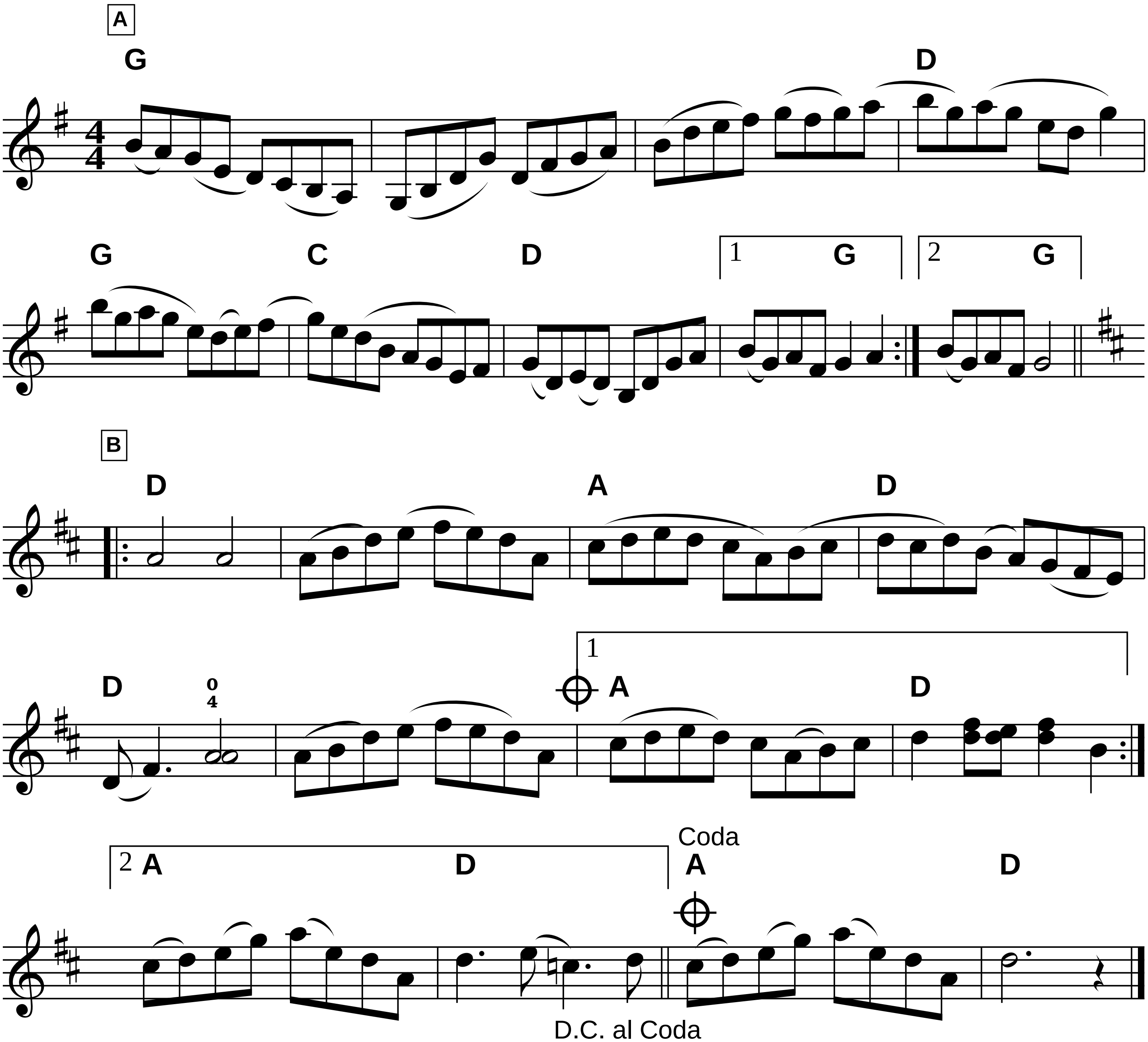
Fiddler's Fakebook p.104

Fiddle Head Reel



Fiddler’s Dream
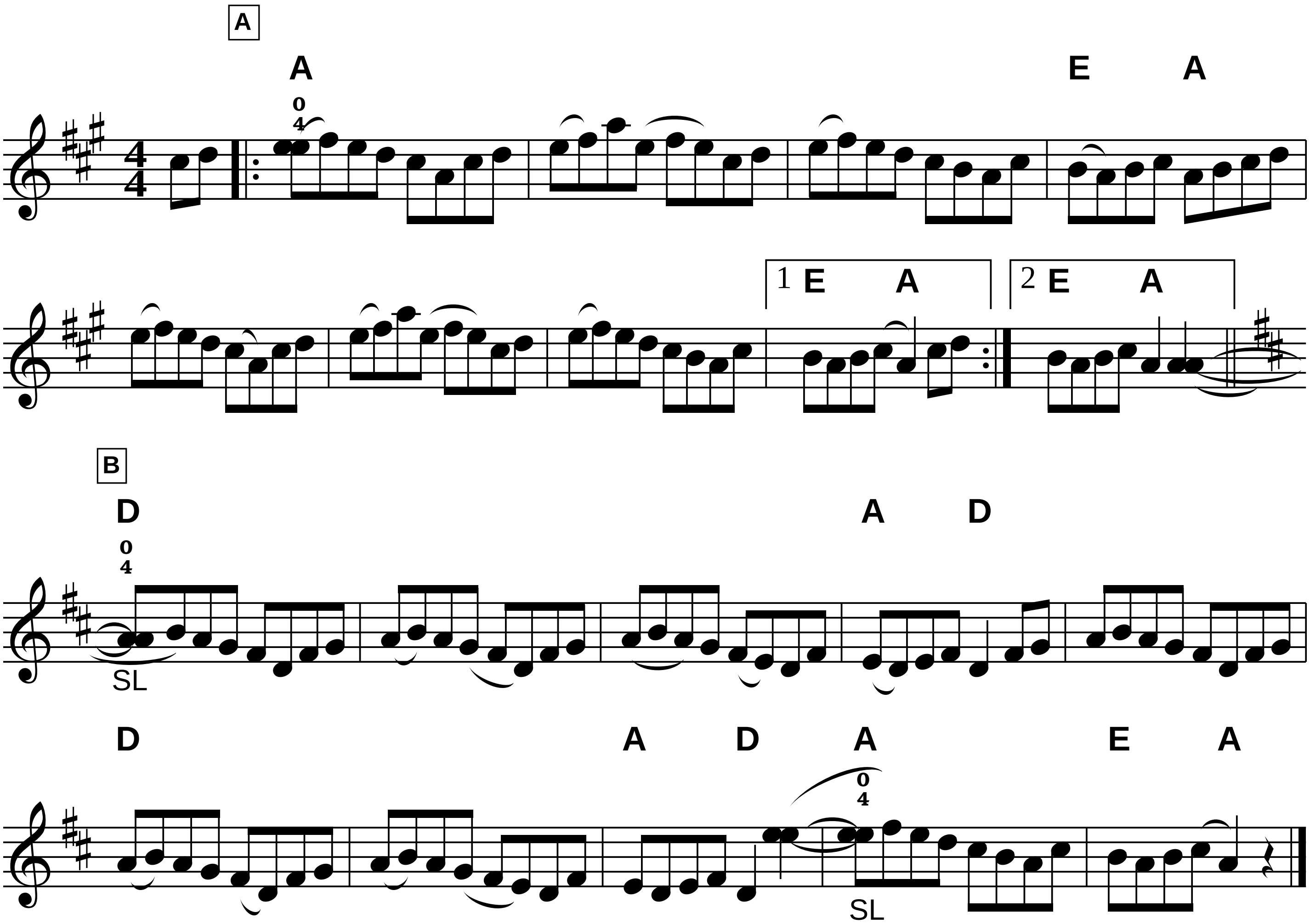
Fiddler’s Fakebook p.105



Fire on the Mountain

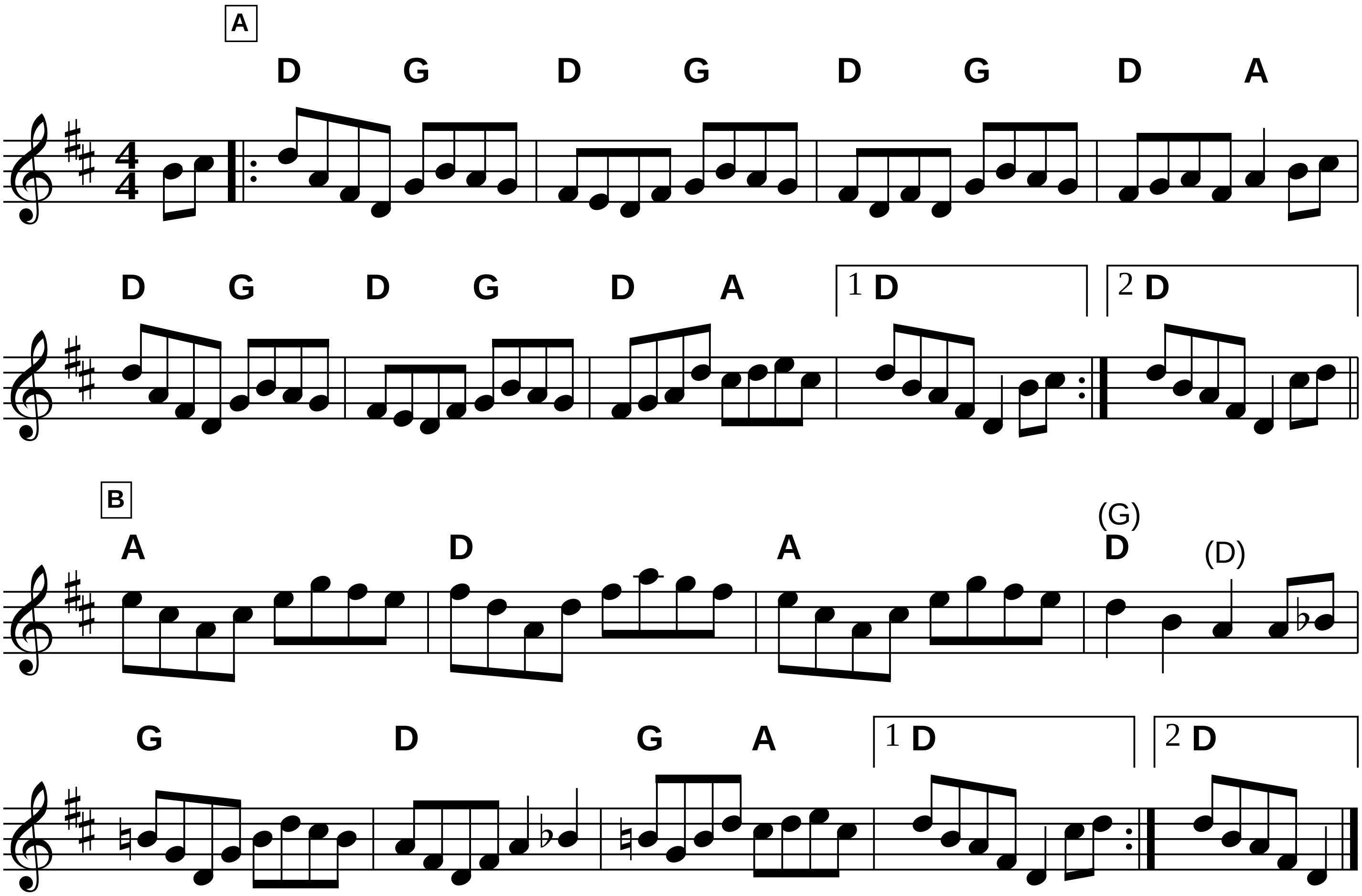
American

Fiddler's Fakebook p.106



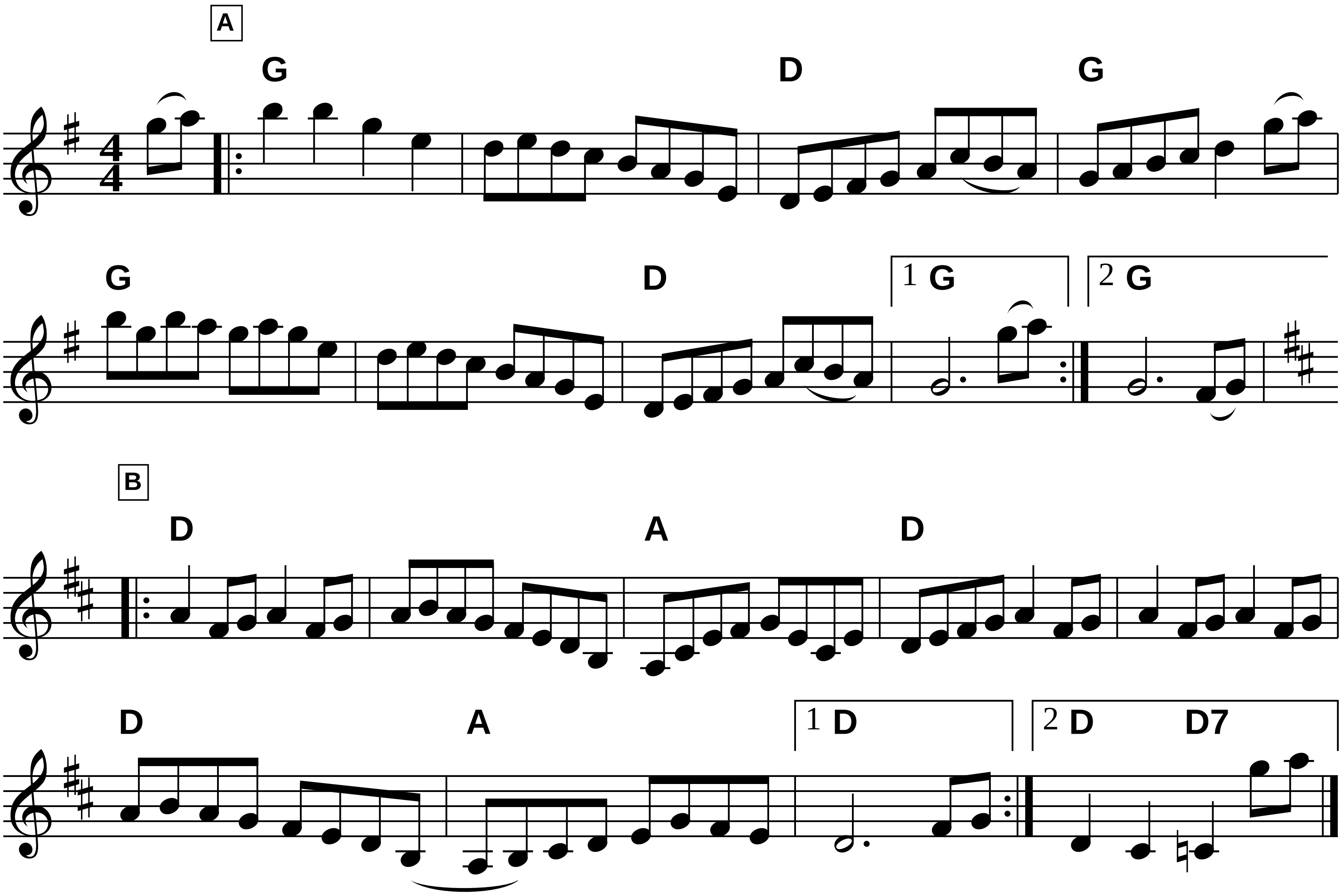
Fisher's Hornpipe

Fiddler's Fakebook p.107
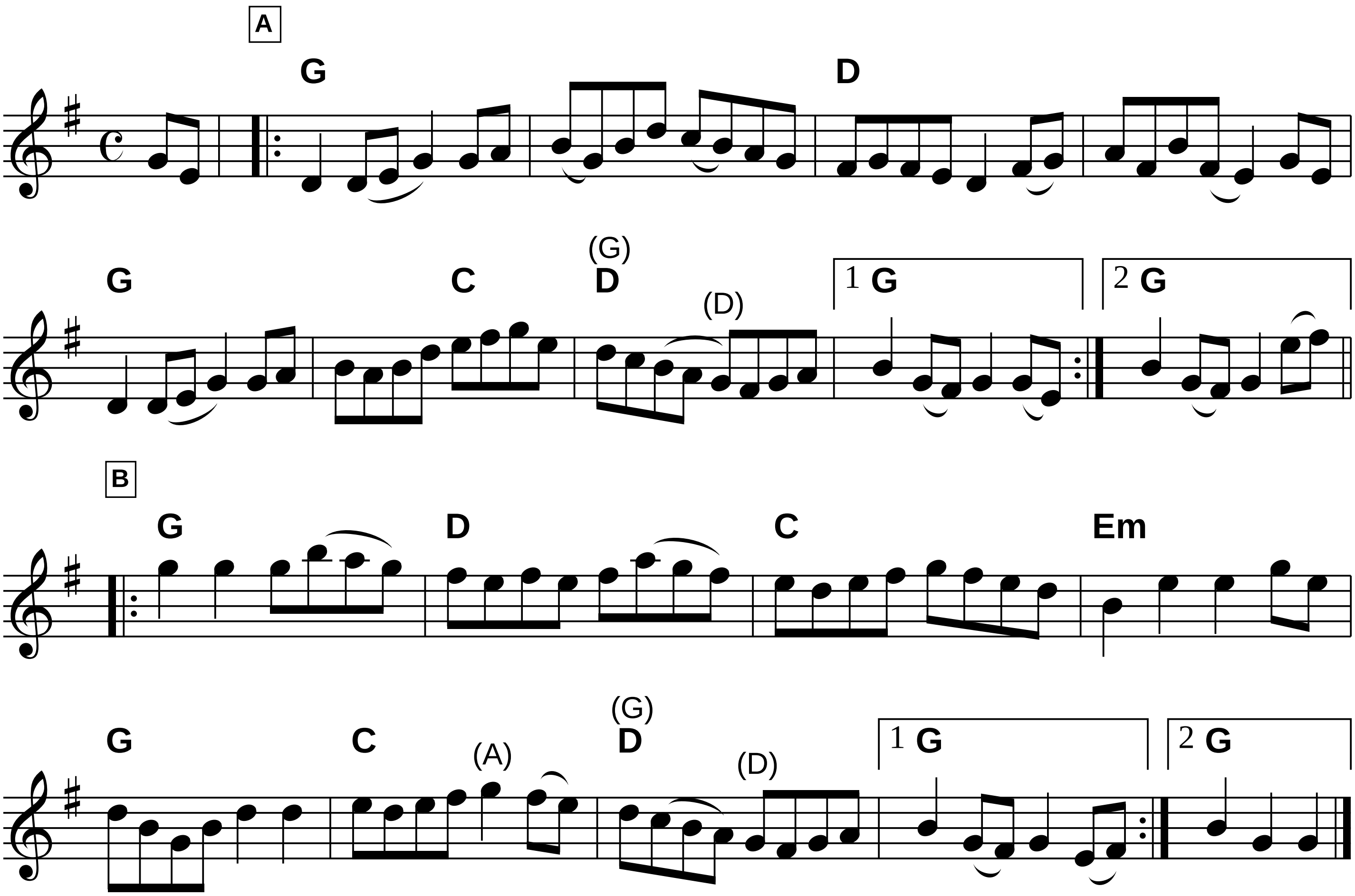


Flop-Eared Mule

Fiddler’s Fakebook p.108
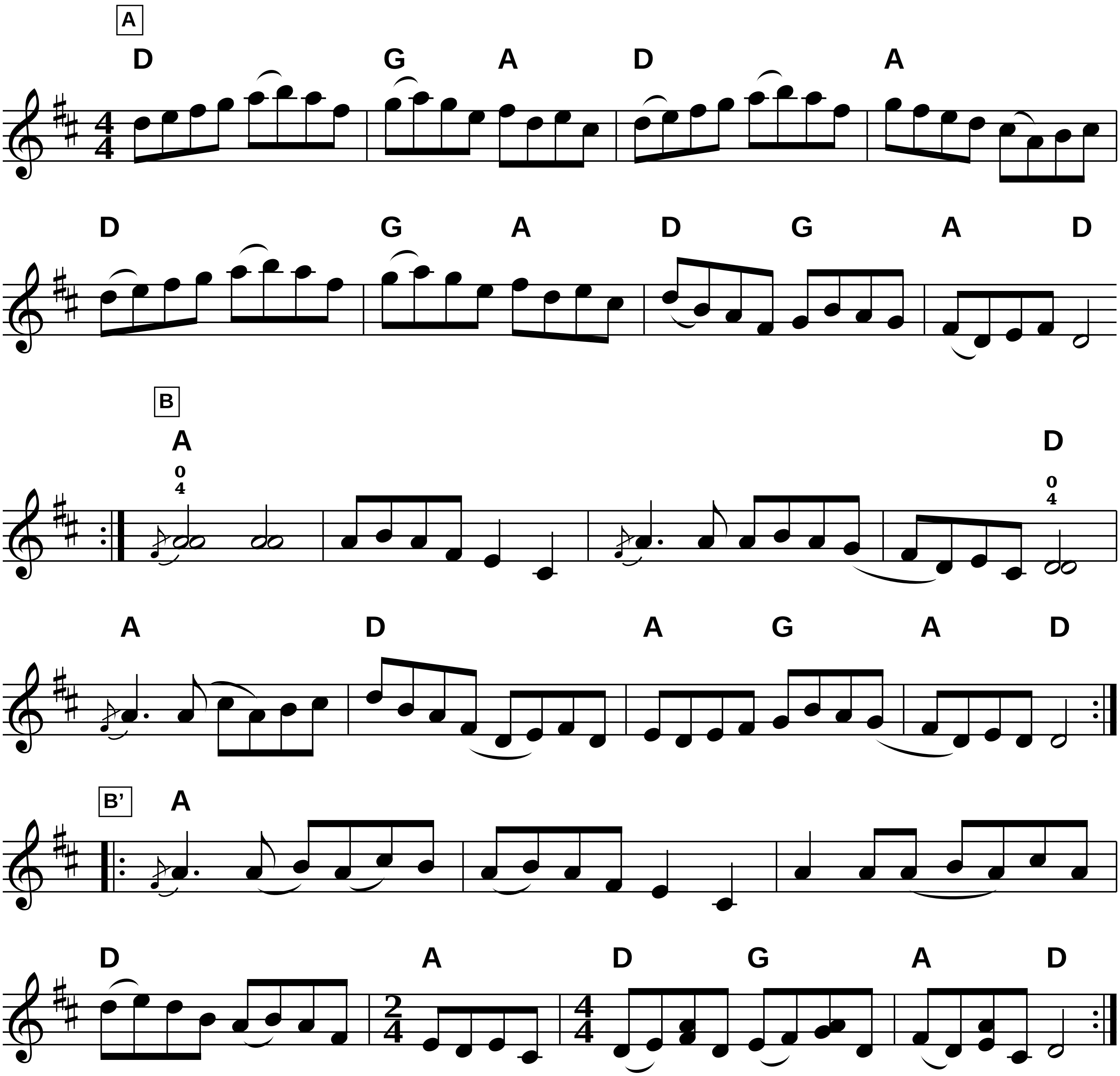


Fiddler's Fakebook p.109 **Flowers of Edinburgh** *Trad*
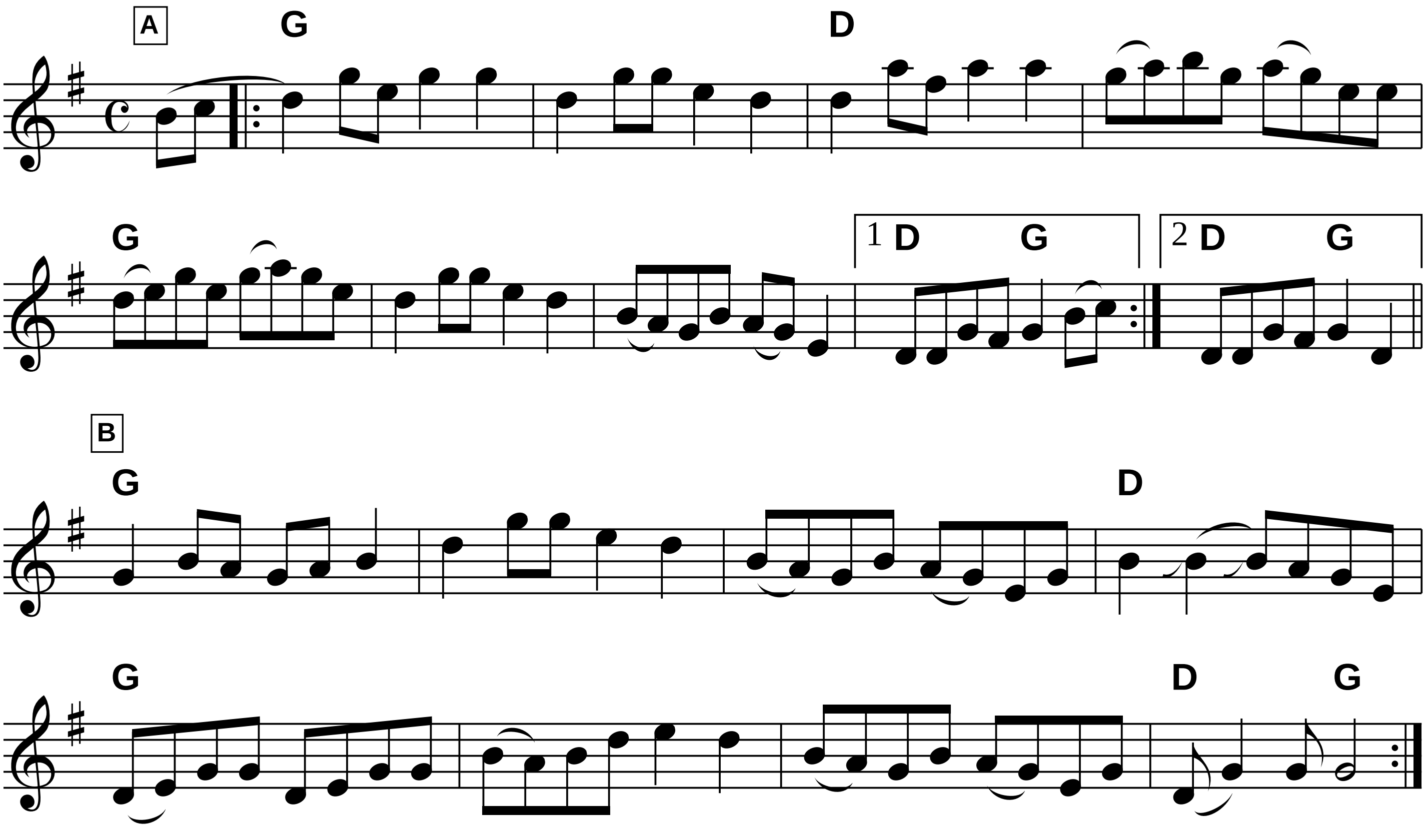


Fiddler's Fakebook p.110

Forked Deer
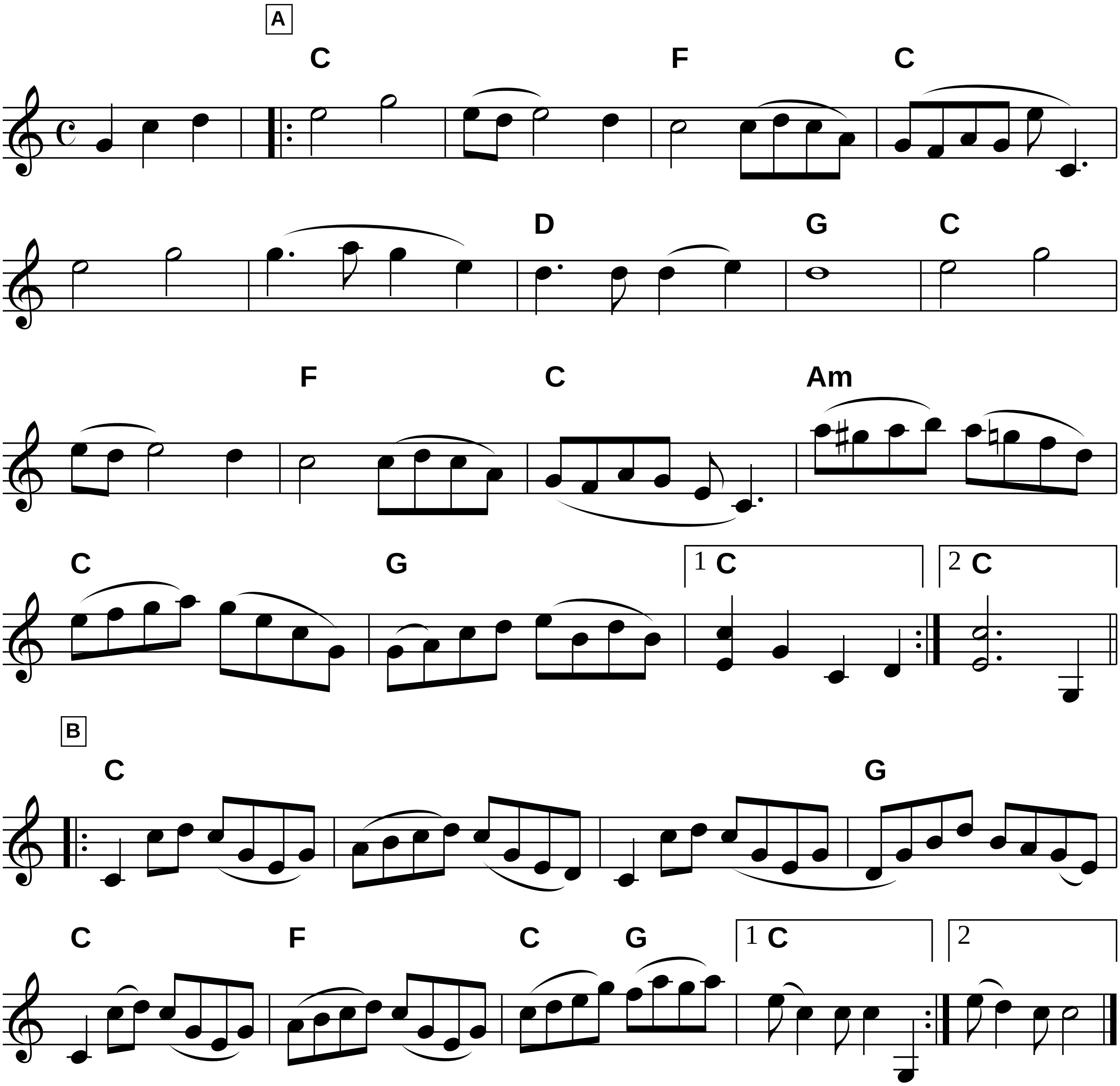


Fiddler's Fakebook p.111

Forks of Sandy



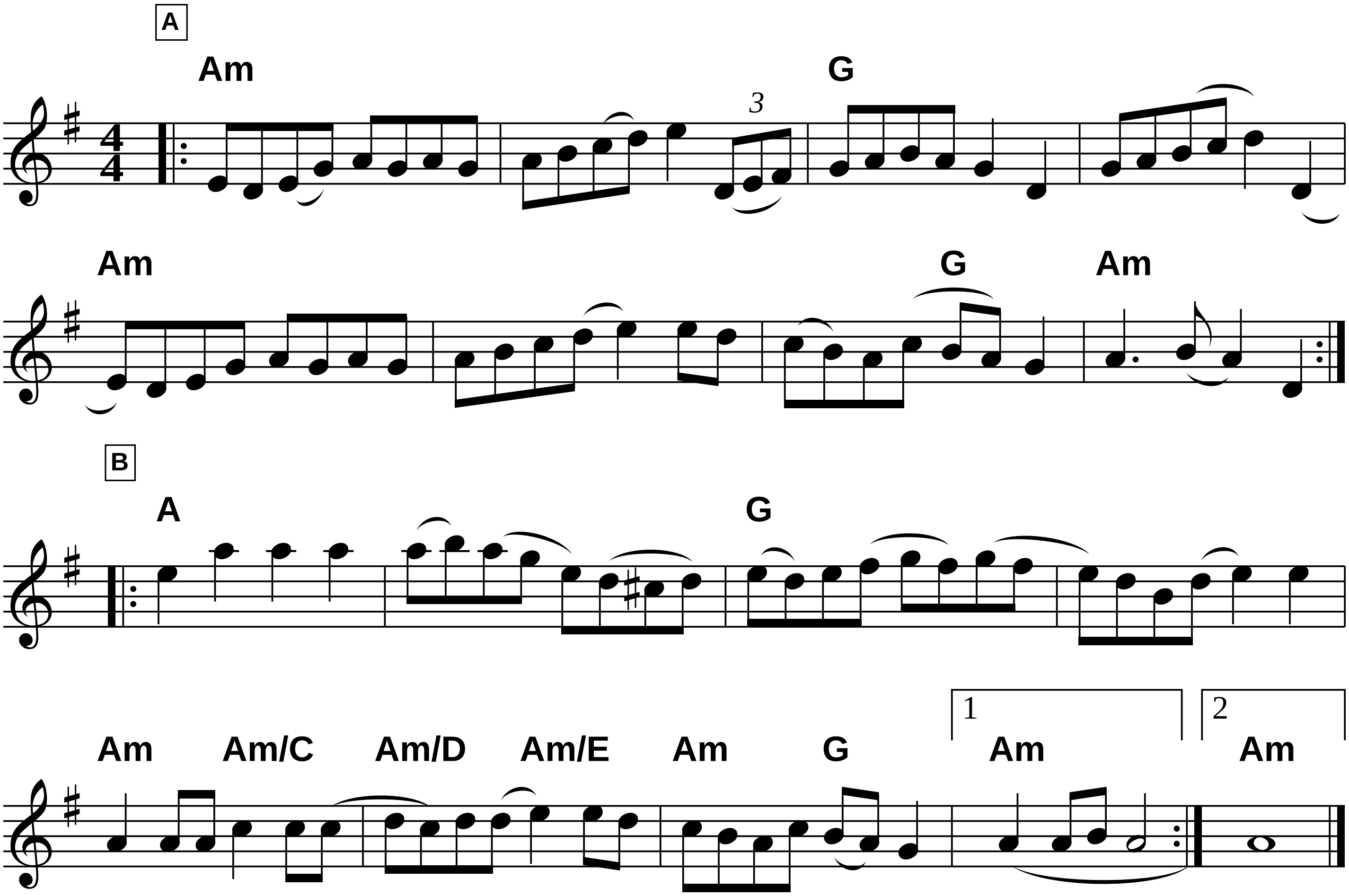
Fourteen Days In Georgia

Fiddler’s Fakebook p.113
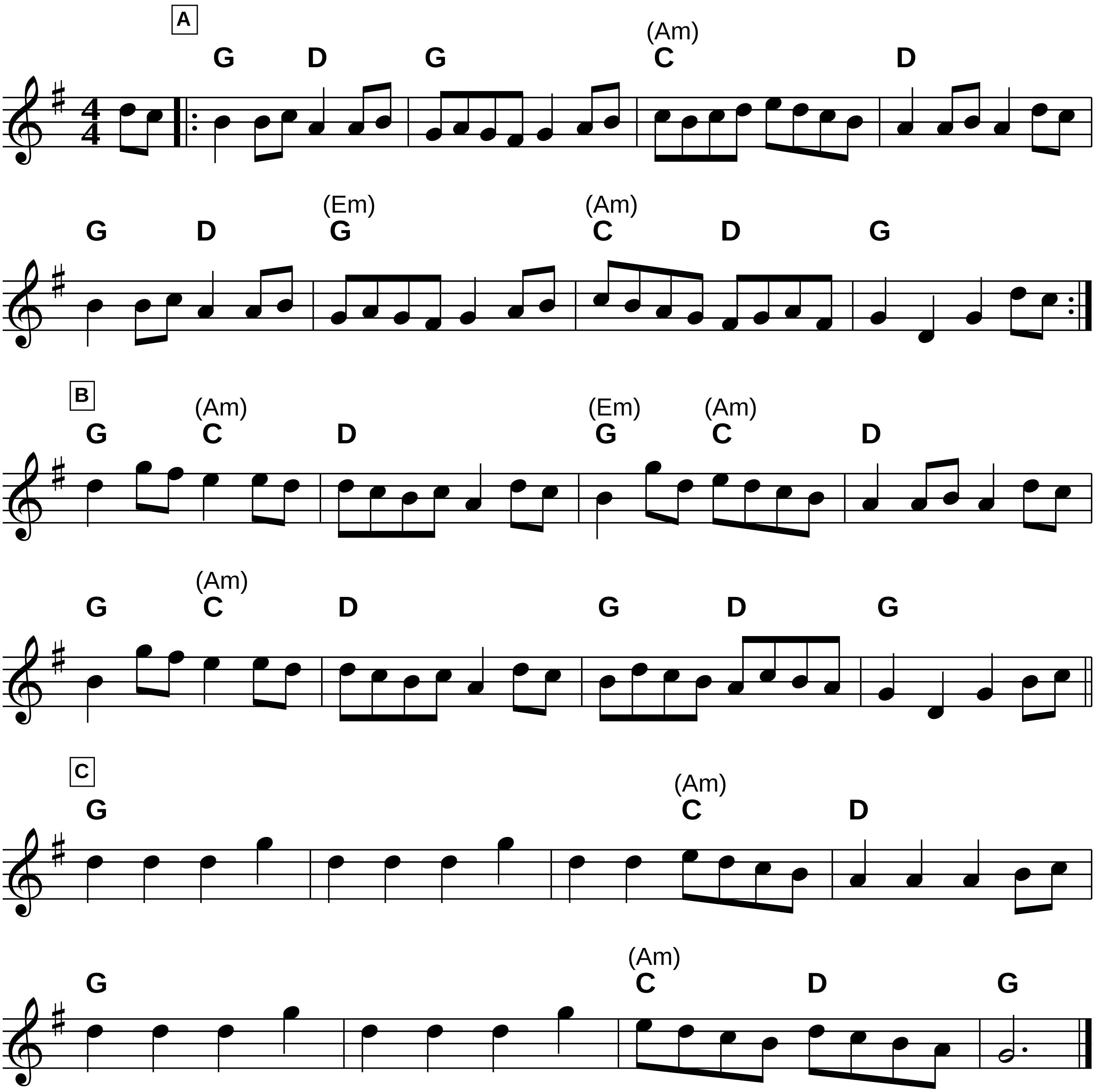


Fiddlers Fakebook p.114

Frosty Morning
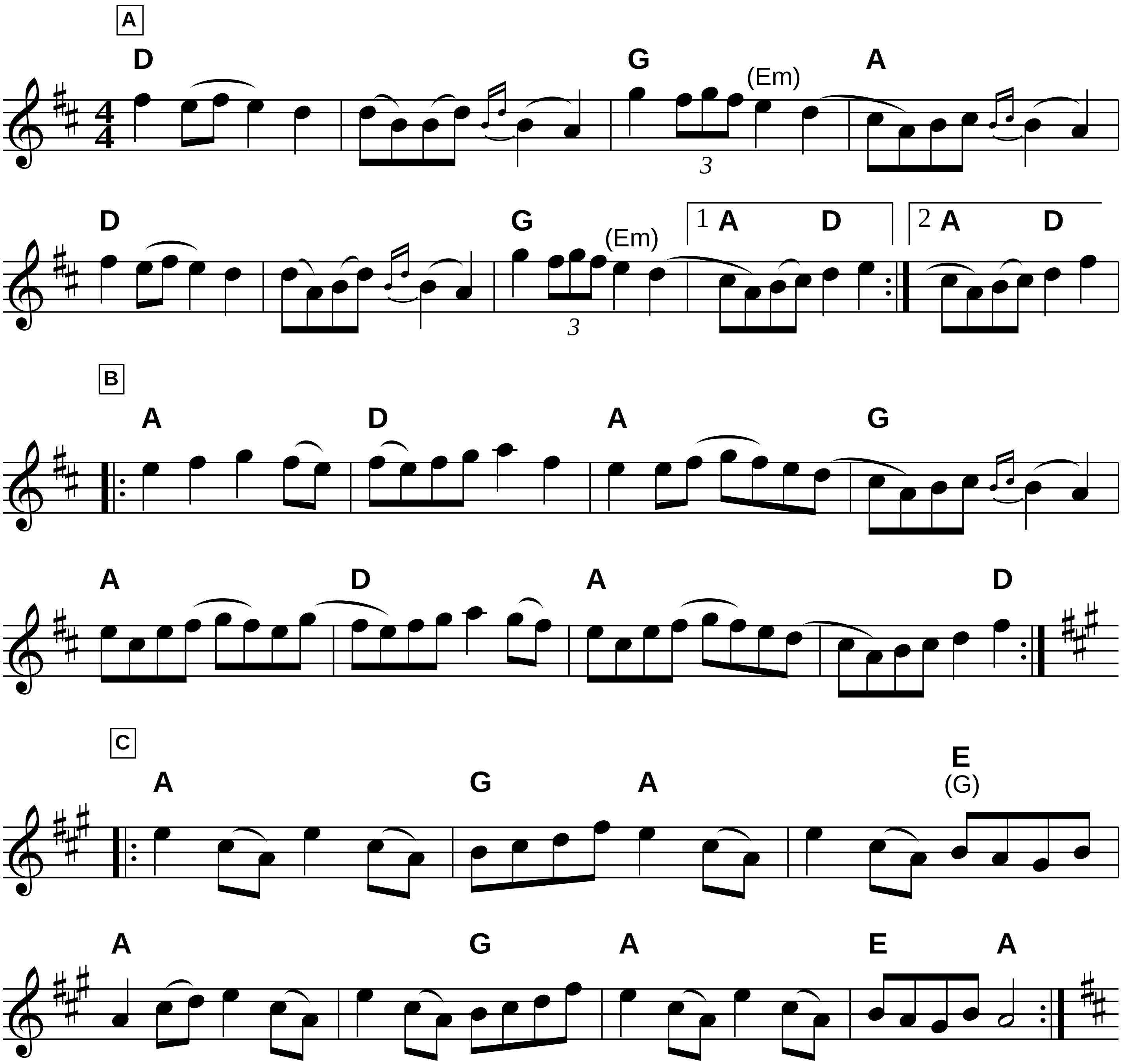


Fiddler's Fakebook p.115

Gallopede



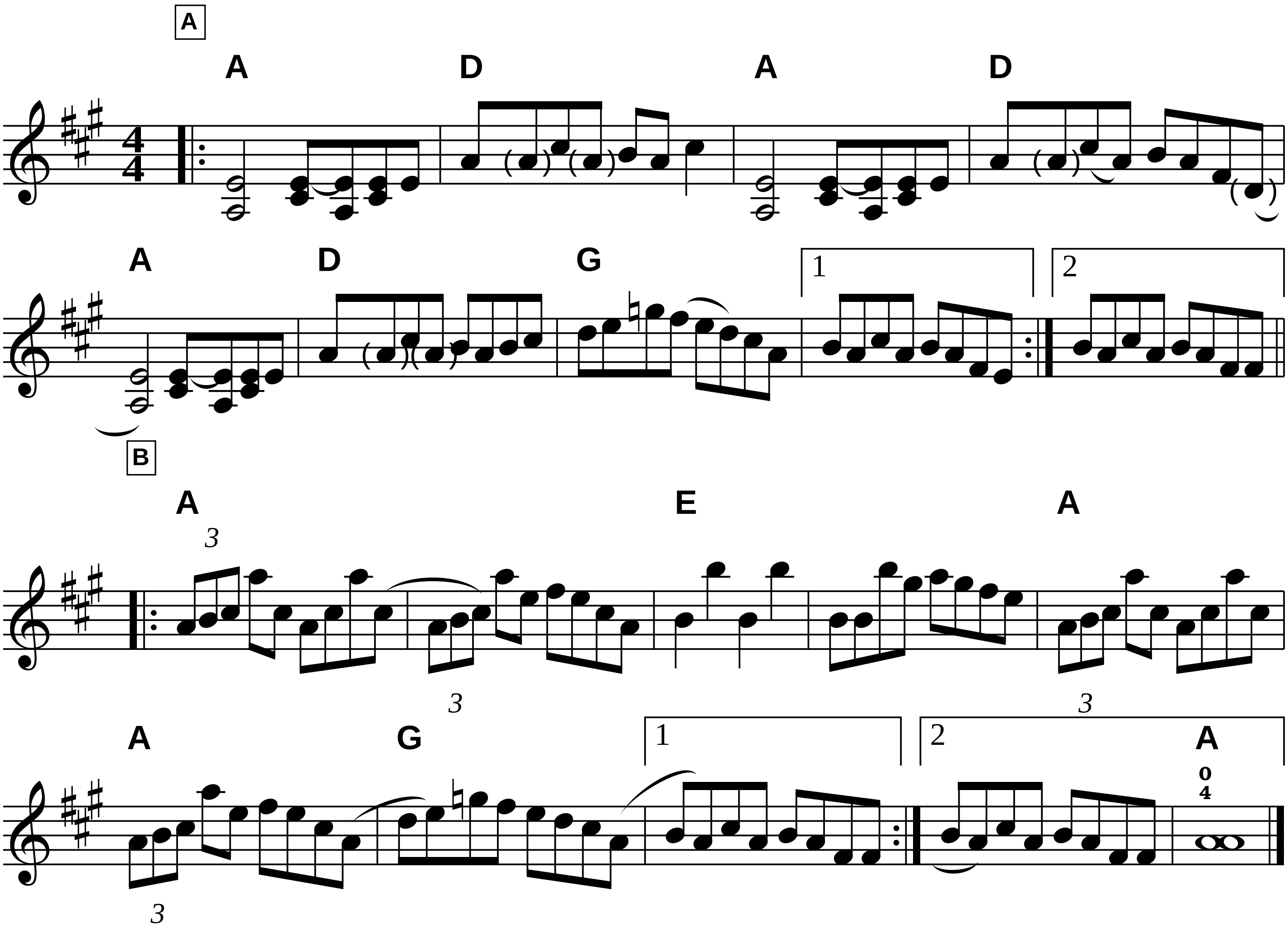
Fiddler’s Fakebook p.116

Gaspè Reel
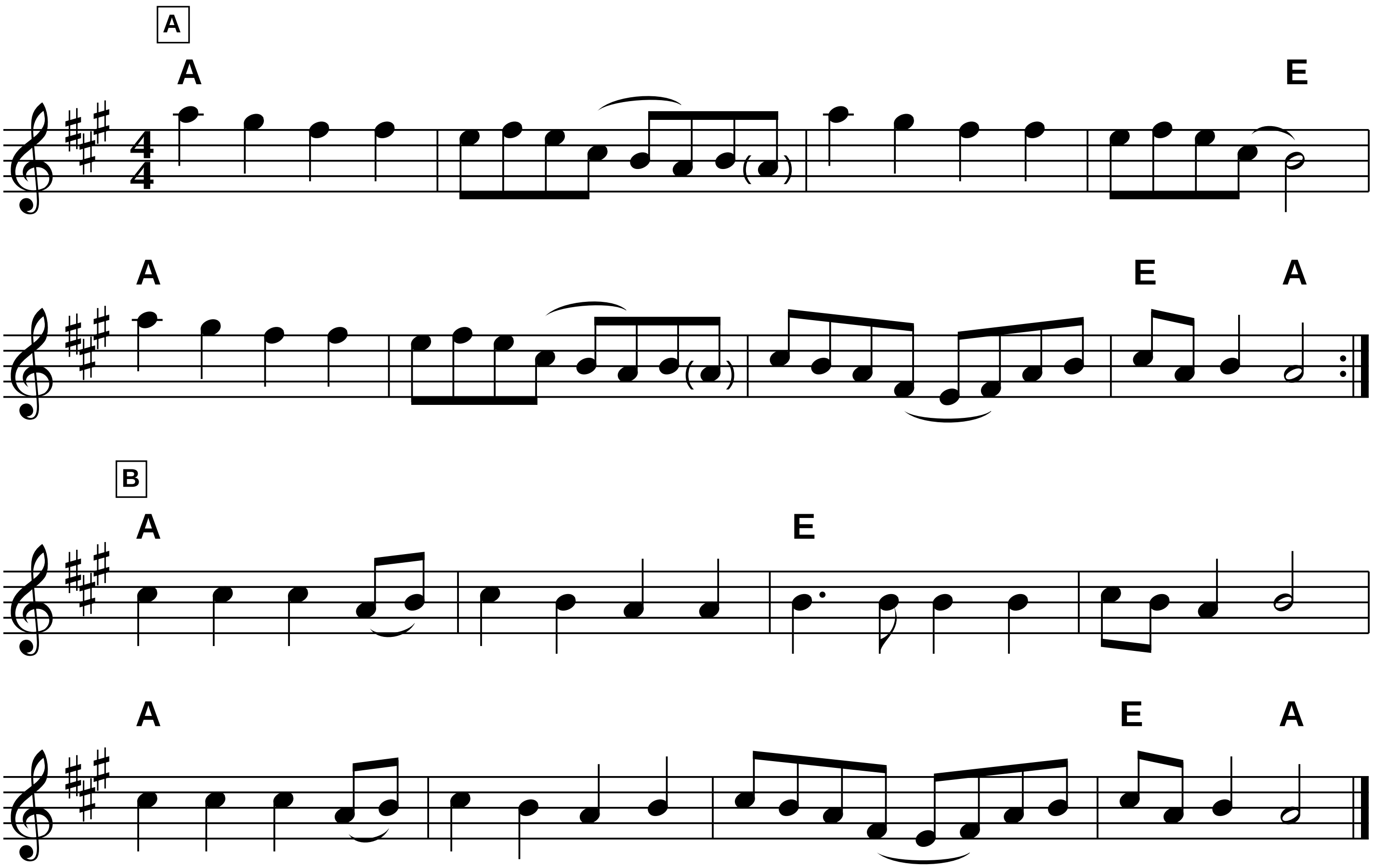


George Booker

Fiddler’s Fakebook p.117
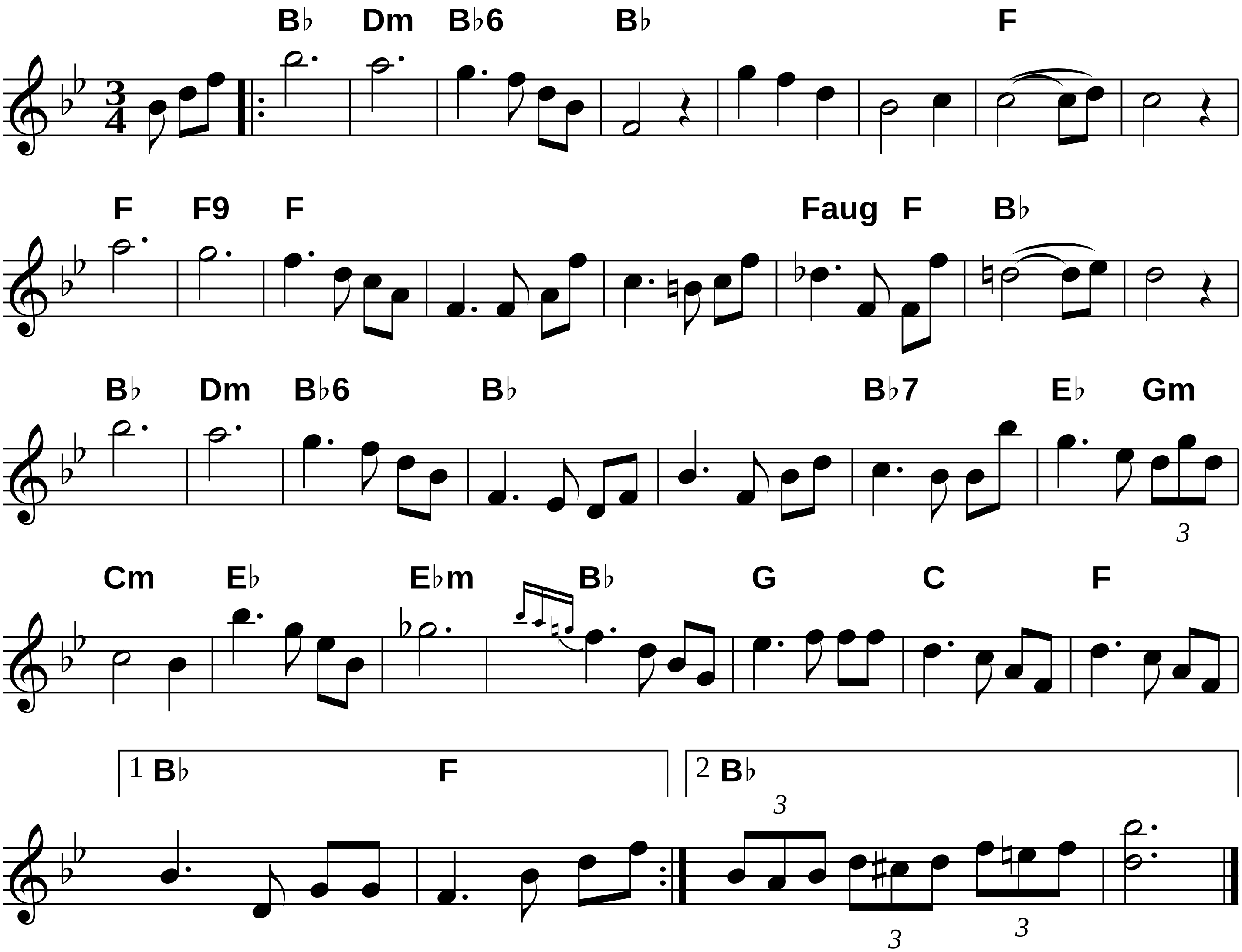


Fiddler’s Fakebook p.118

Georgia Railroad



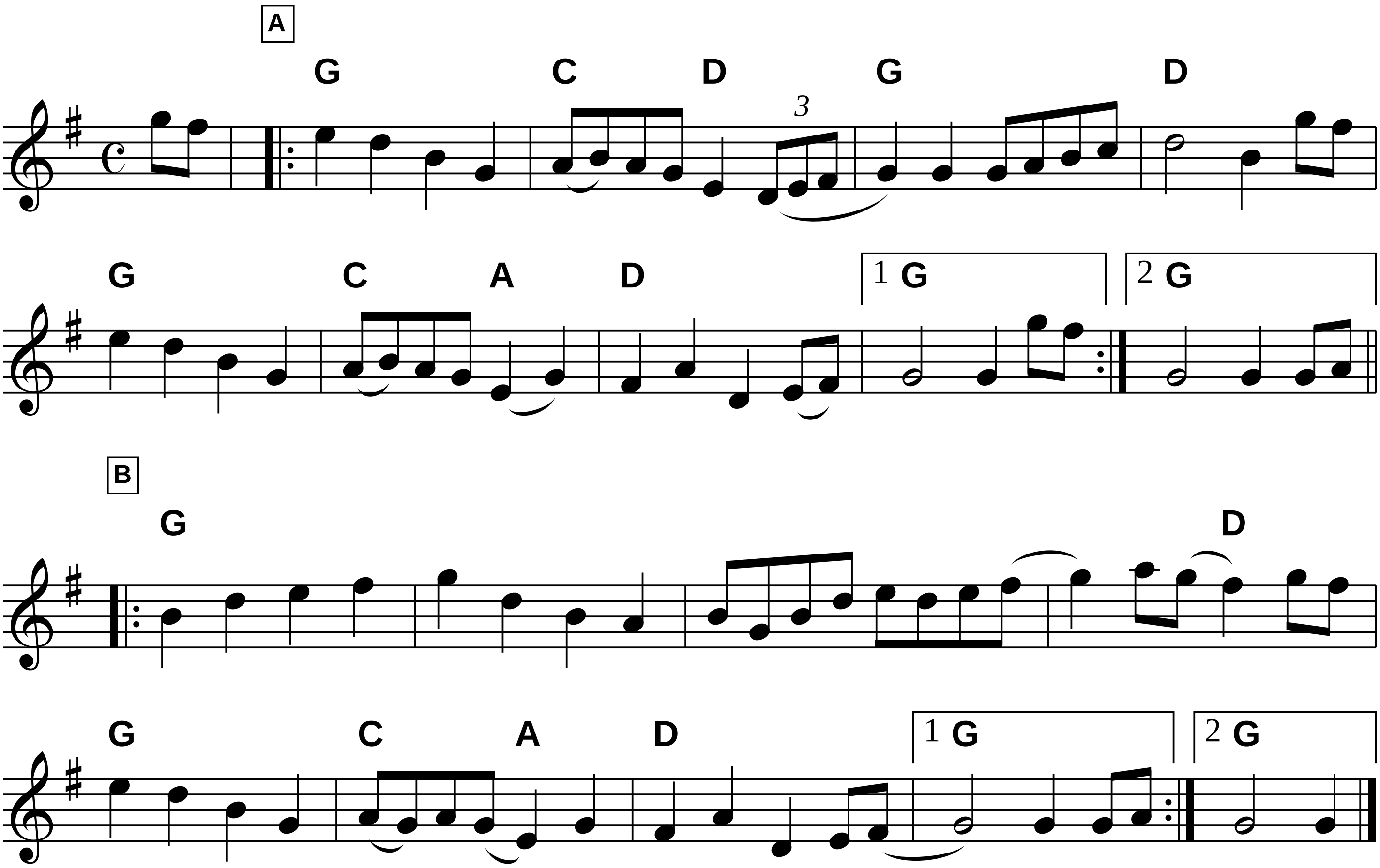
Georgiana Moon

Fiddler's Fakebook p.118



The Girl I Left Behind Me

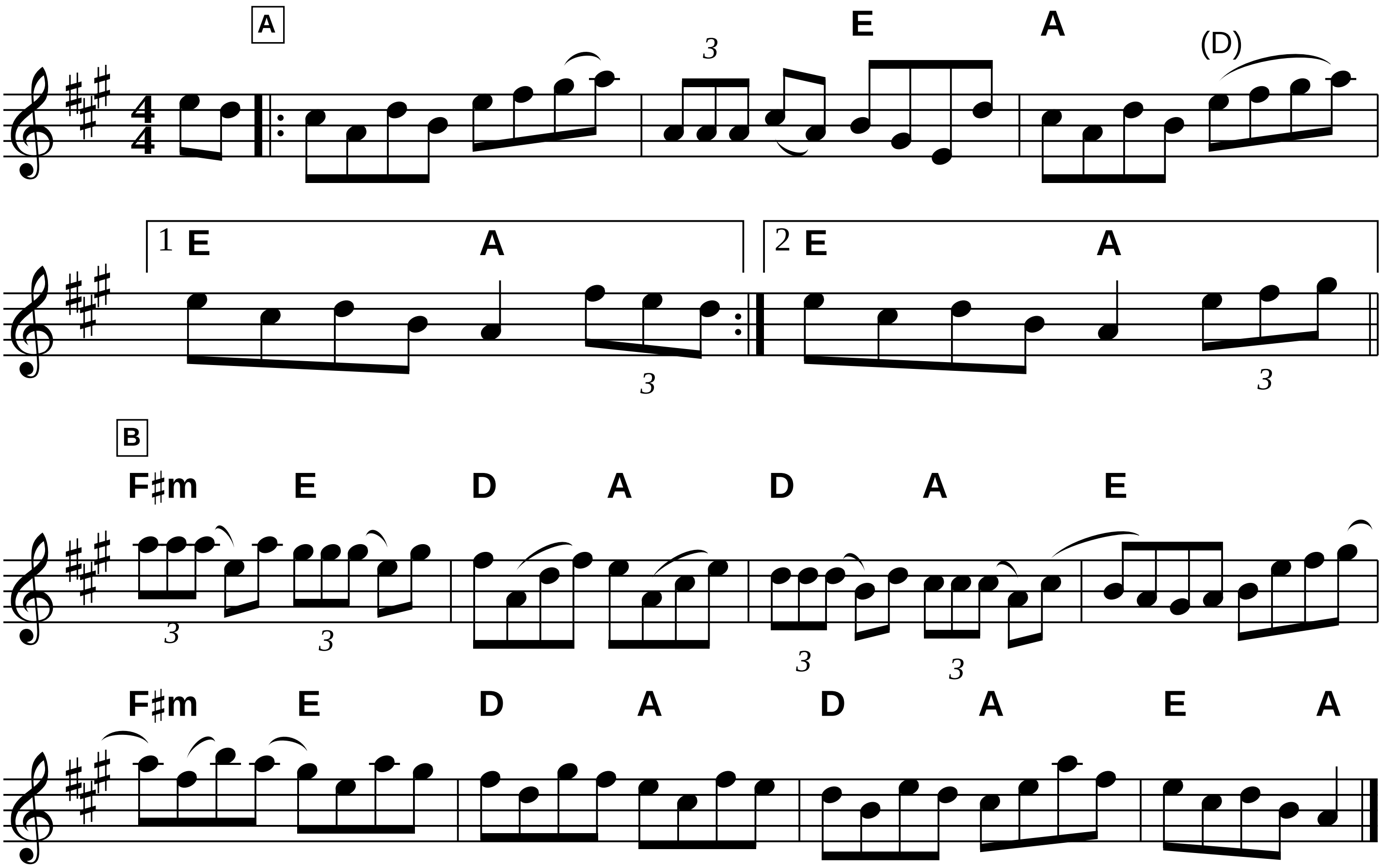
Fiddler's Fakebook p.119



Fiddler's Fakebook p.121
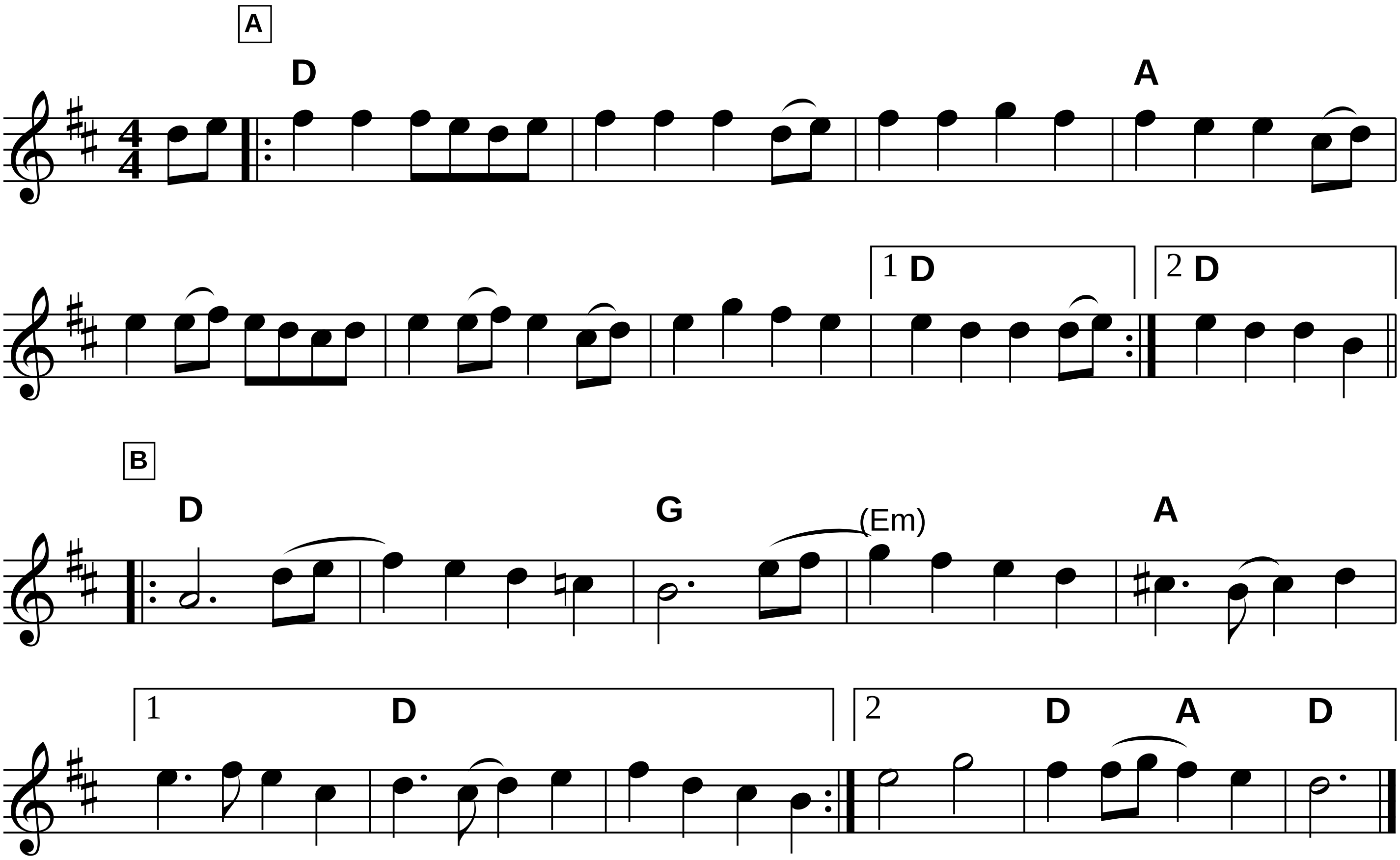
Gladstone's Reel

James Scott Skinner
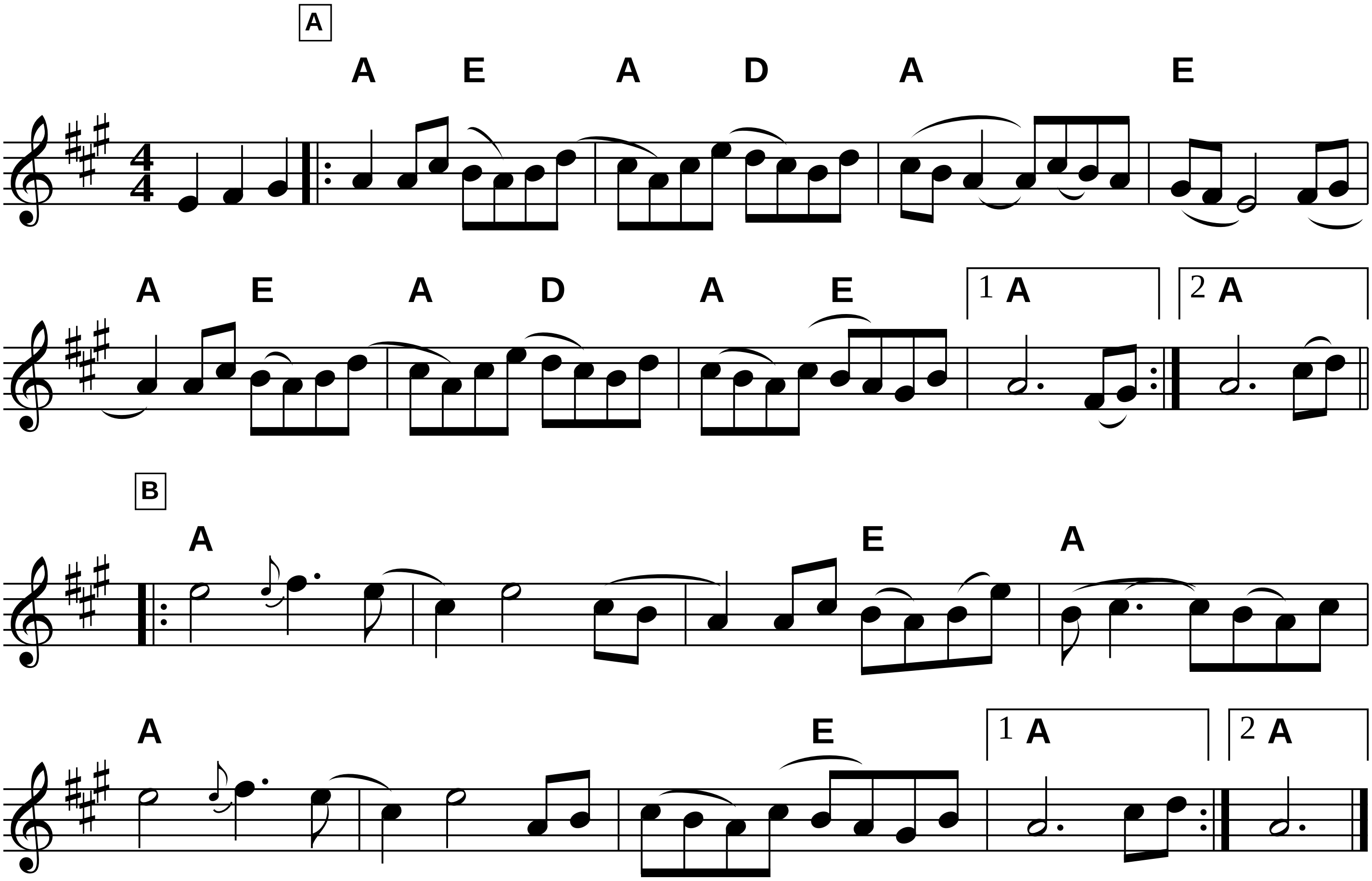


Golden Slippers

Fiddler's Fakebook p.123
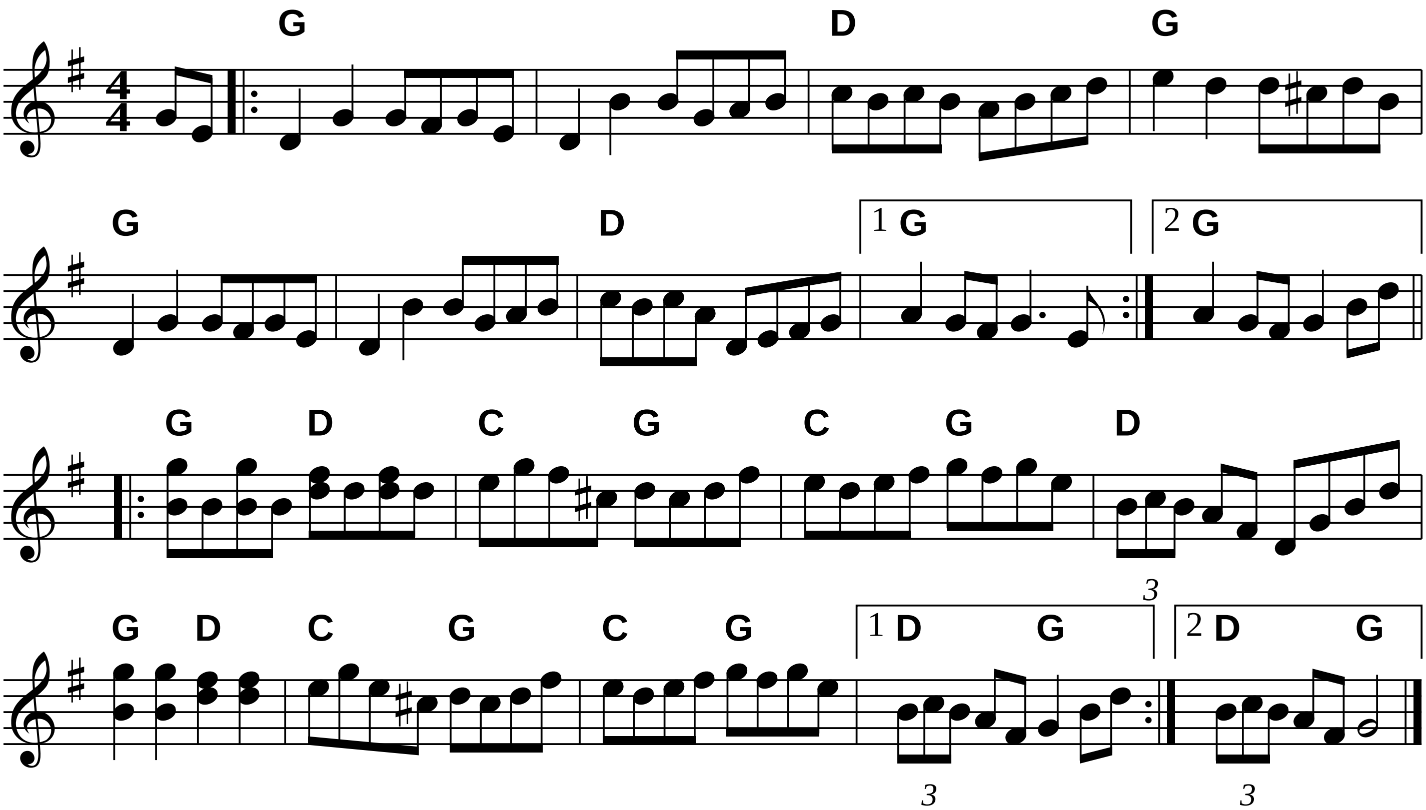


Fiddler’s Fakebook p.124

Goodbye Liza Jane



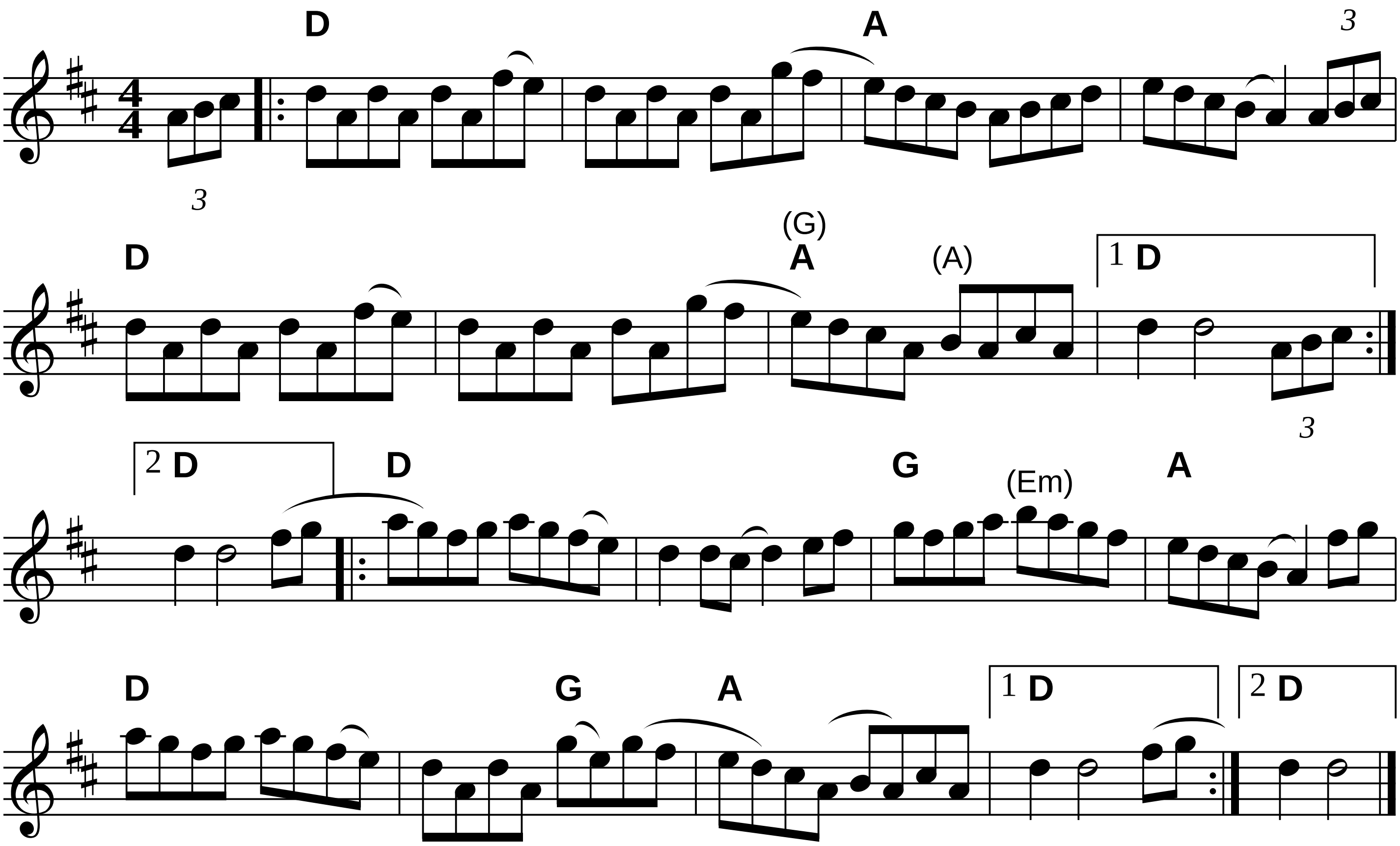
Green Mountain Petronella

Fiddler's Fakebook p.126

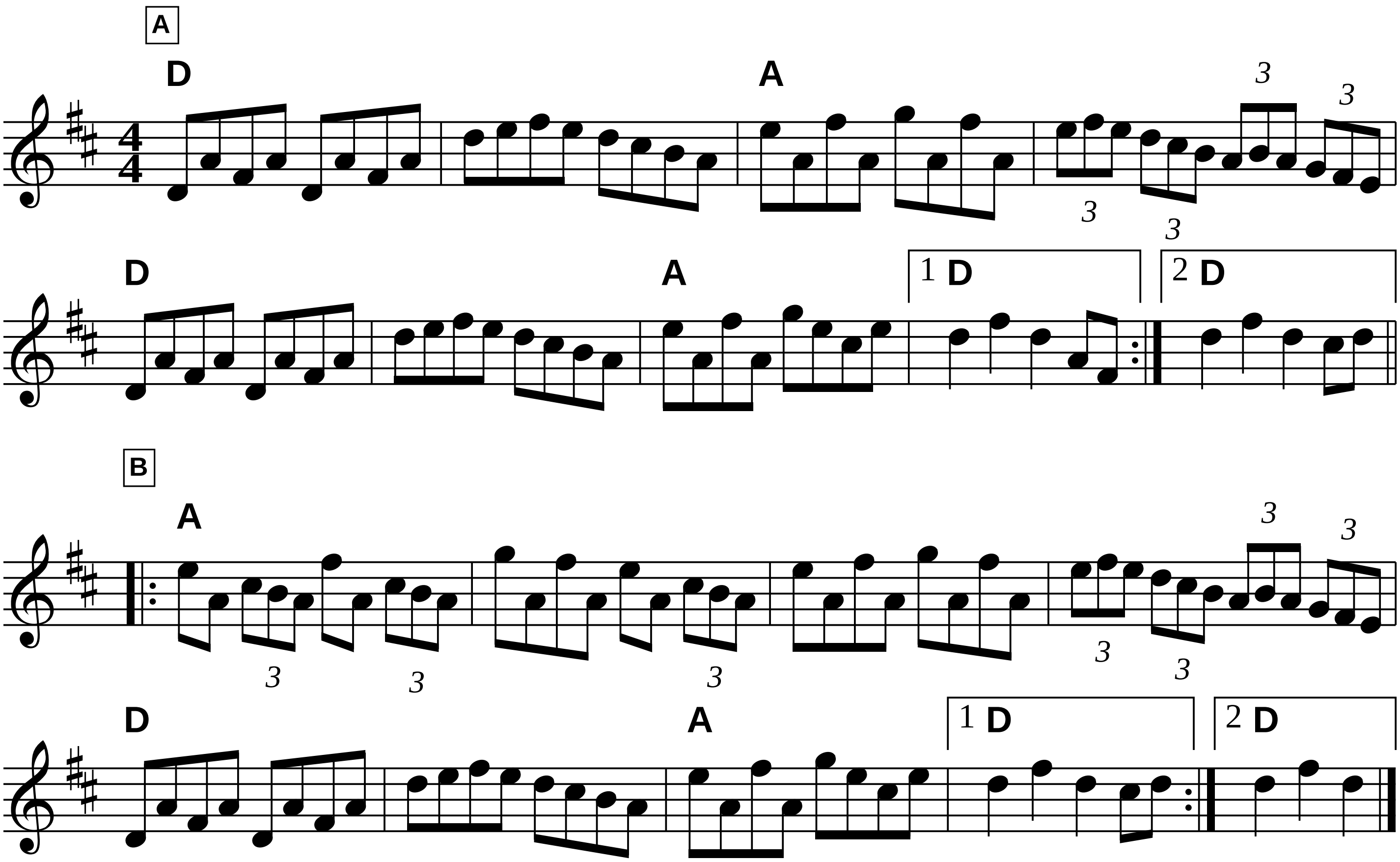


Fidller's Fakebook p.127

Green Willis

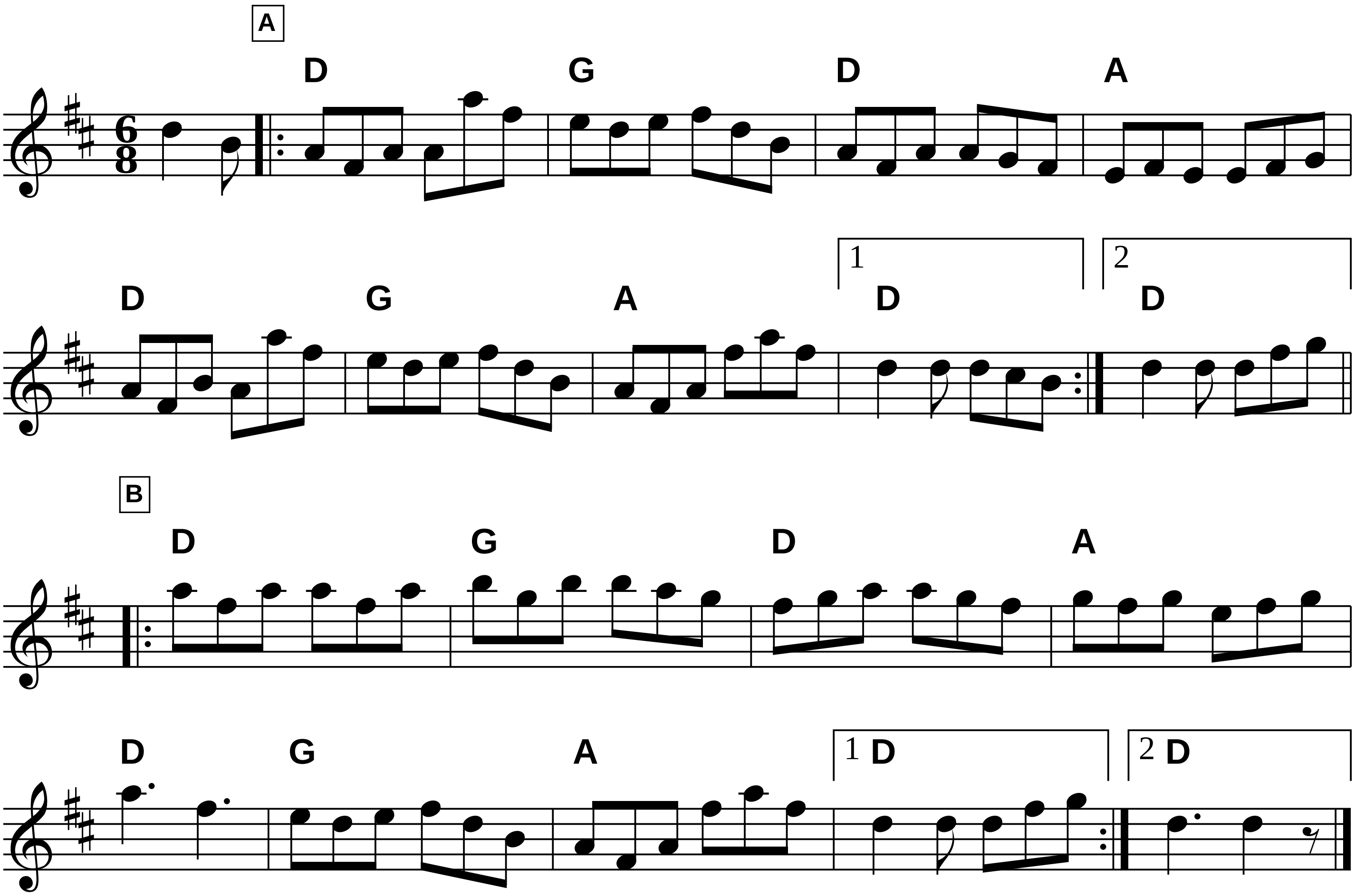


Fiddler’s Fakebook p.131 **Harvest Home**



Haste to the Wedding

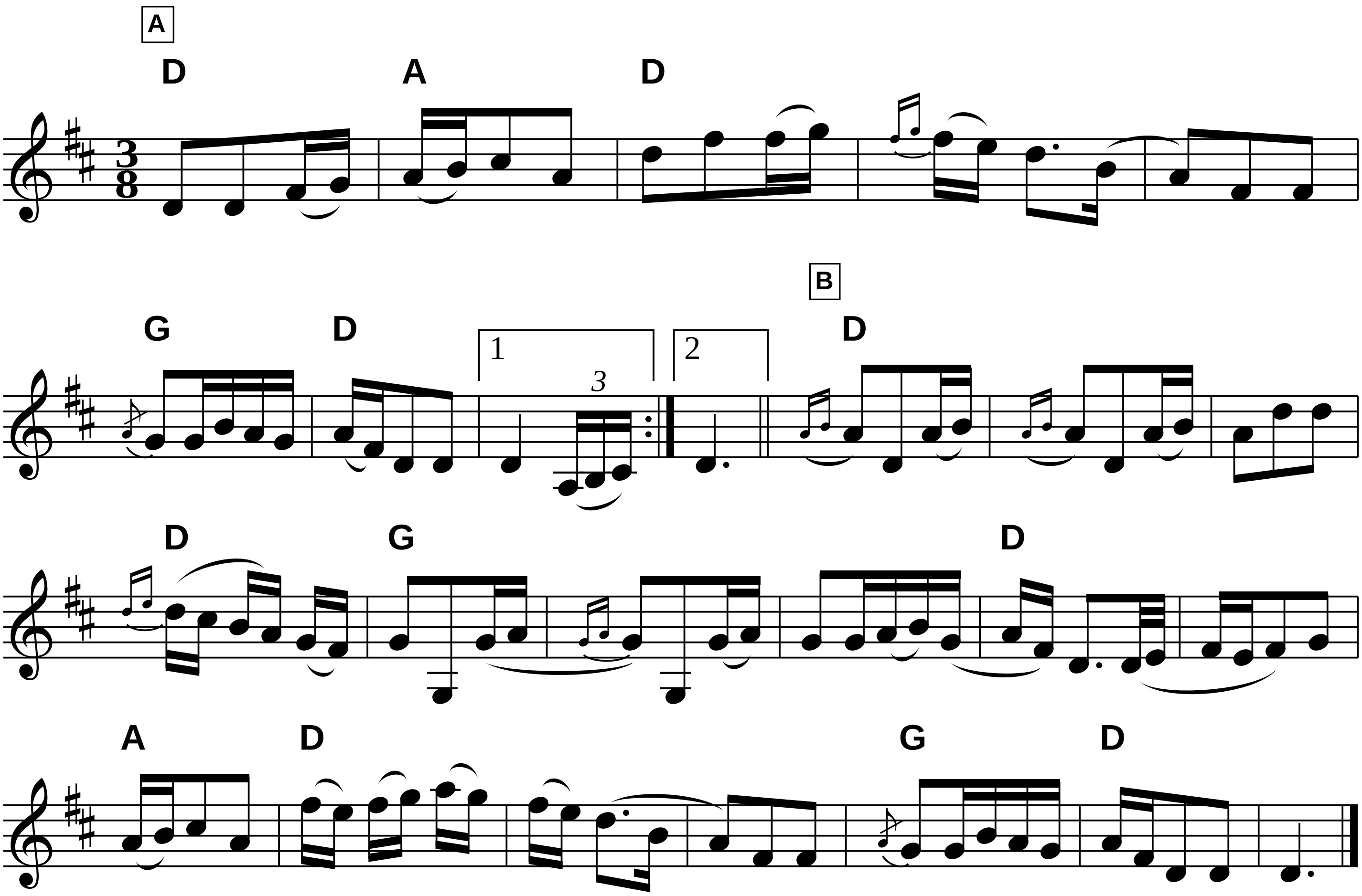
Fiddler's Fakebook p.131



Fiddler's Fakebook p.133

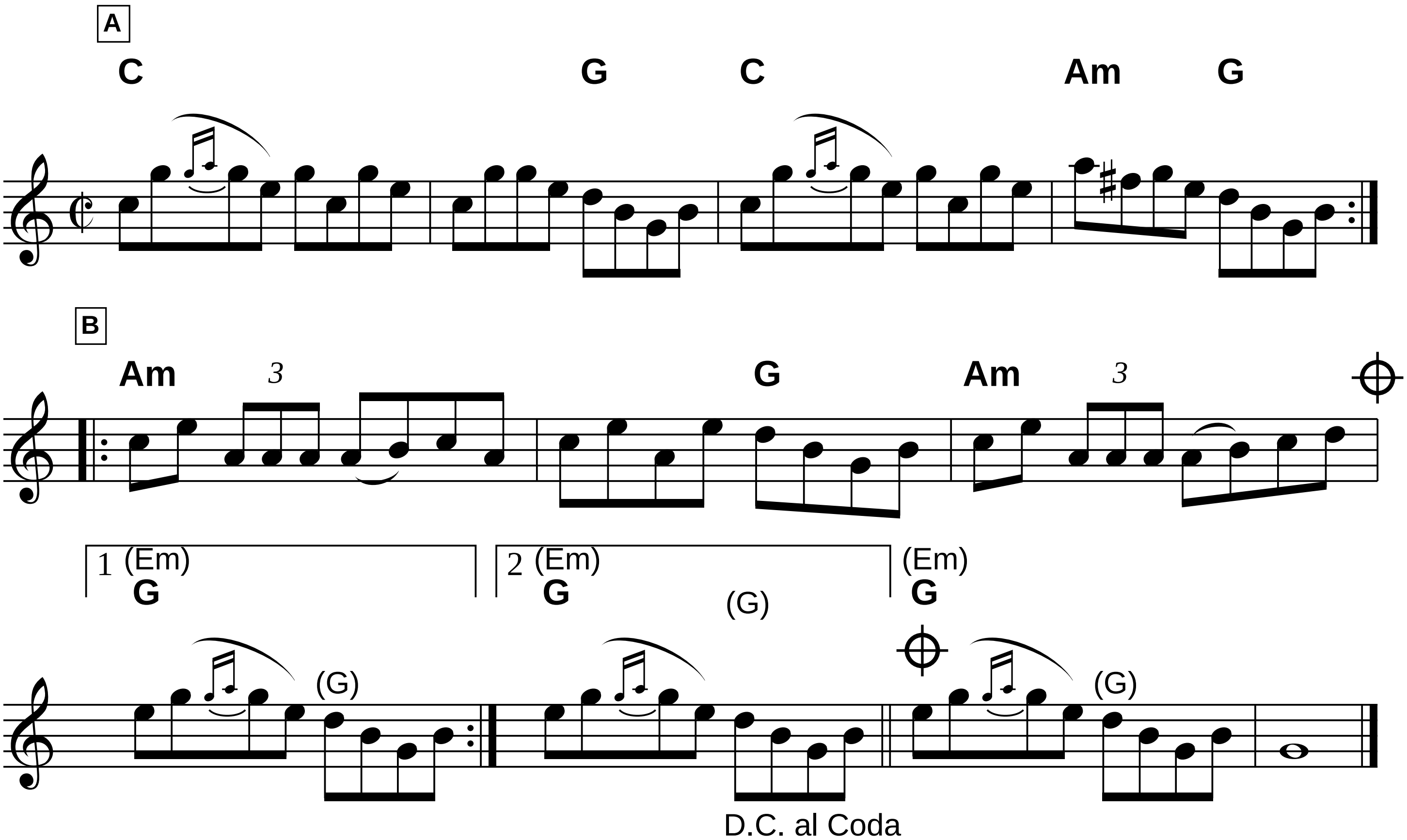
Hewlett

Turlough O'Carolan



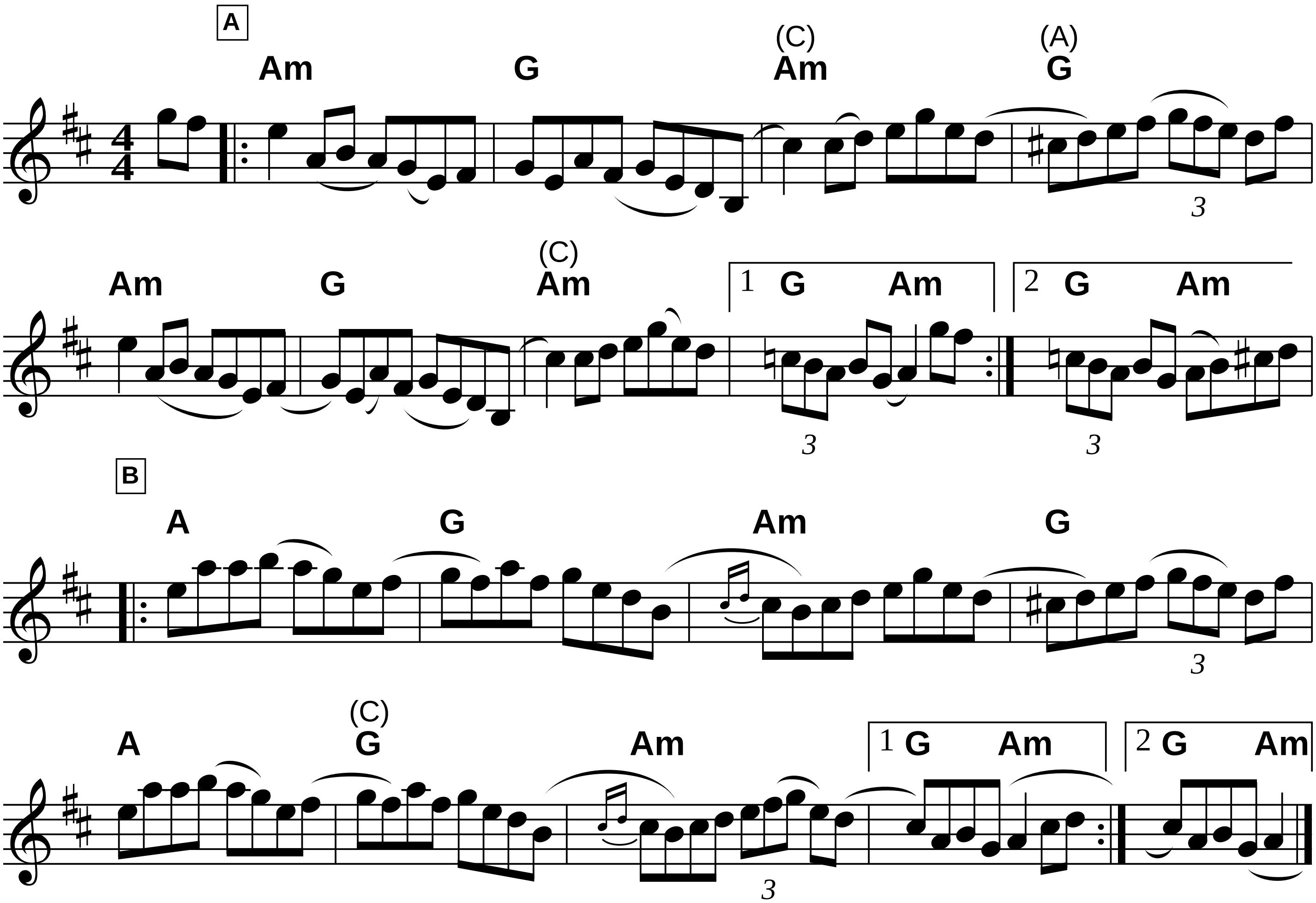
The Highland Man That Kissed His Grannie

Fiddler’s Fakebook p.135
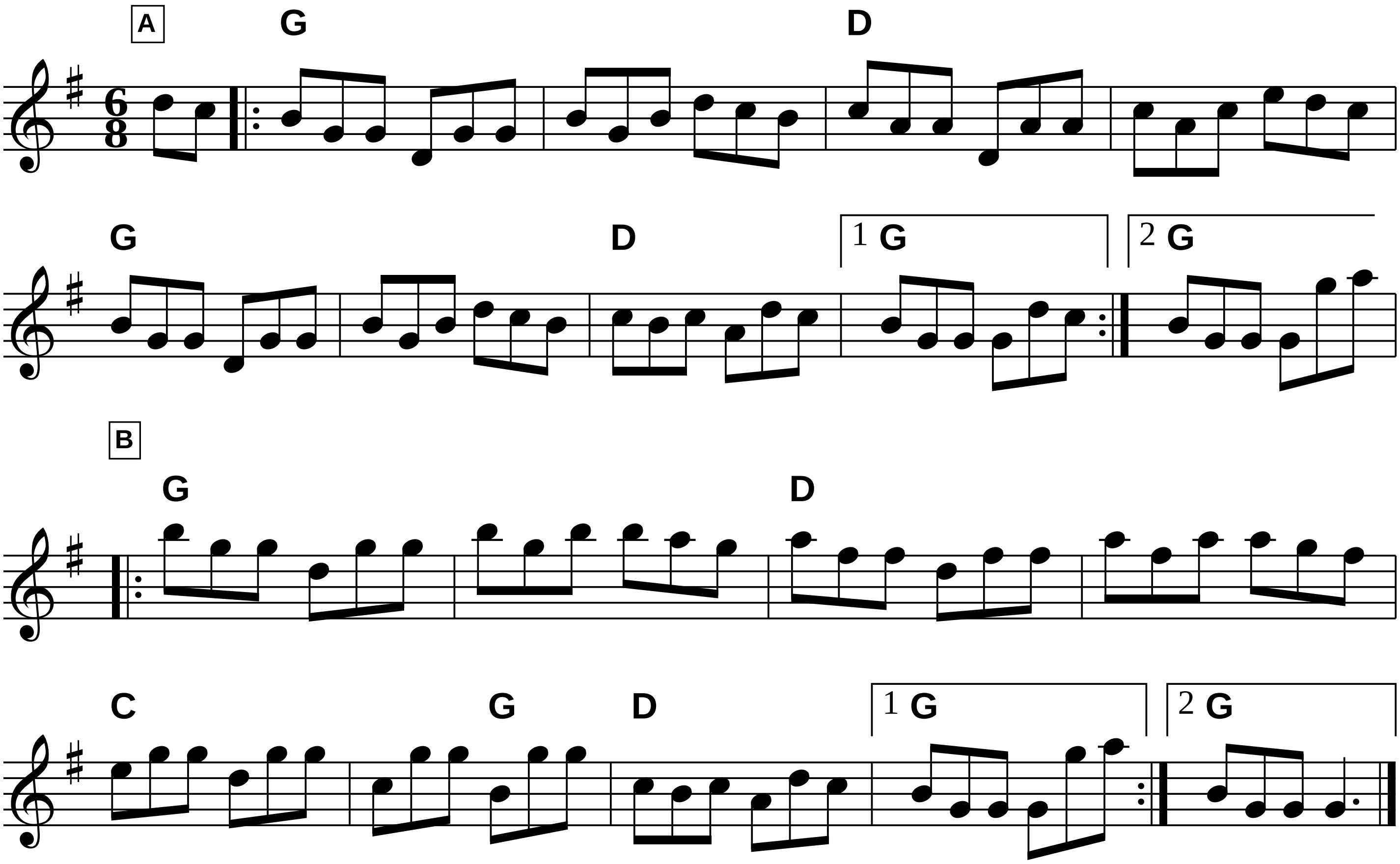


The Hunter’s Purse

Fiddler’s Fakebook p.138-9



Irish Washerwoman
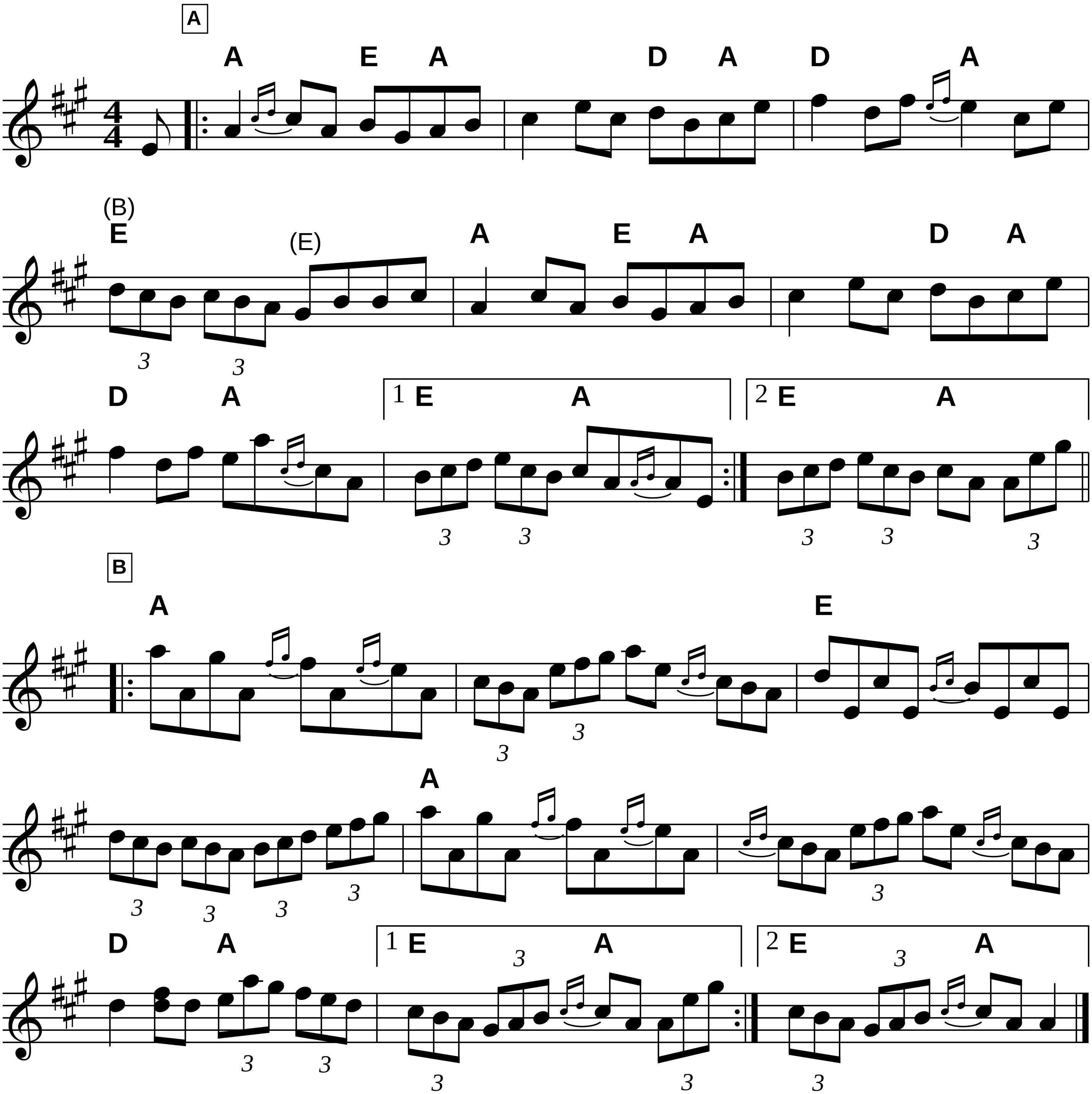
Fiddler's Fakebook p.140



The Iron Man

J. Scott Skinner

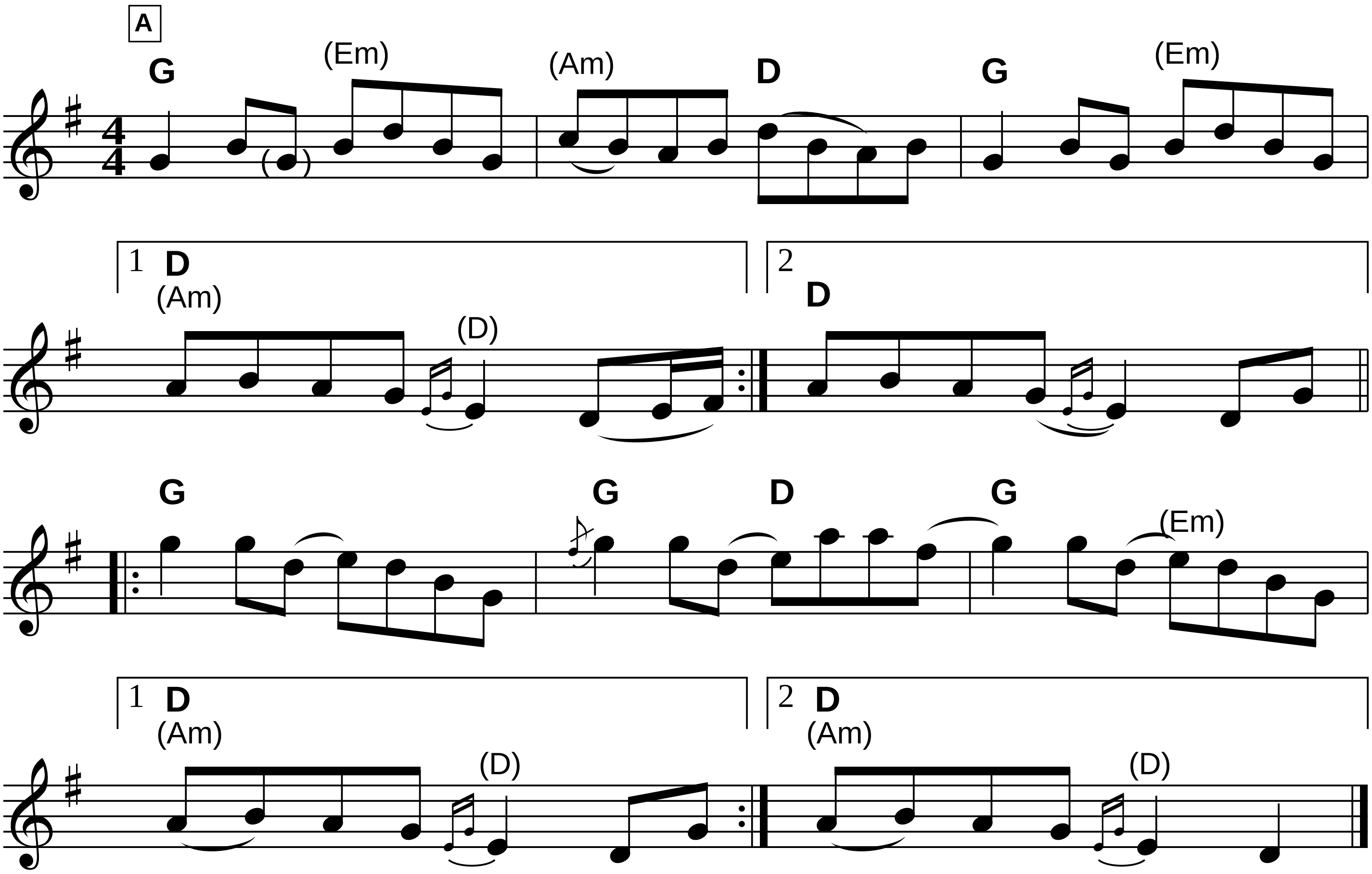
Fiddler's Fakebook p.141



Jack Broke Da Prison Door
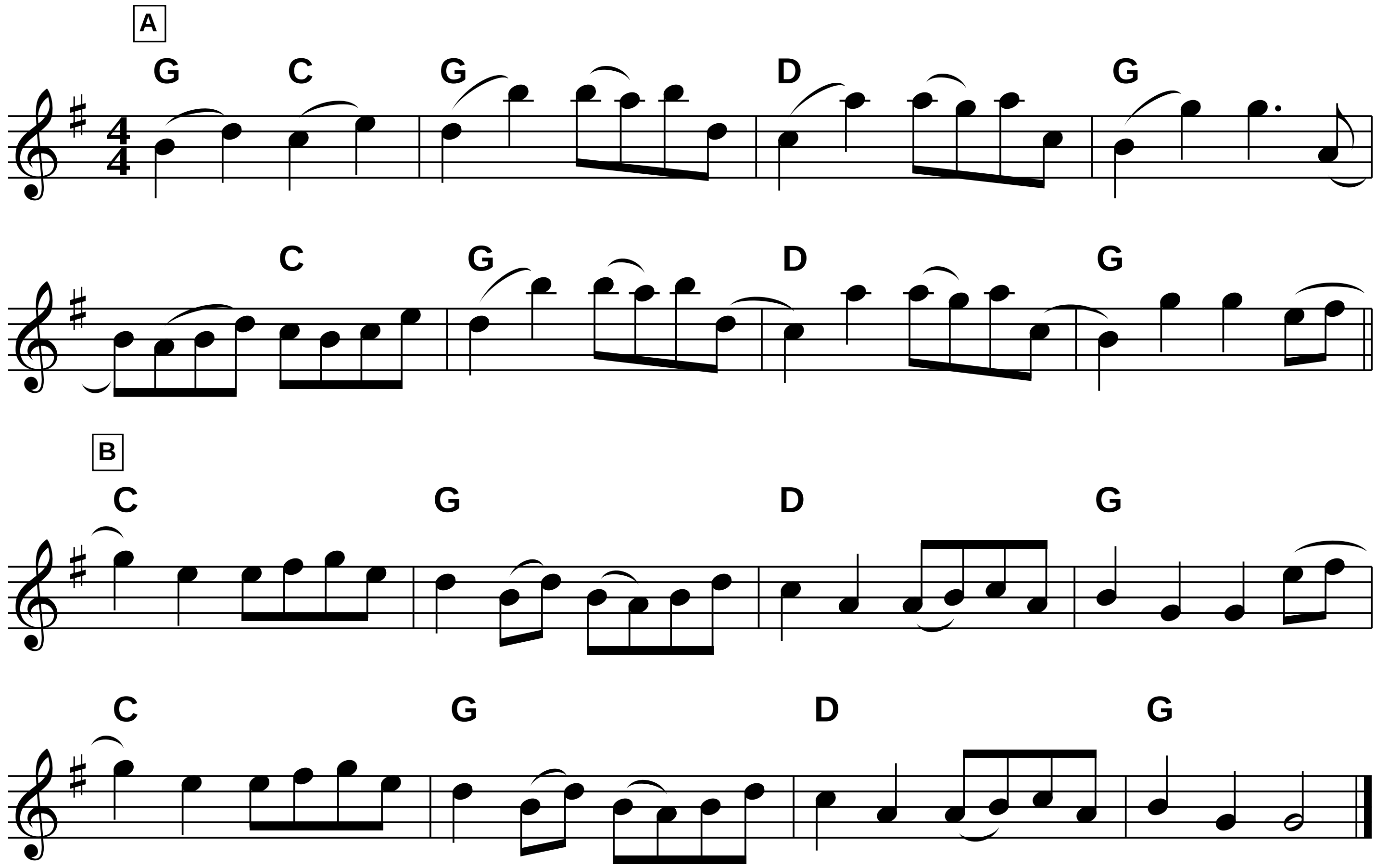
Trad Shetland

Fiddler's Fakebook p.141
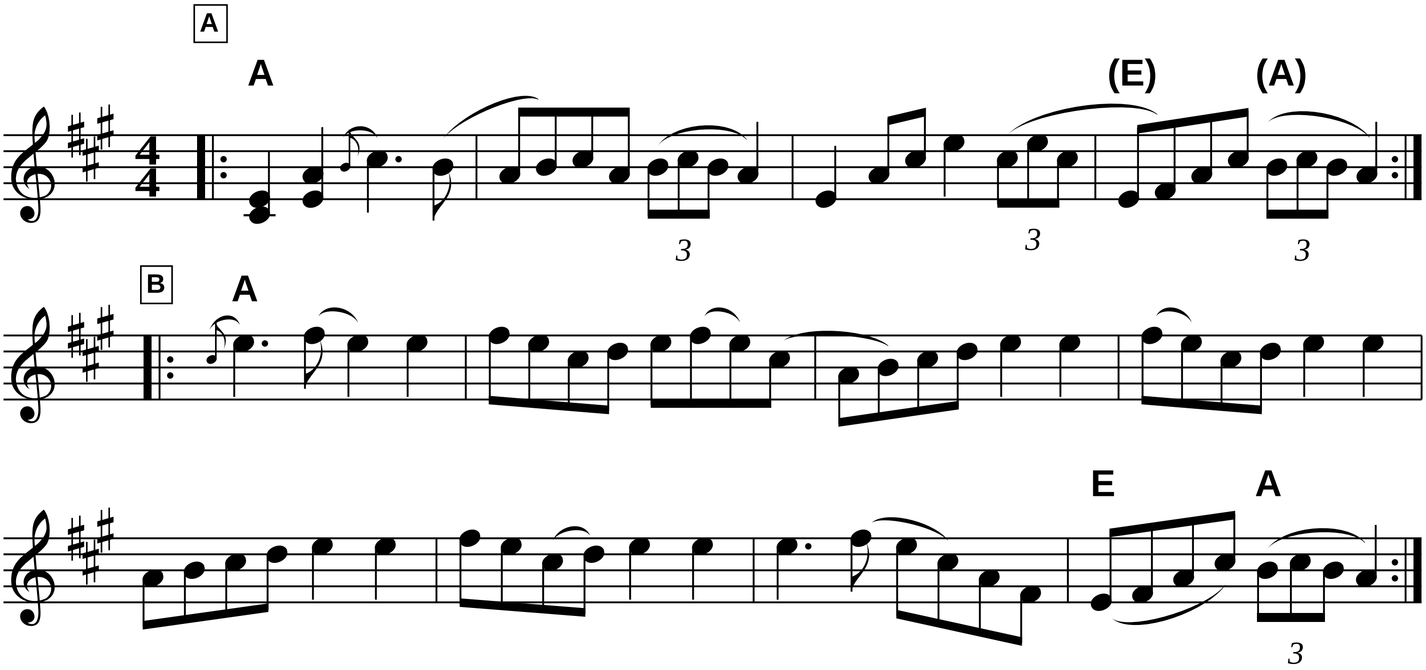


Jenny Lind Polka

Fiddler’s Falebook p.145
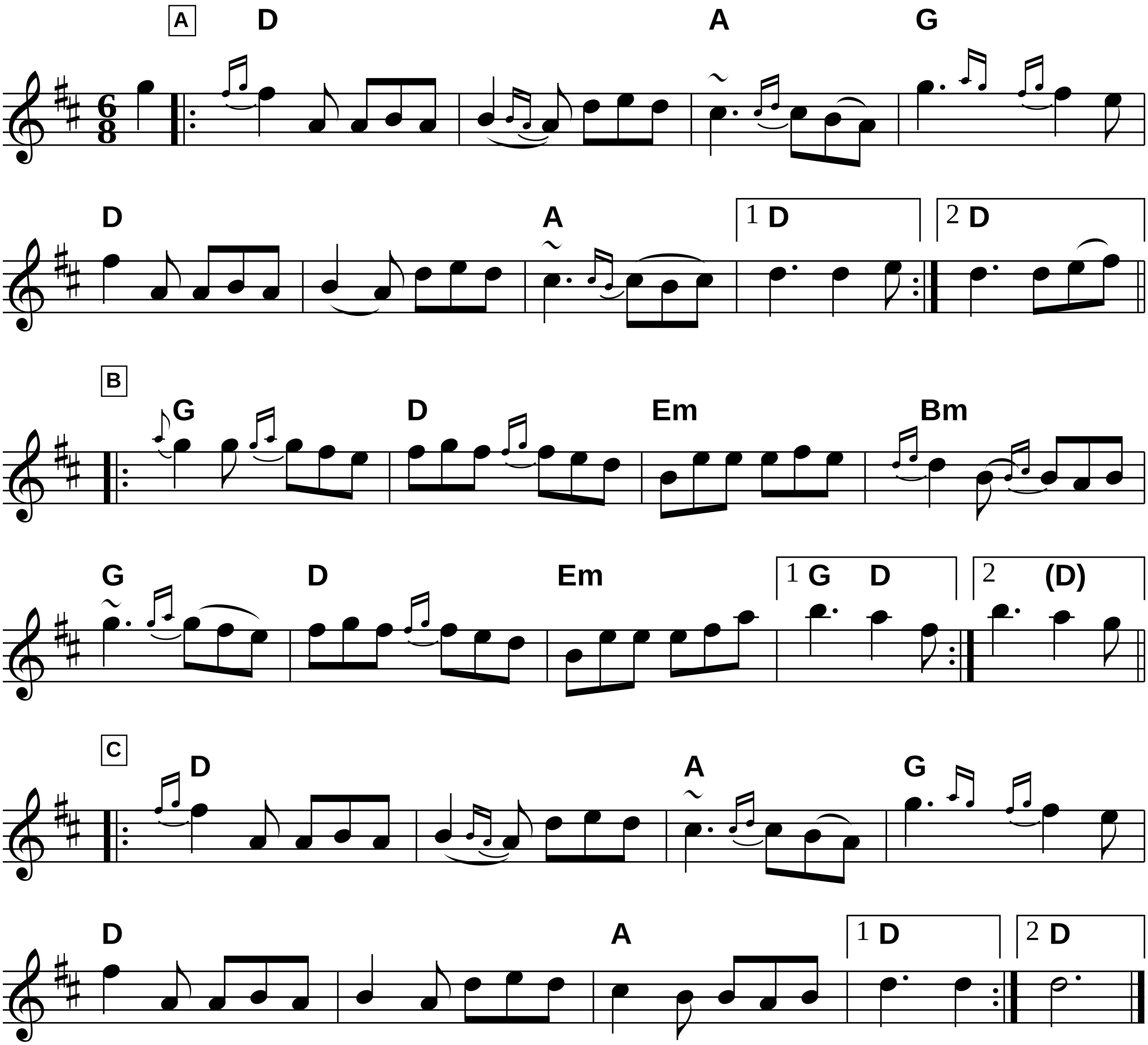


Fiddler's Fakebook p.145

Jenny Lynn
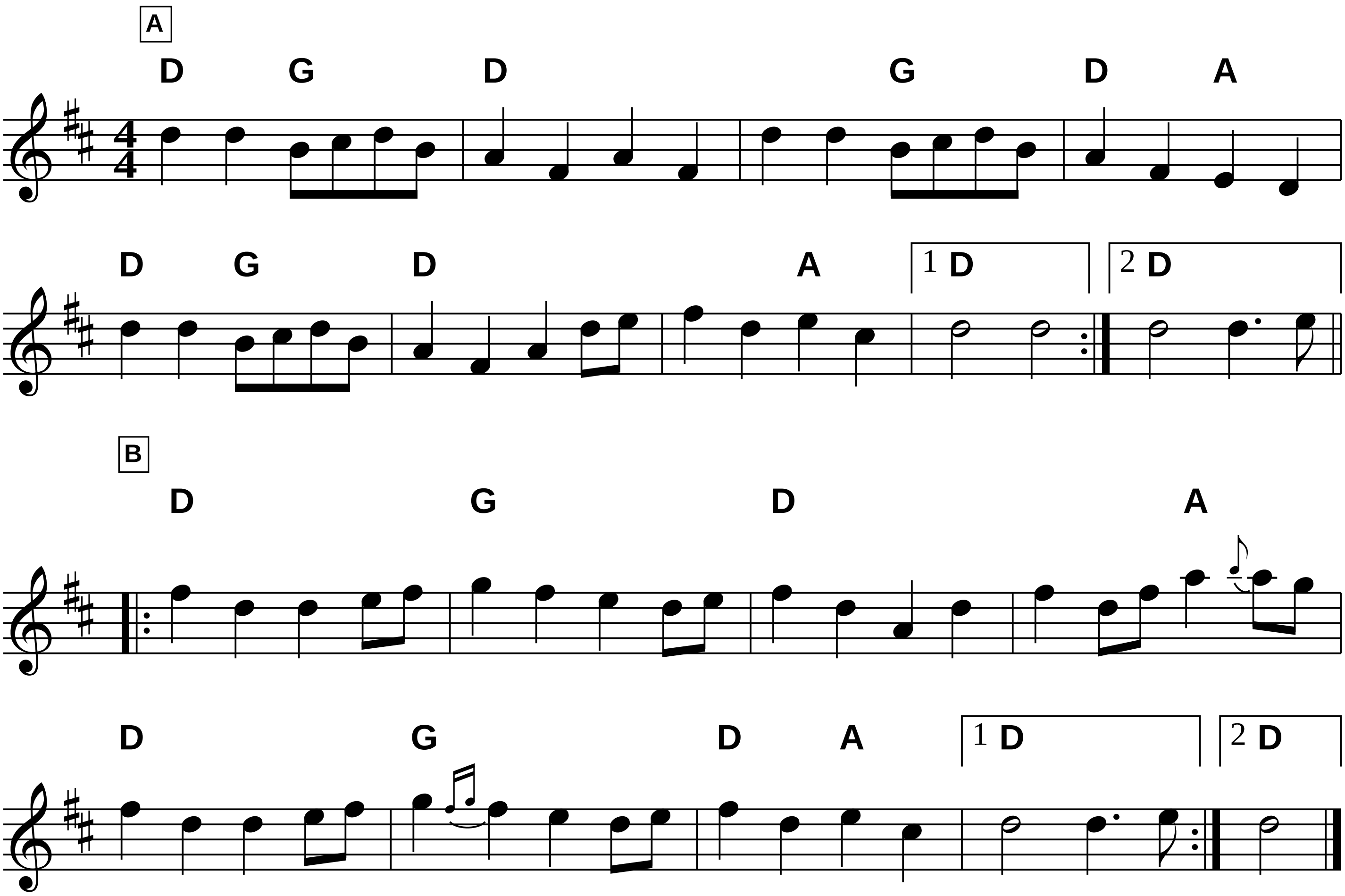


Fiddler's Fakebook p.148

John Kelly's Slide

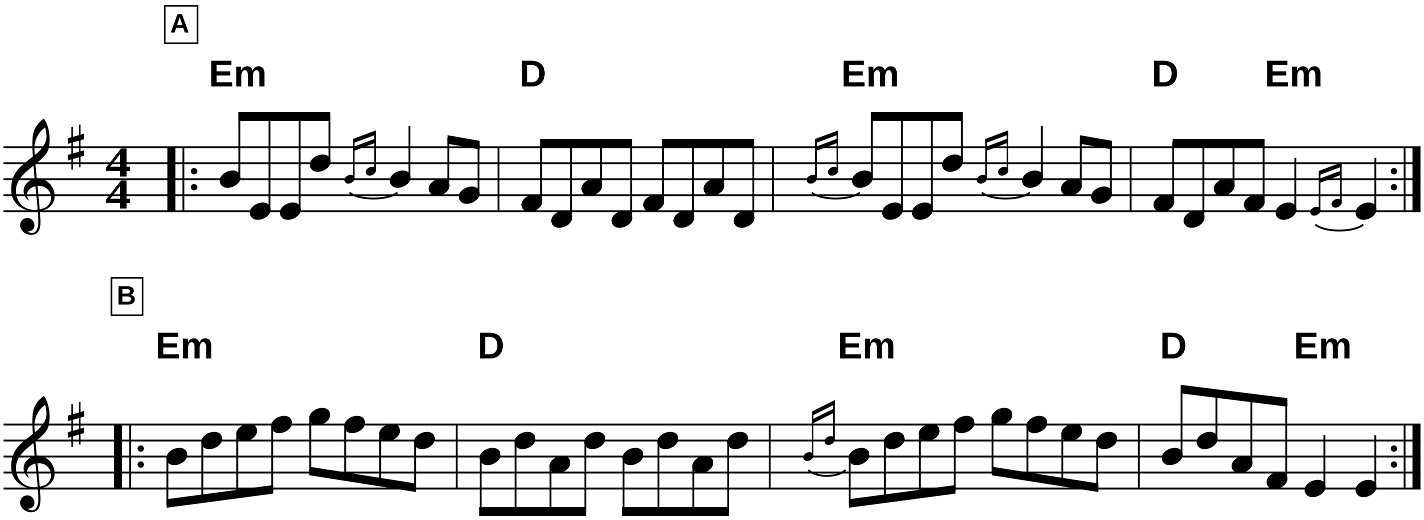


Fiddler’s Fakebook p.150 **John Ryan’s Polka**



Johnny's Gone to France

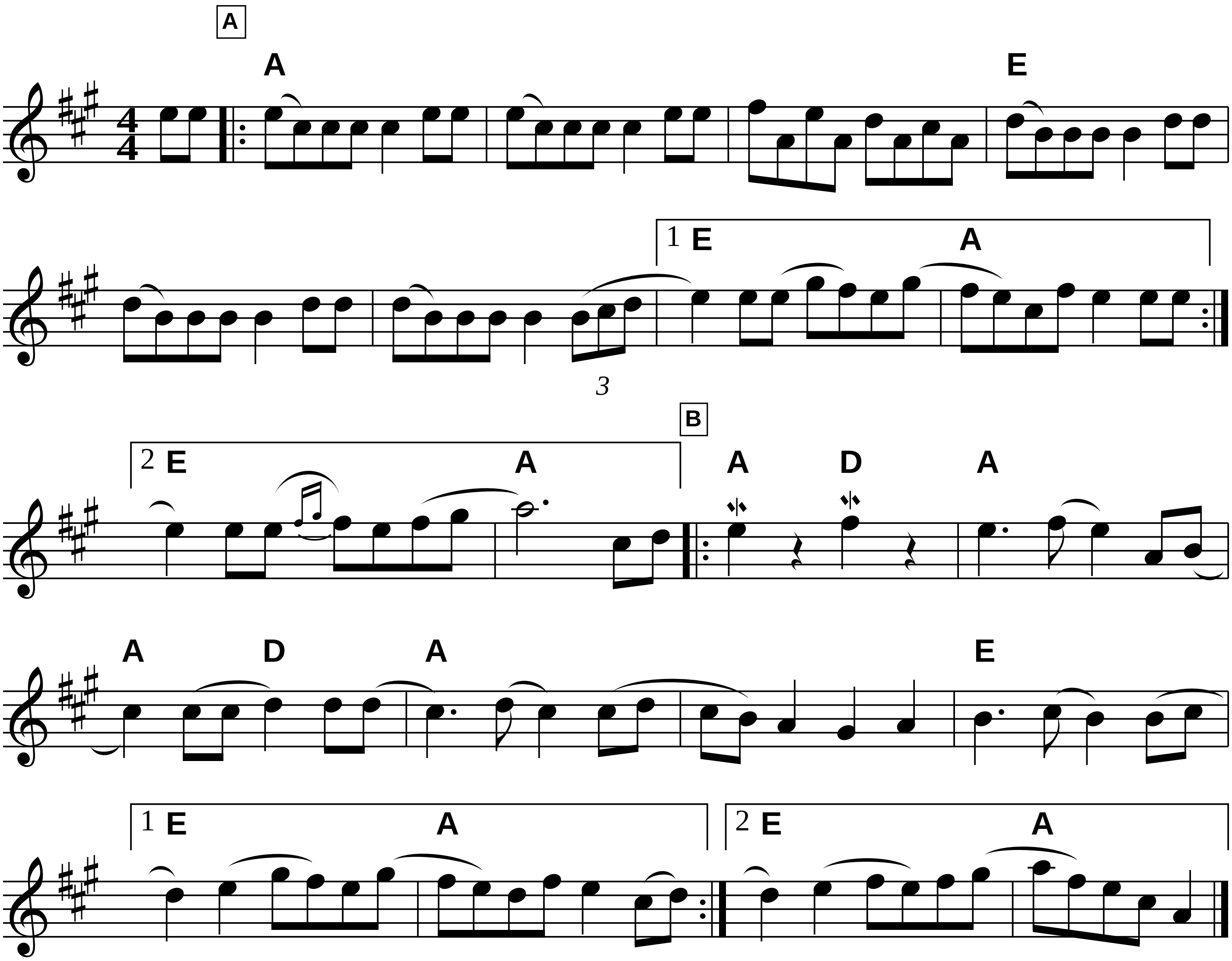
Fiddler's Fakebook p.149



Fiddler’s Fakebook p.150

Joys of Quebec

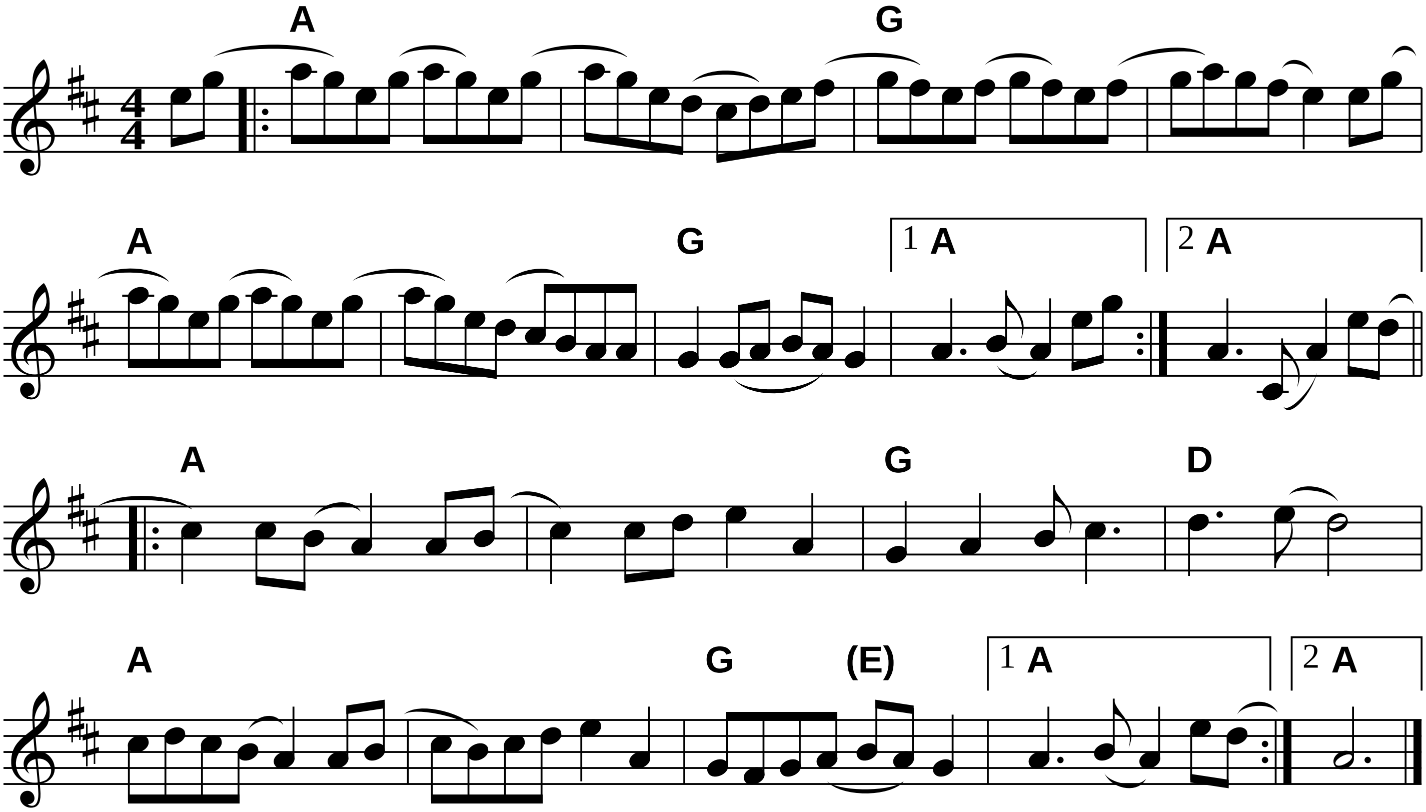
Joies de Québec



Fiddler's Fakebook p.153

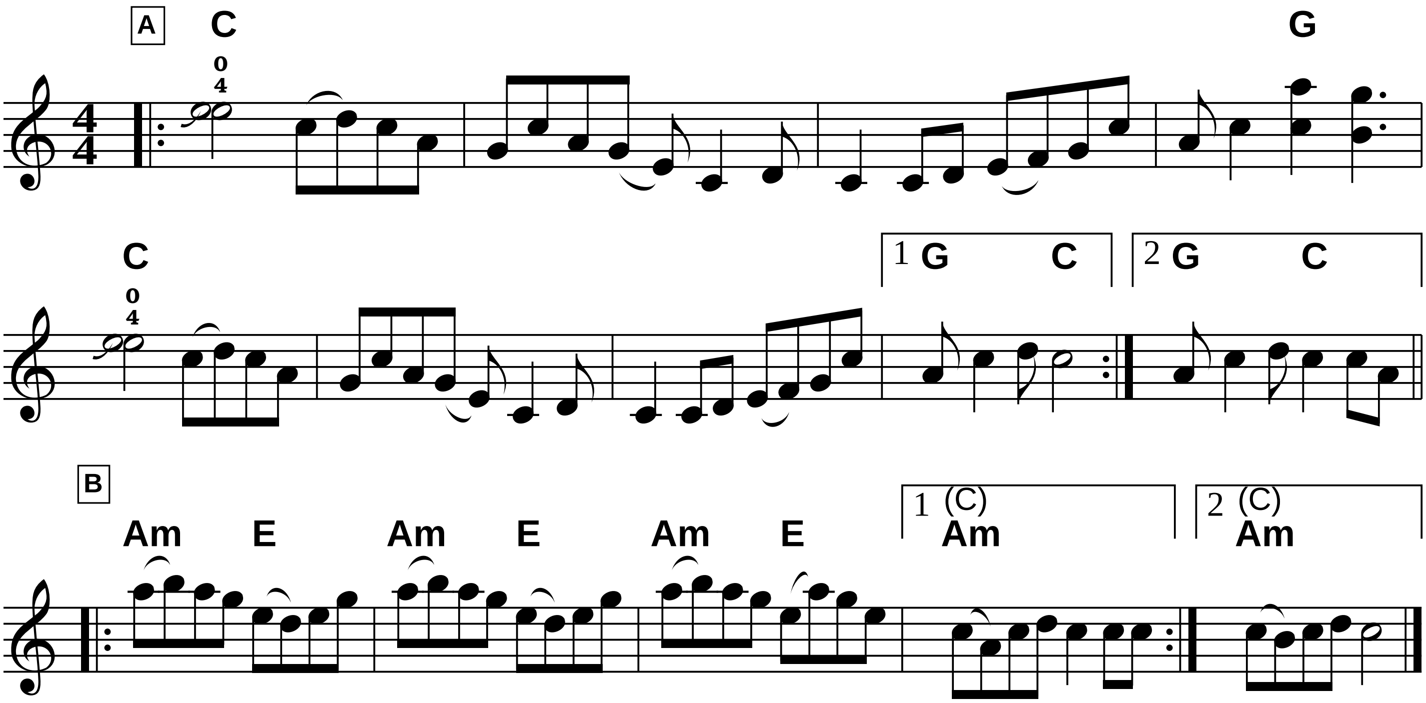
June Apple

Old-Time



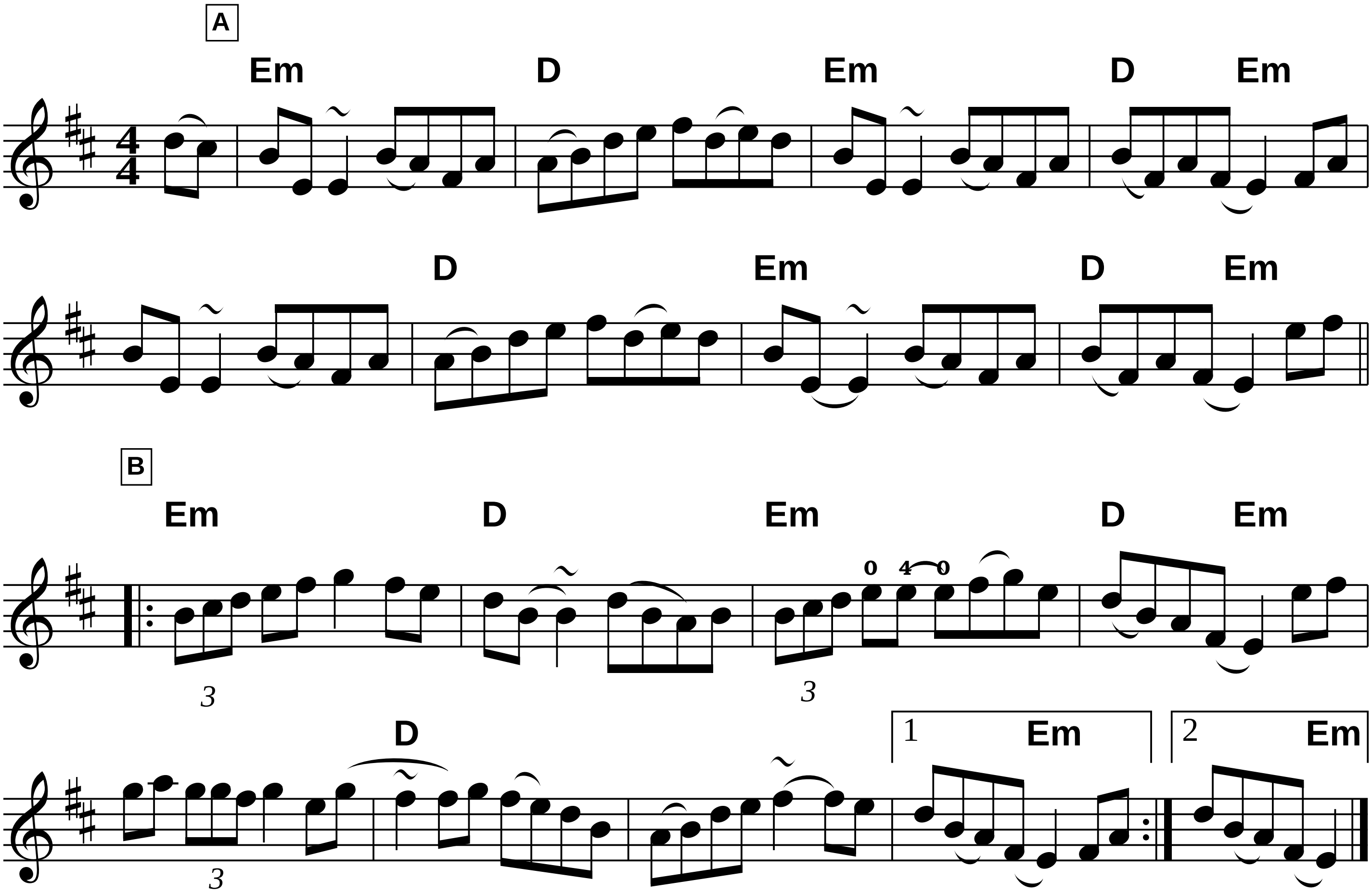
Fiddler's Fakebook p.154

Katy Did



Fiddler's Fakebook p.156
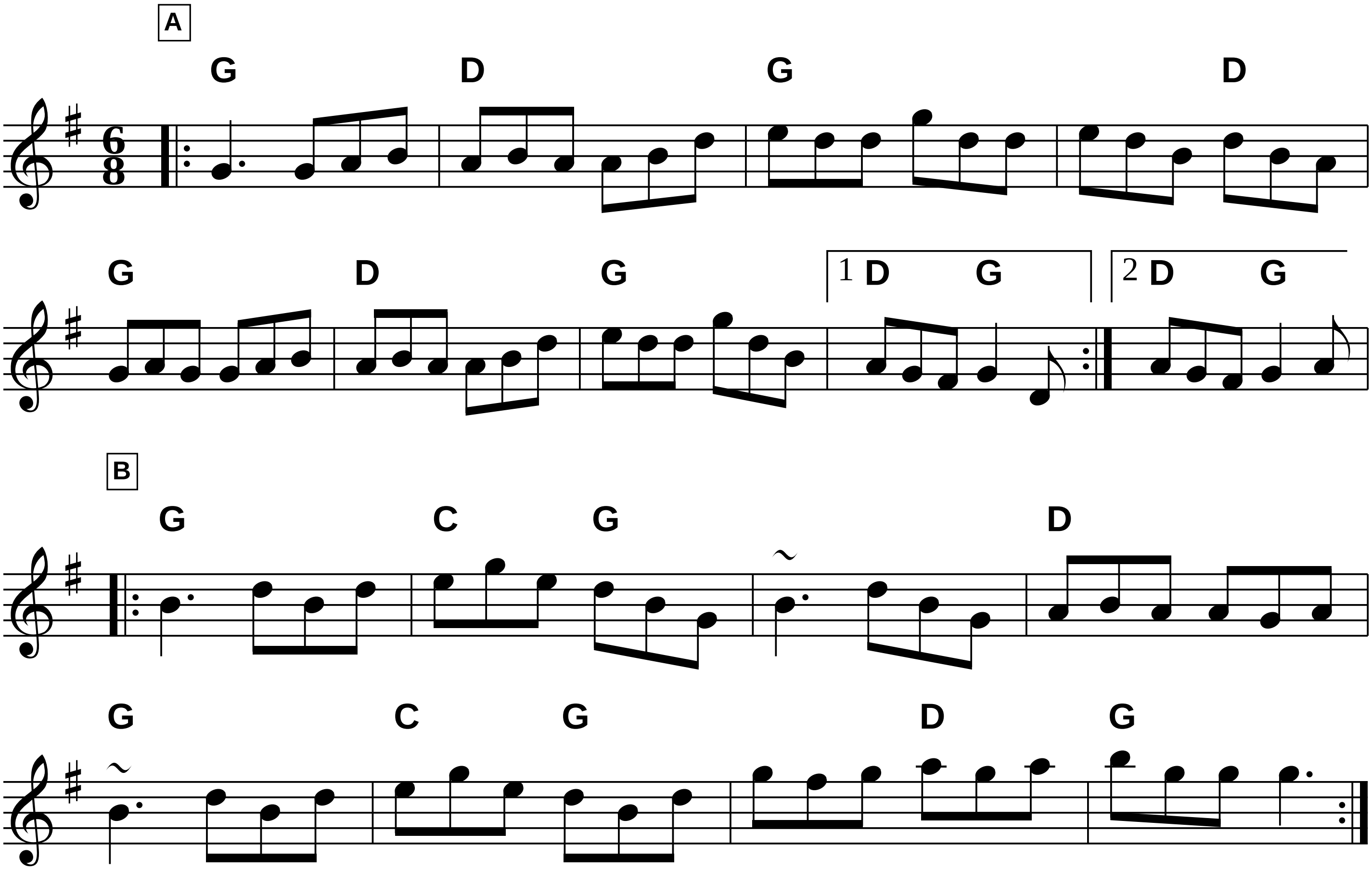
Kerry Reel



Fiddler's Fakebook p.157

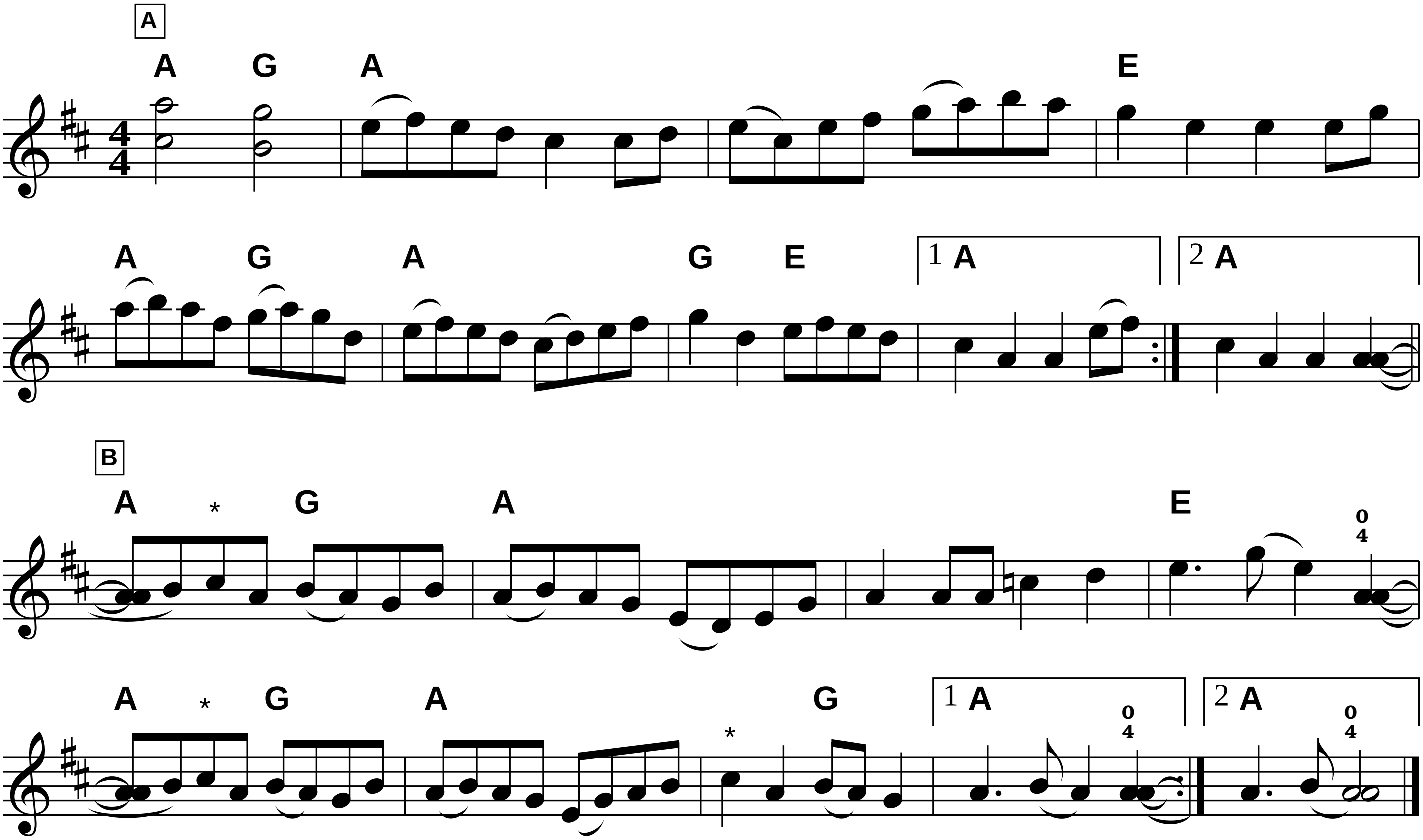
Kesh Jig

traditional



Fiddler’s Fakebook p.160

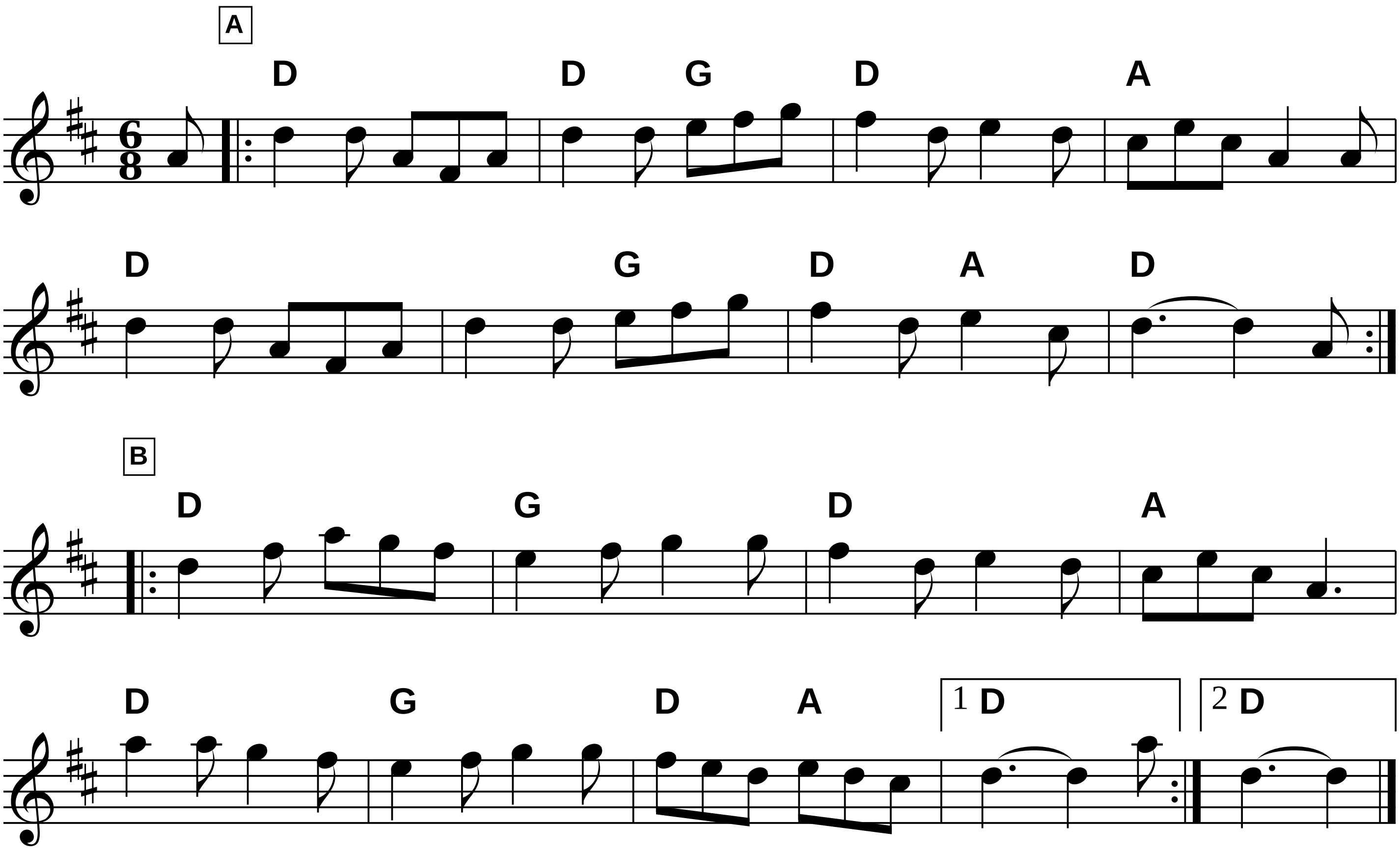
Kitchen Girl



A C# with an asterisk above it man be played as C♮.
If this is done the accompanying chord will be A minor.
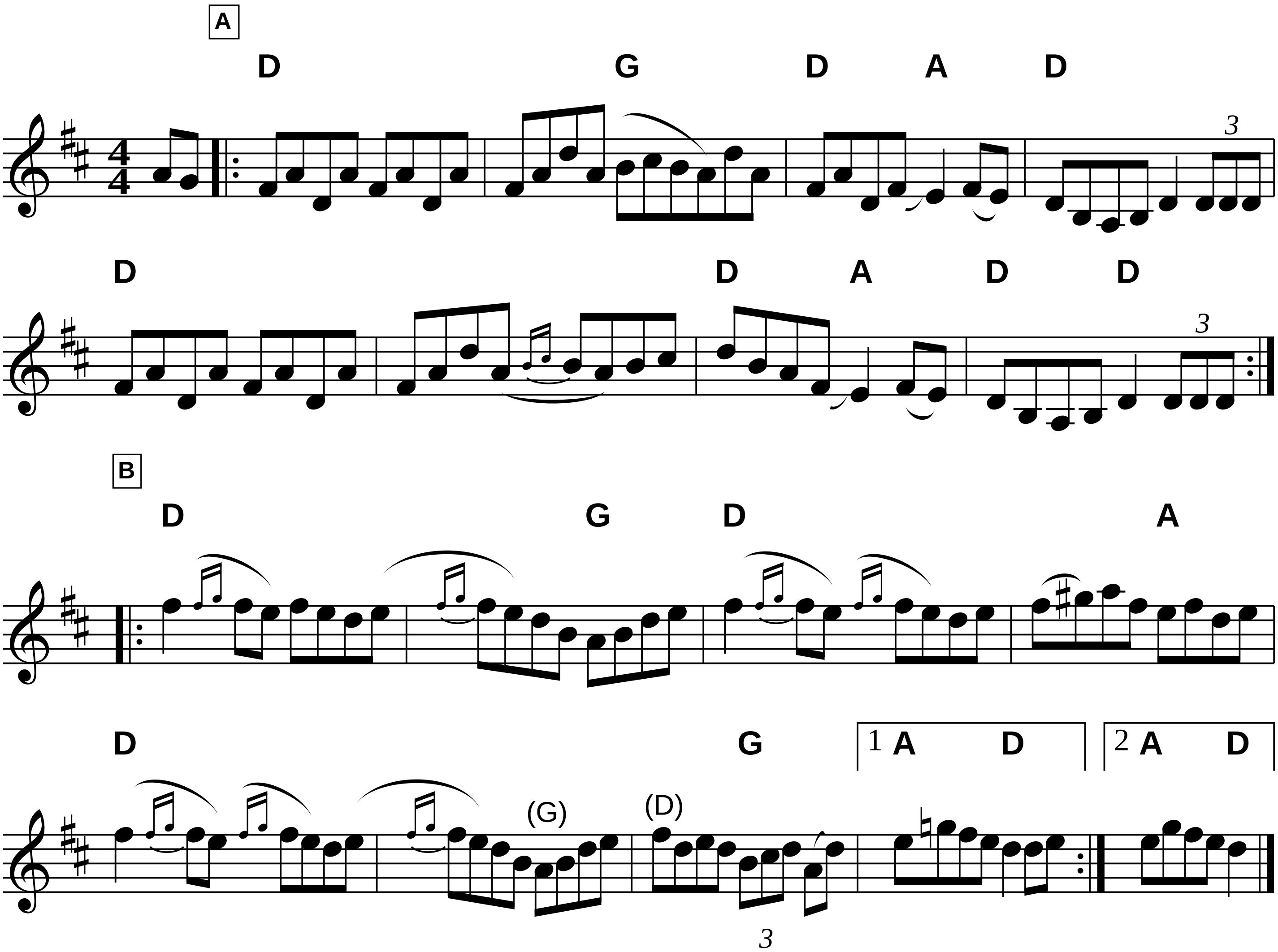
Fiddler's Fakebook p.161

Kitty McGee
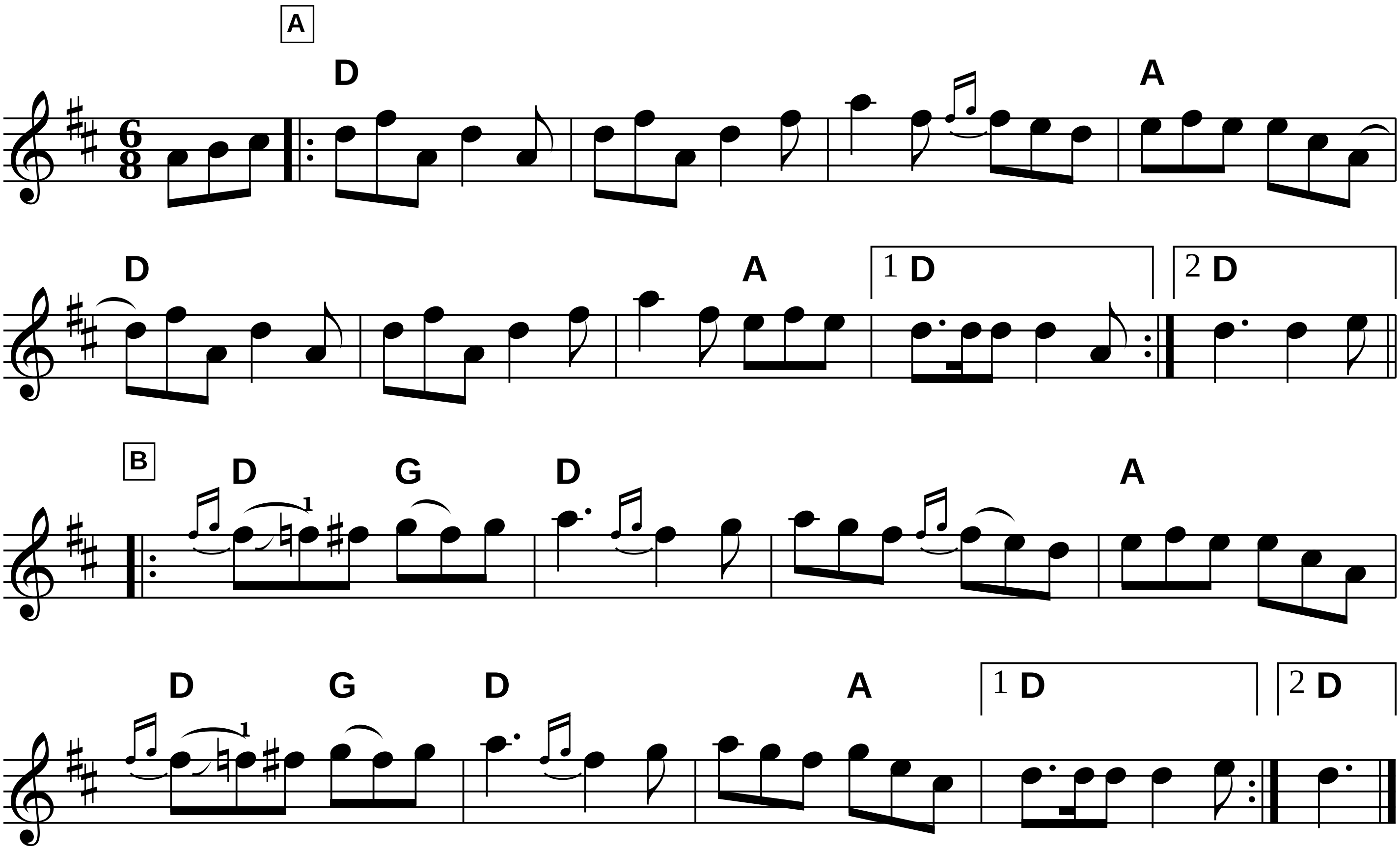


Lady Anne Montgomery

Fiddler’s Fakebook p.161



Lady in the Boat
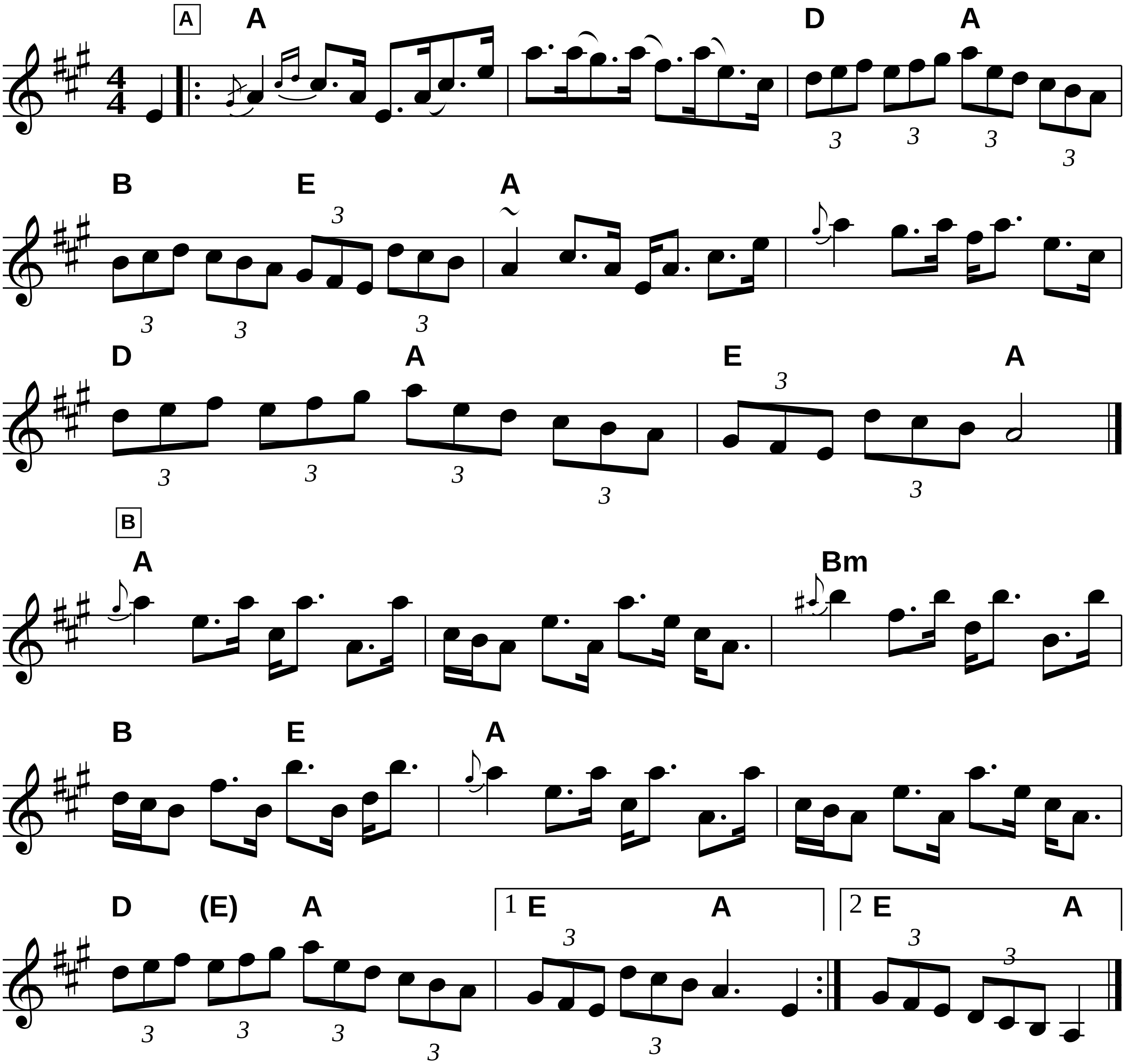
Fiddler’s Fakebook p.162



The Laird o'Drumblair Strathspey

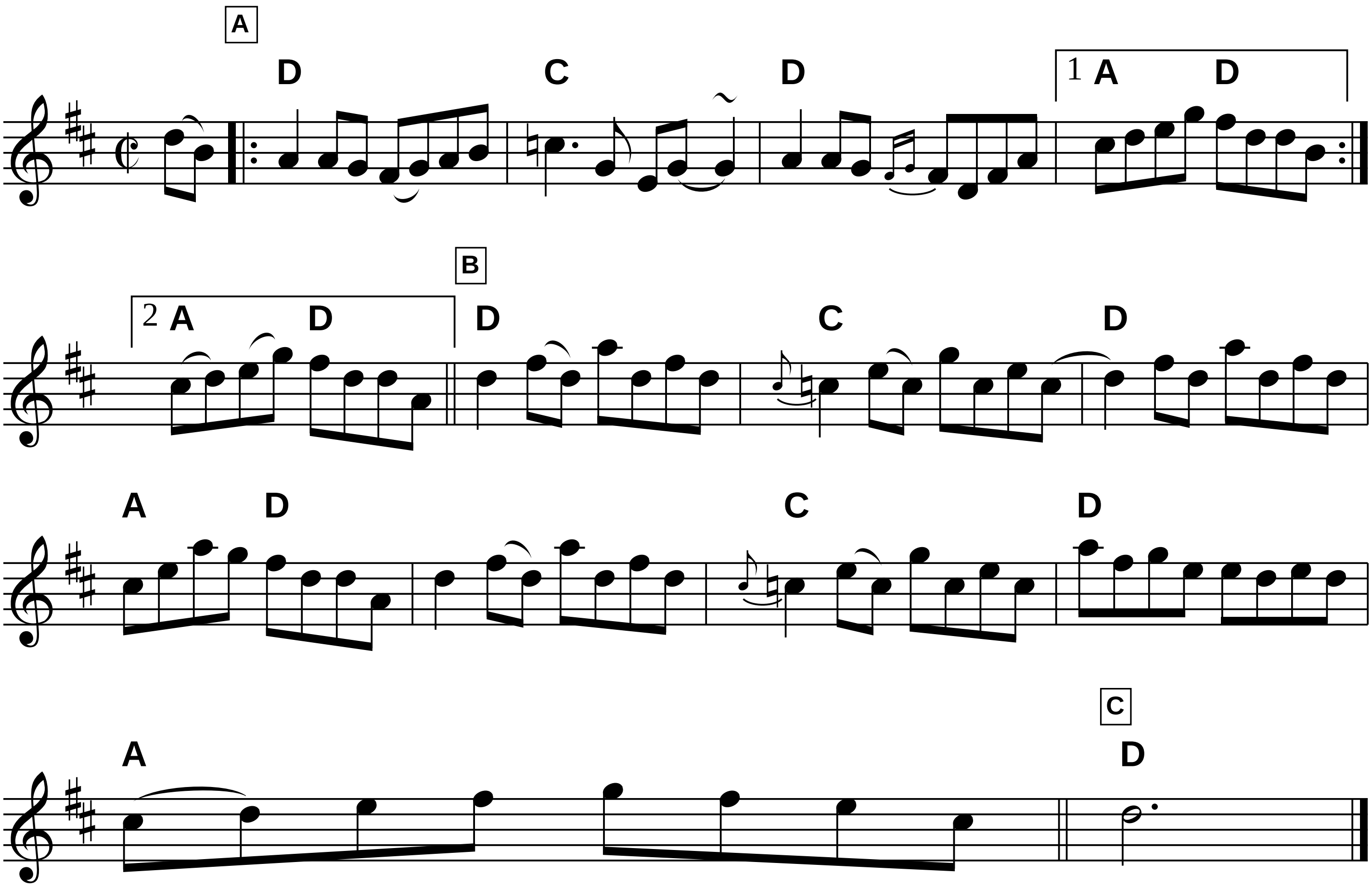
J.Scott Skinner

Fiddler's Fakebook p.162-3



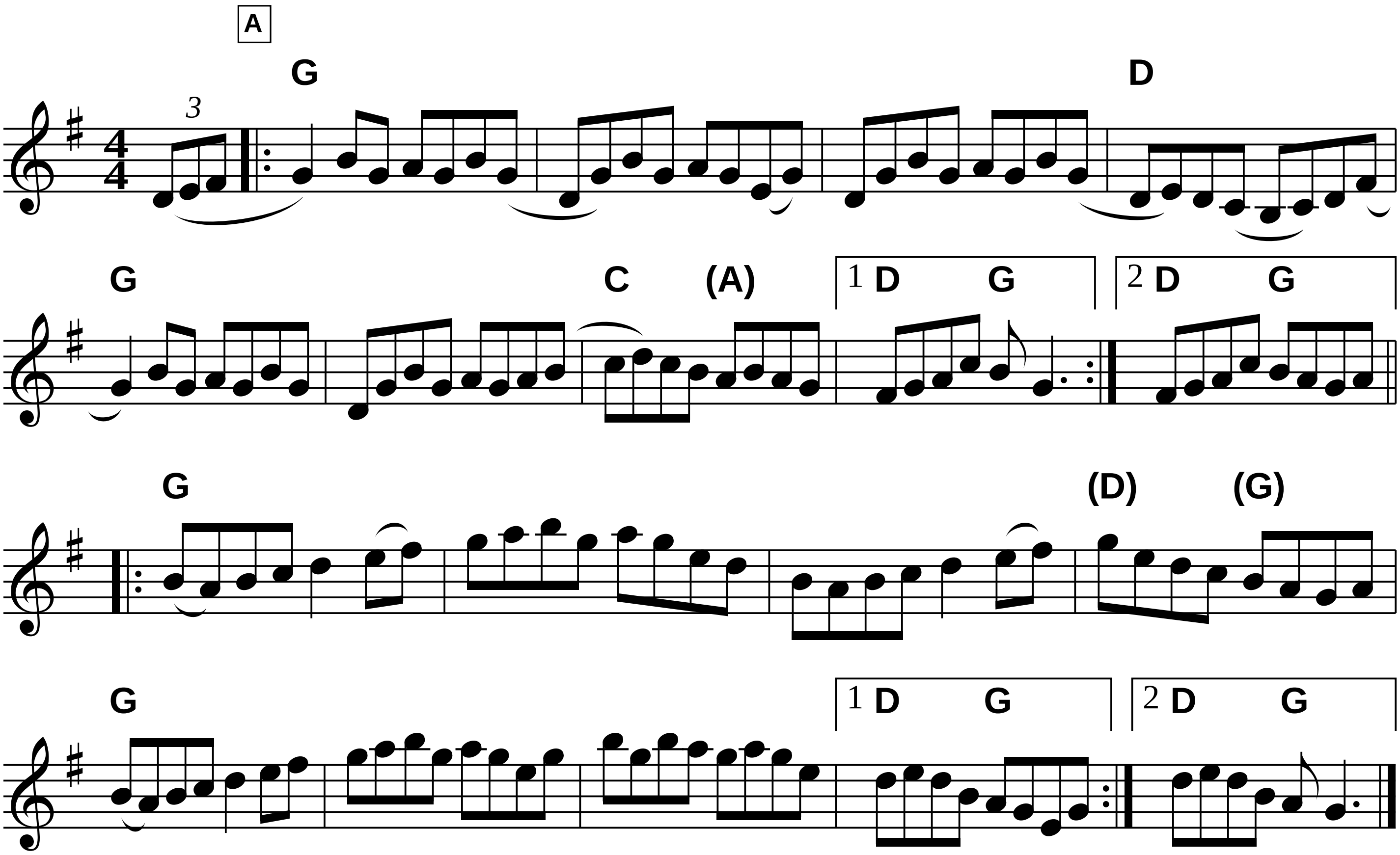
Fiddler's Fakebook p.165

Last Night's Joy



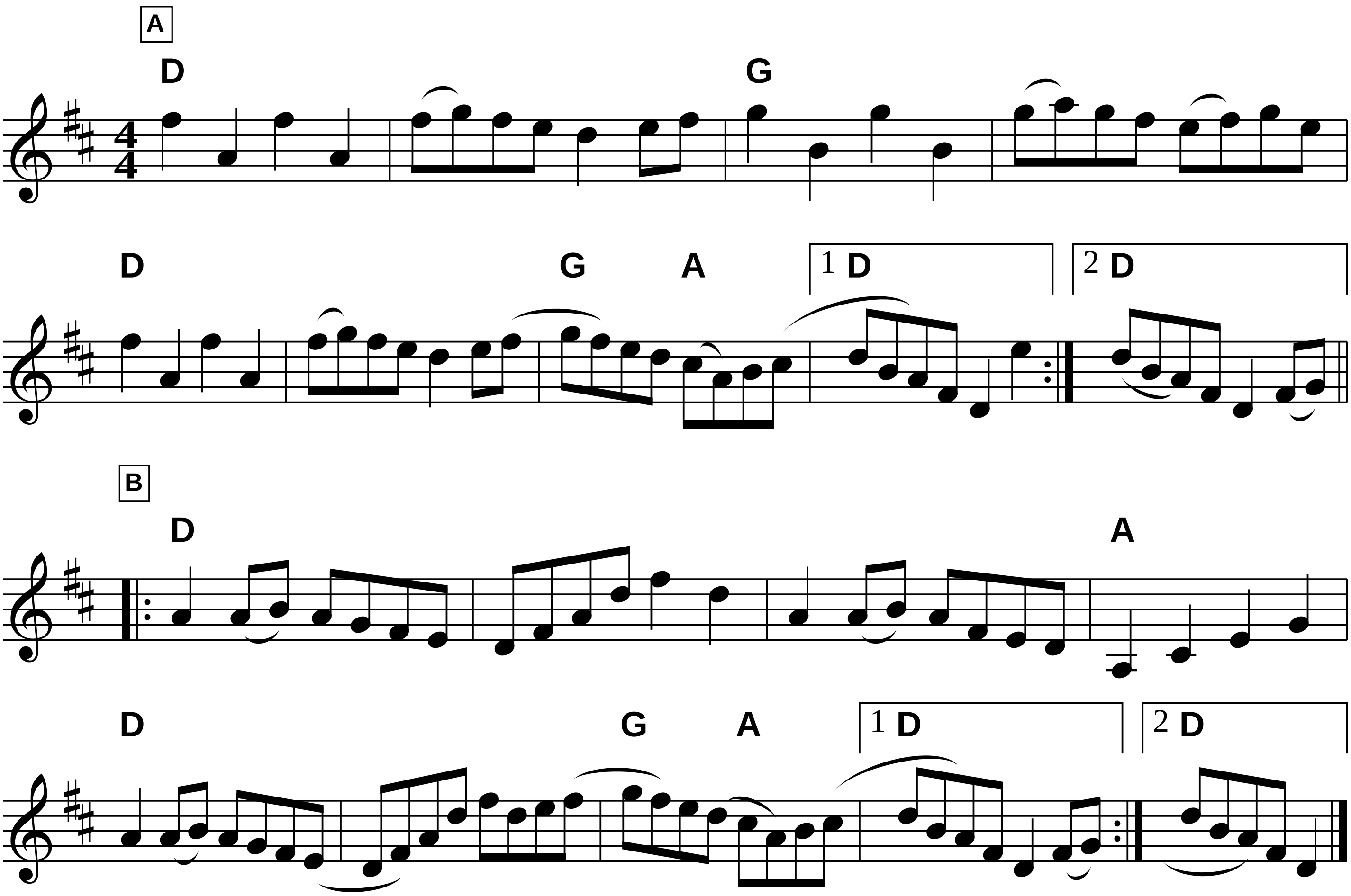
Leather Britches

Fiddler's Fakebook p.166



Fiddler’s Fakebook p.168
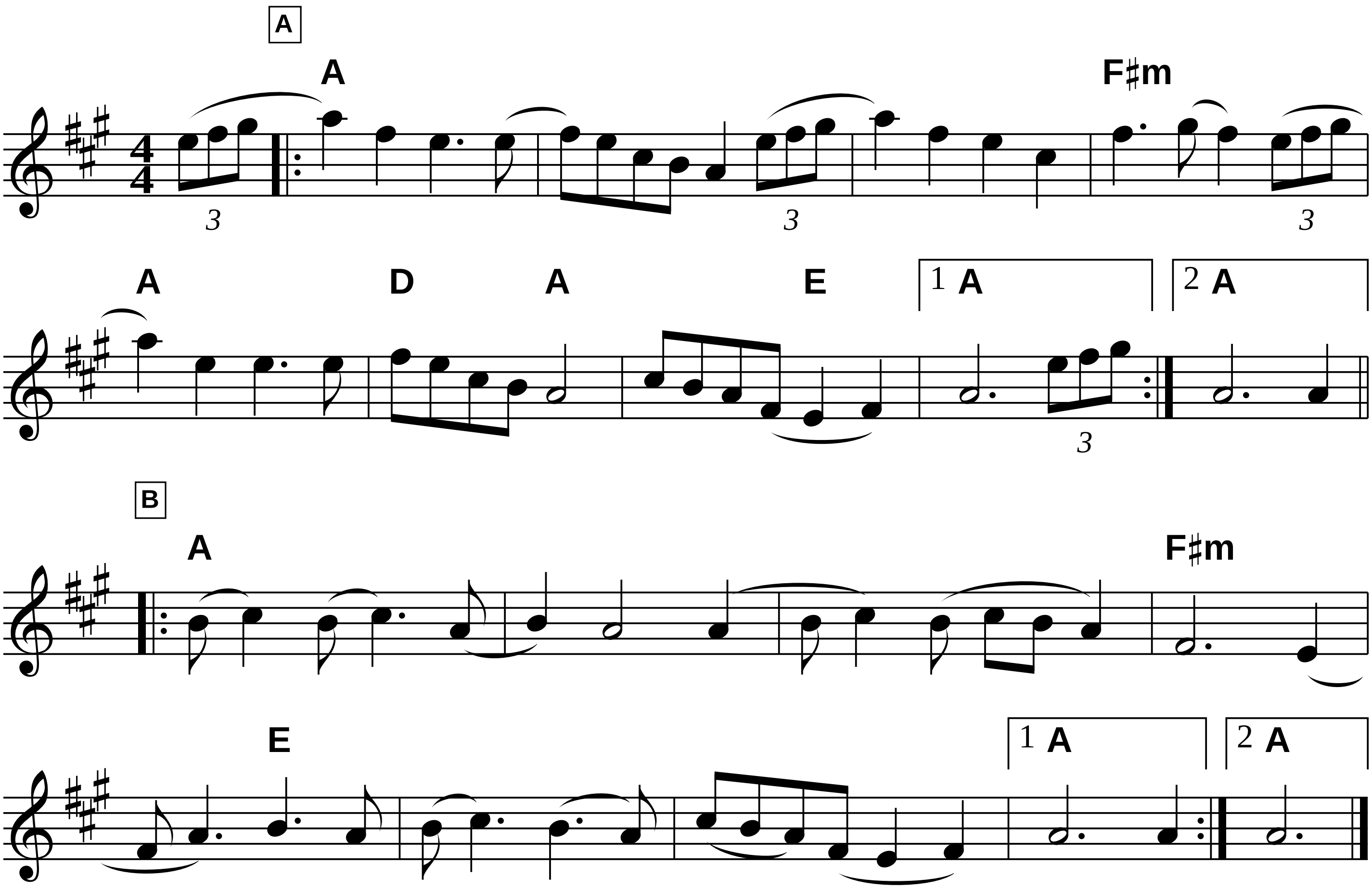
Liberty



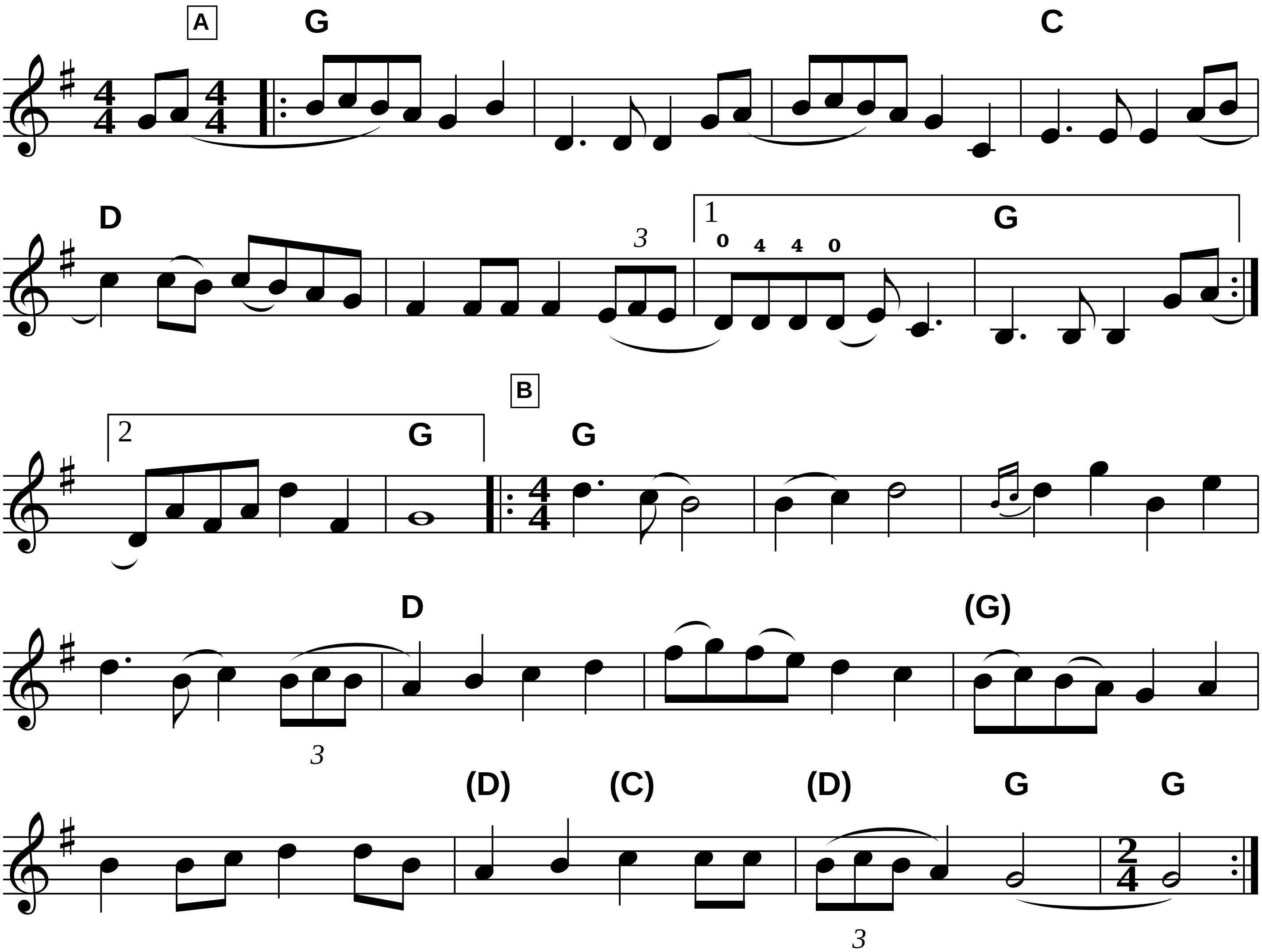
Fiddler’s Fakebook p.171

Little Liza Jane

Old Time

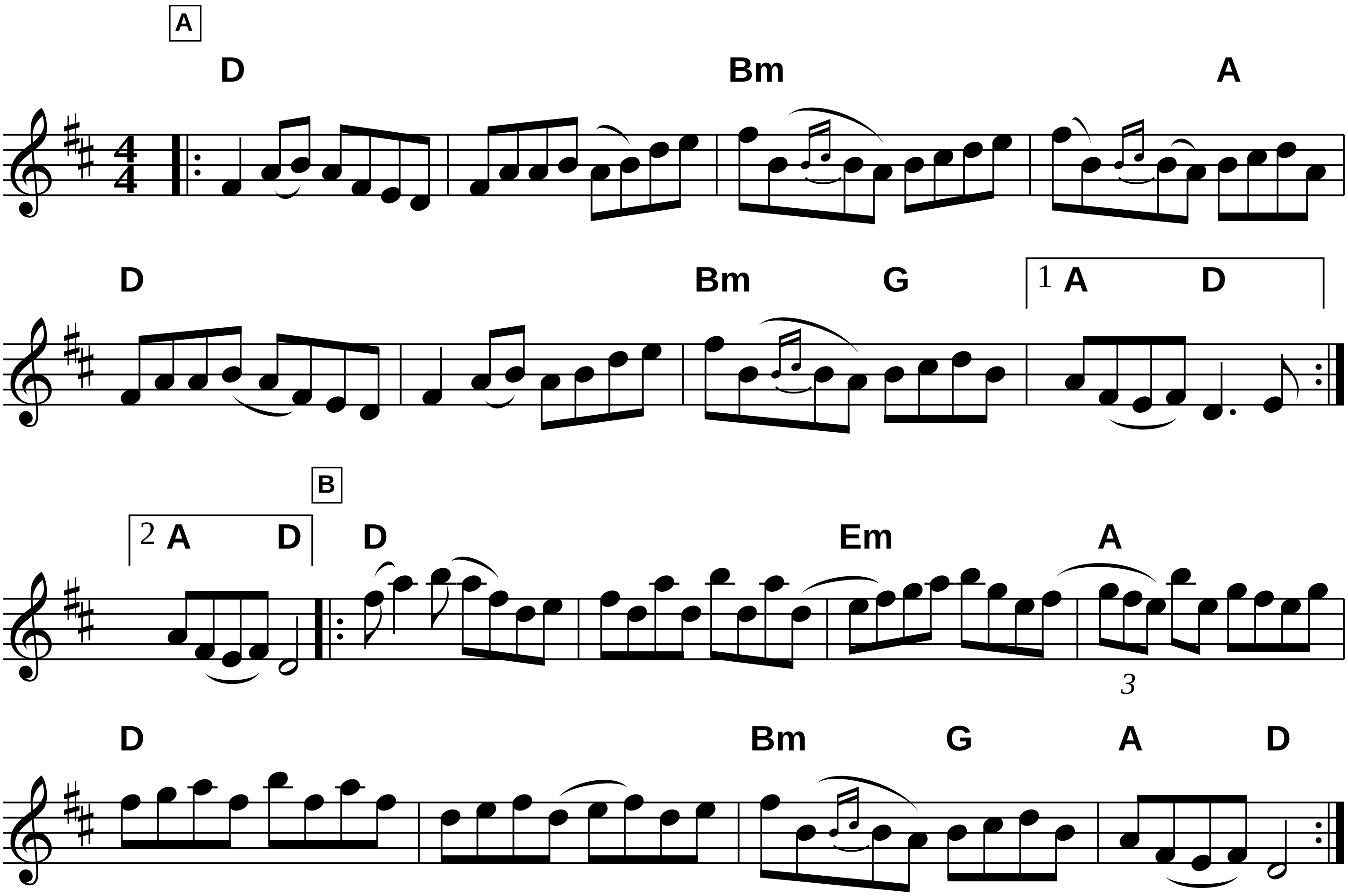


Fiddler's Fakebook p.180 **Louie's First Tune**



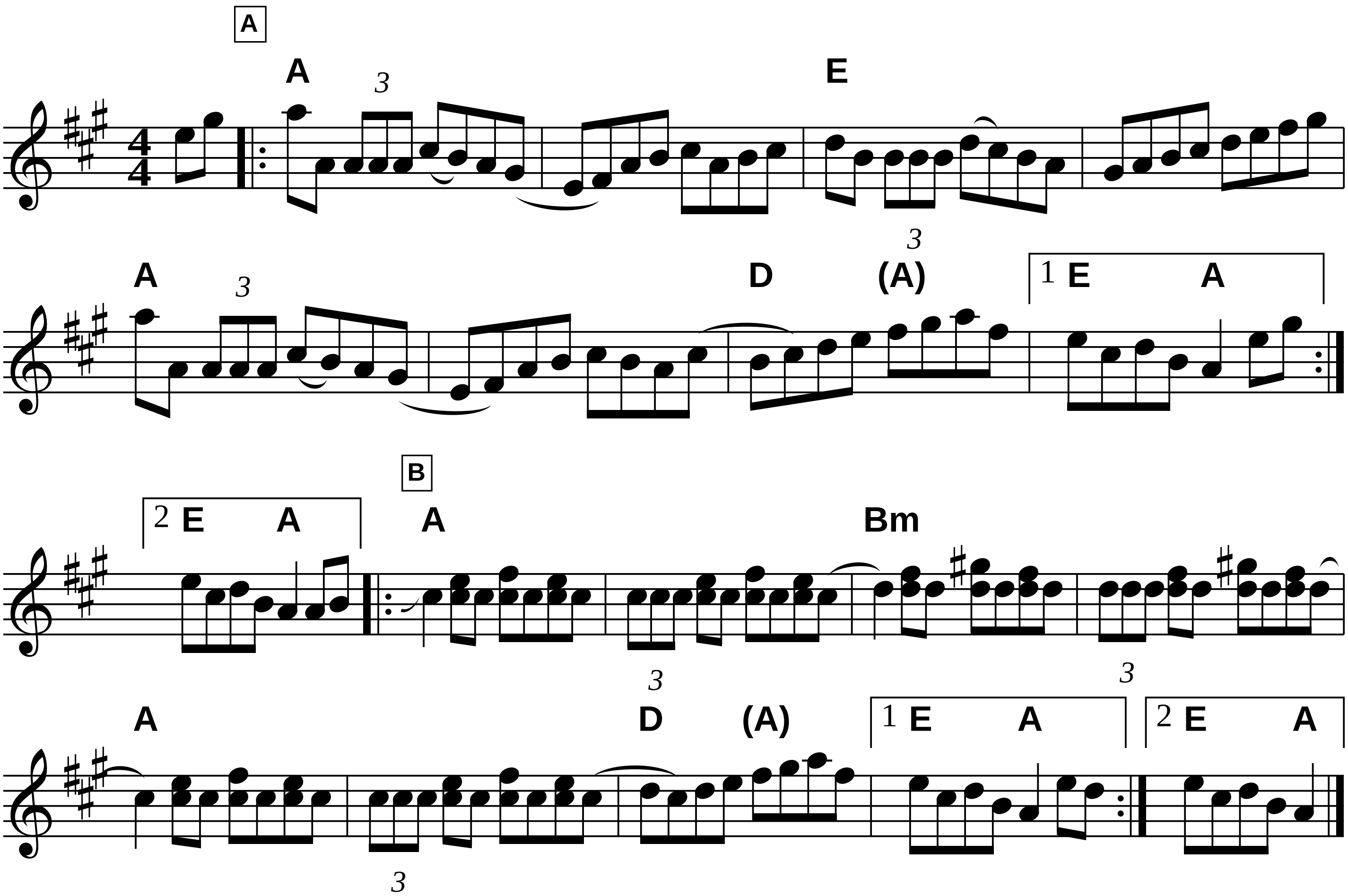
Maid Behind the Bar

Fiddler’s Fakebook p.181
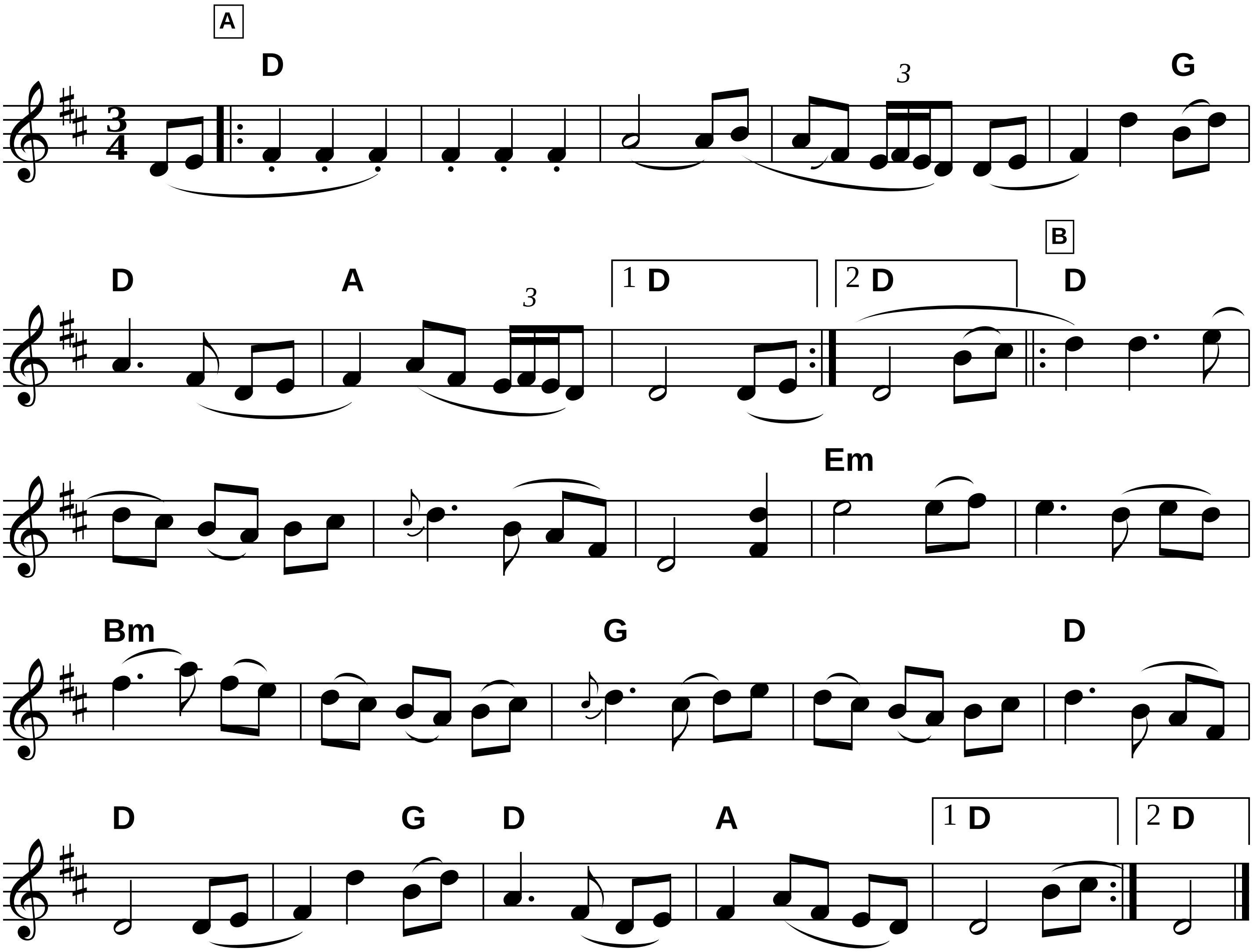


Fiddler’s Fakebook p.185

Mason’s Apron



Midnight On The Water
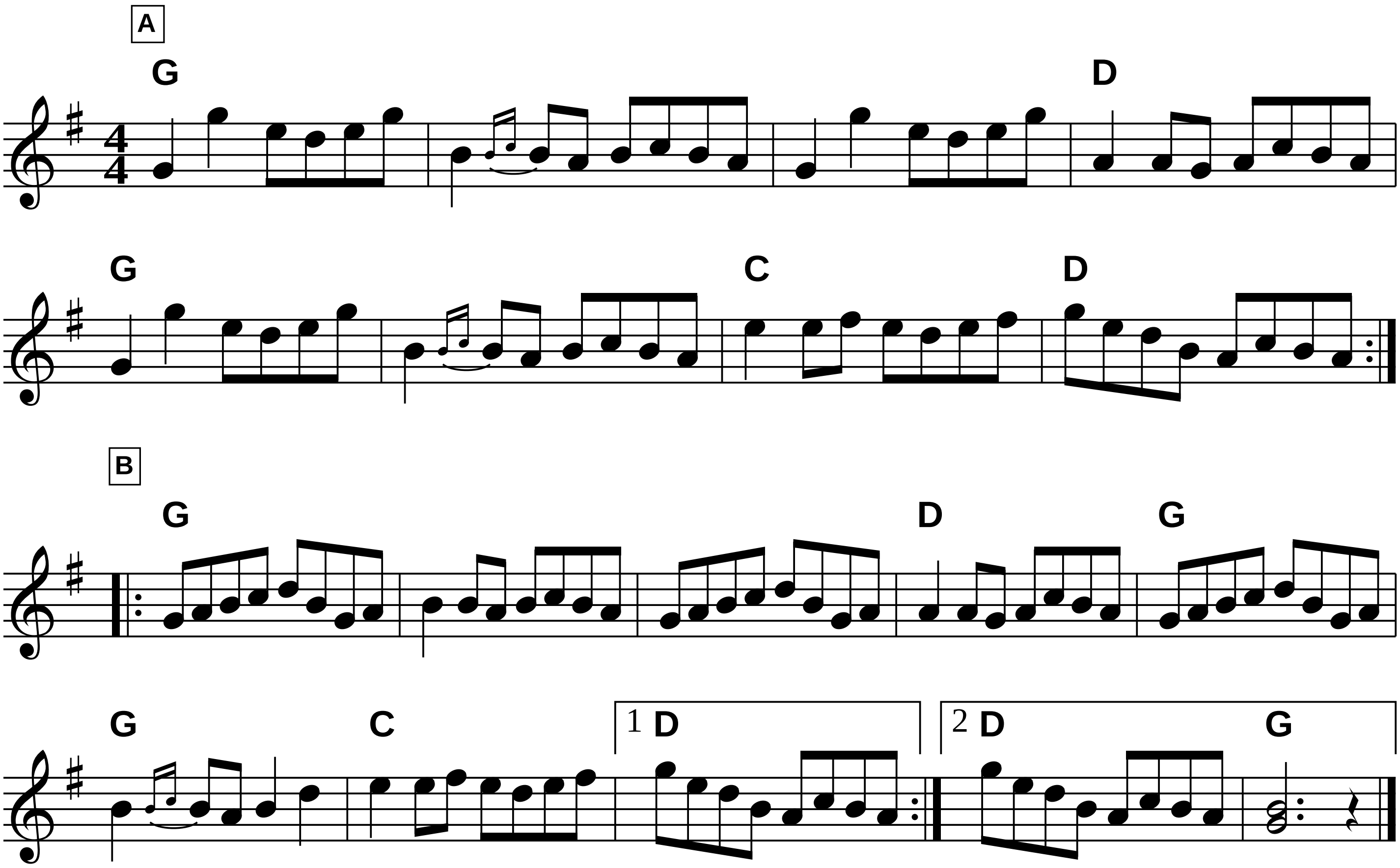
Fiddler’s Fakebook p.187



Miss McLeod's Reel(1)

version 1

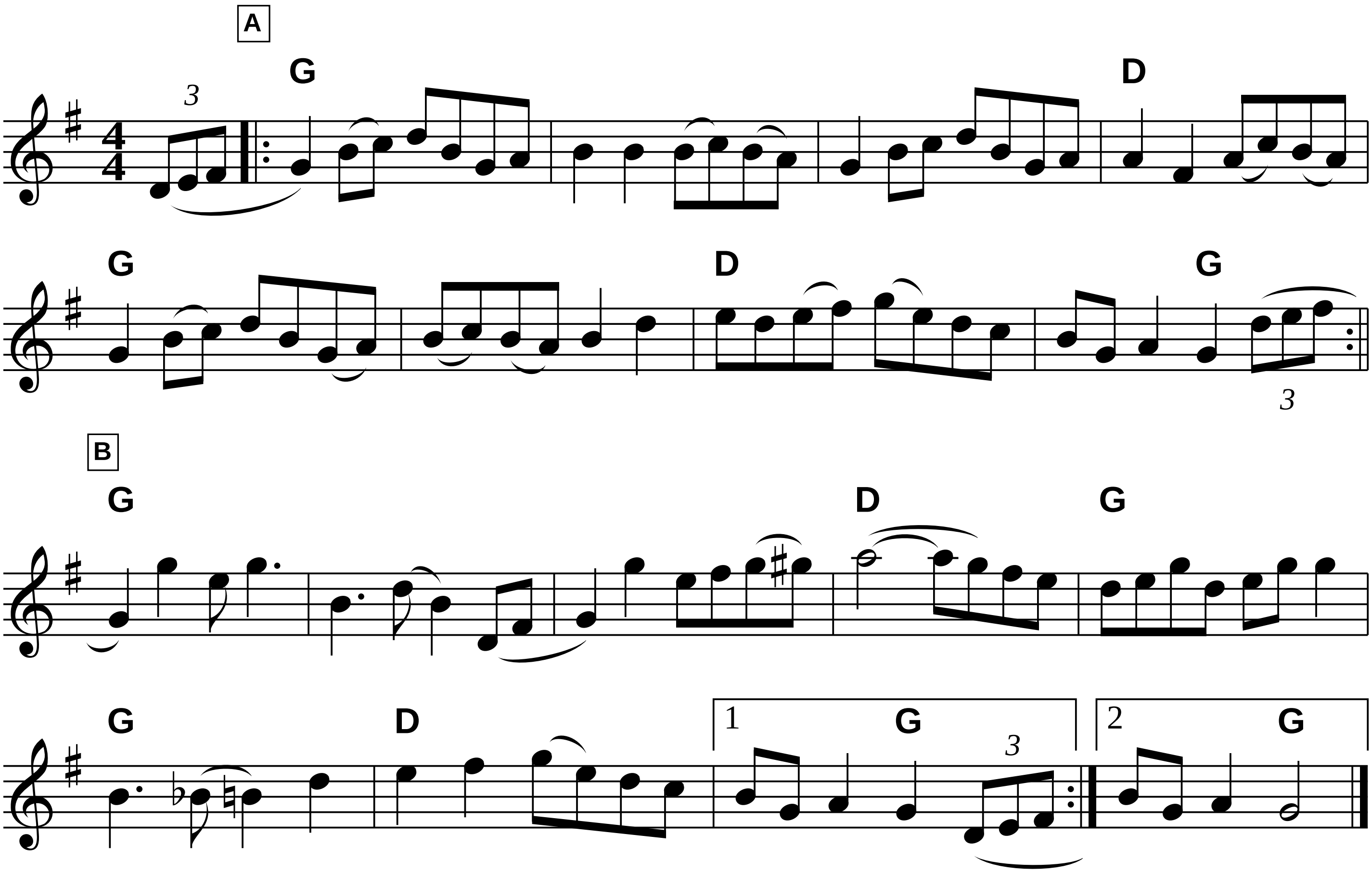
Fiddler's Fakebook p.192



Miss McLeod's Reel (2)

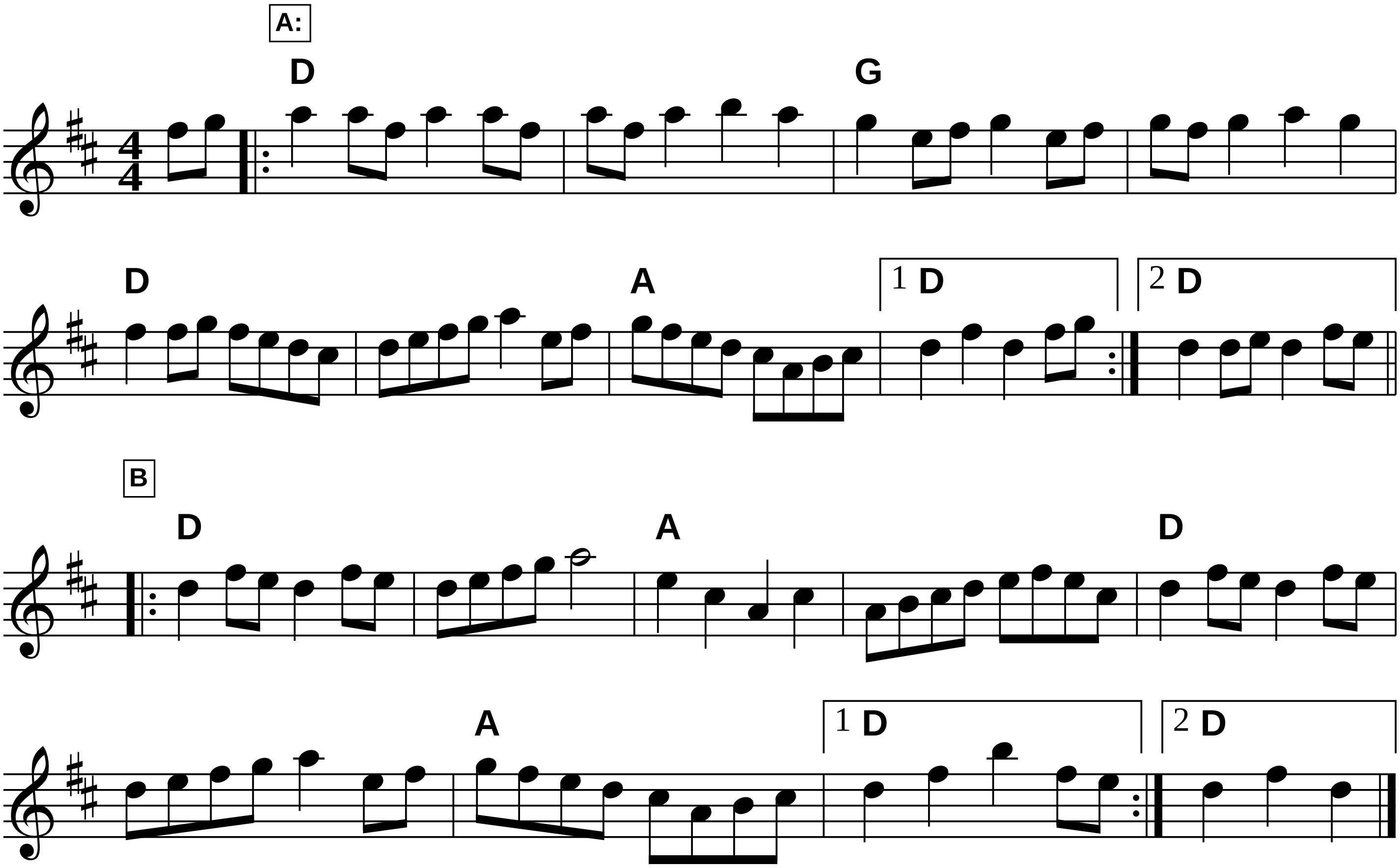
version 2

Fiddler's Fakebook p.192



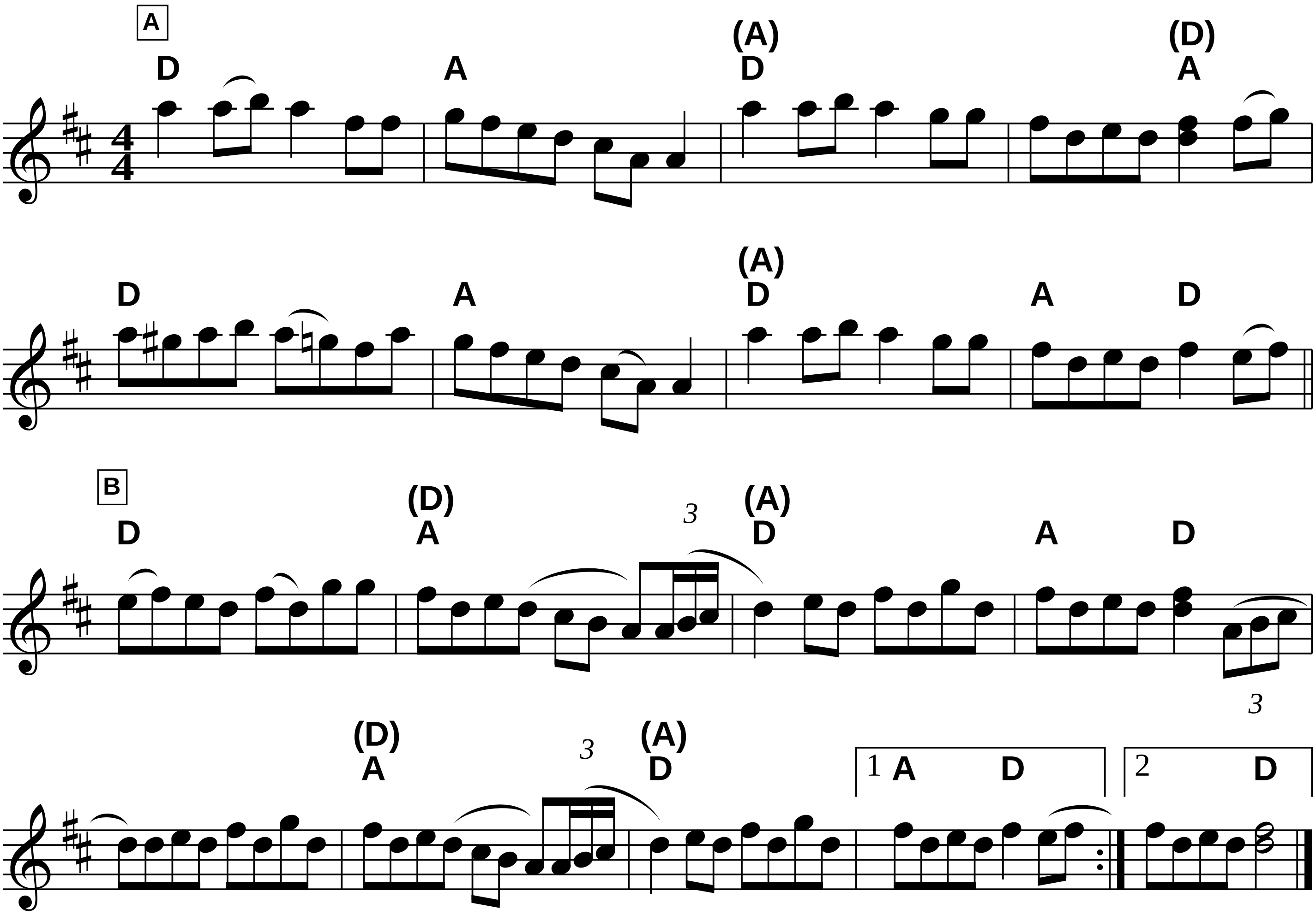
Fiddler's Fakebook p.191

Mississippi Sawyer



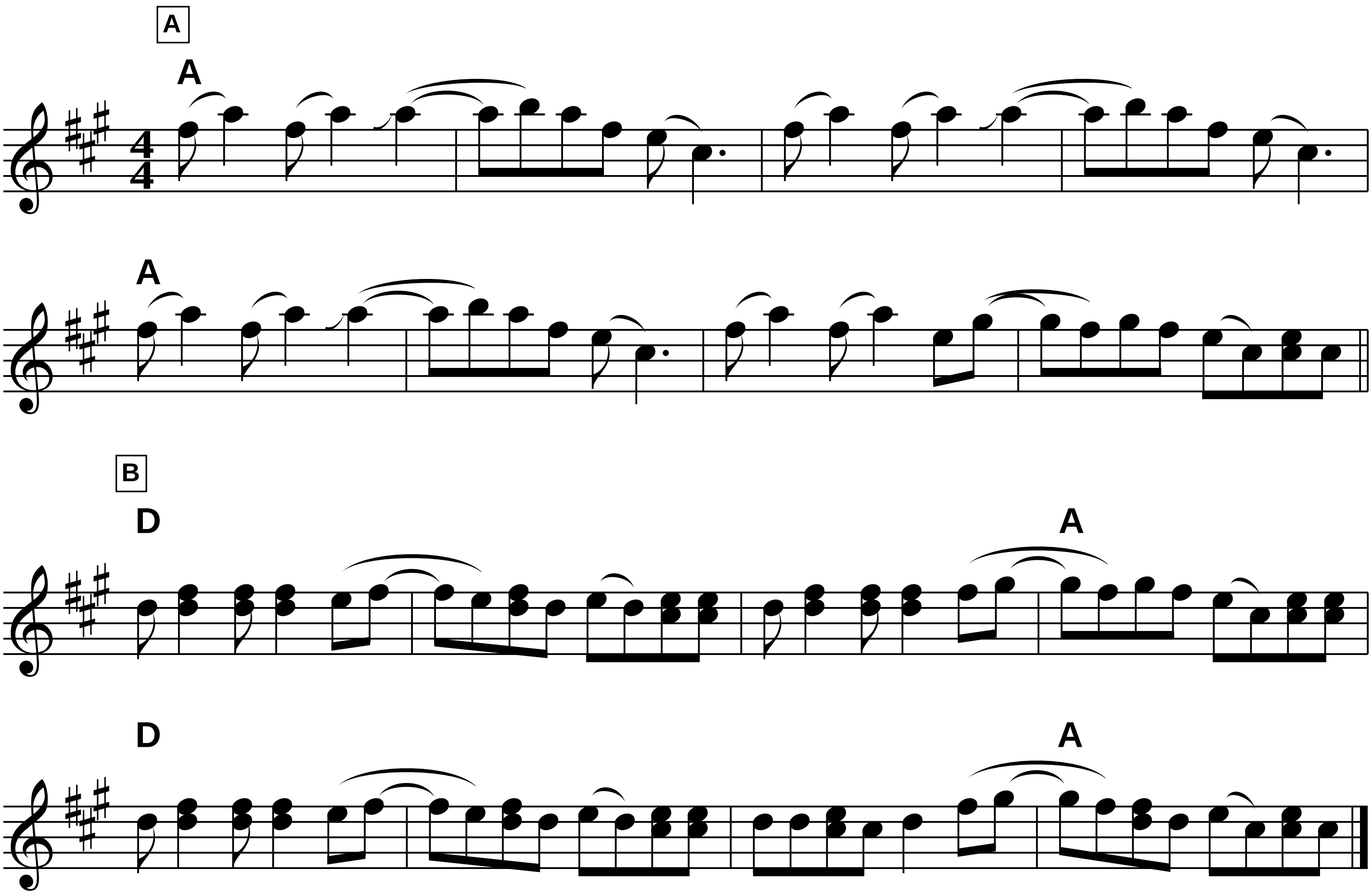
Molly Put The Kettle On

Fiddler's Fakebook p.194
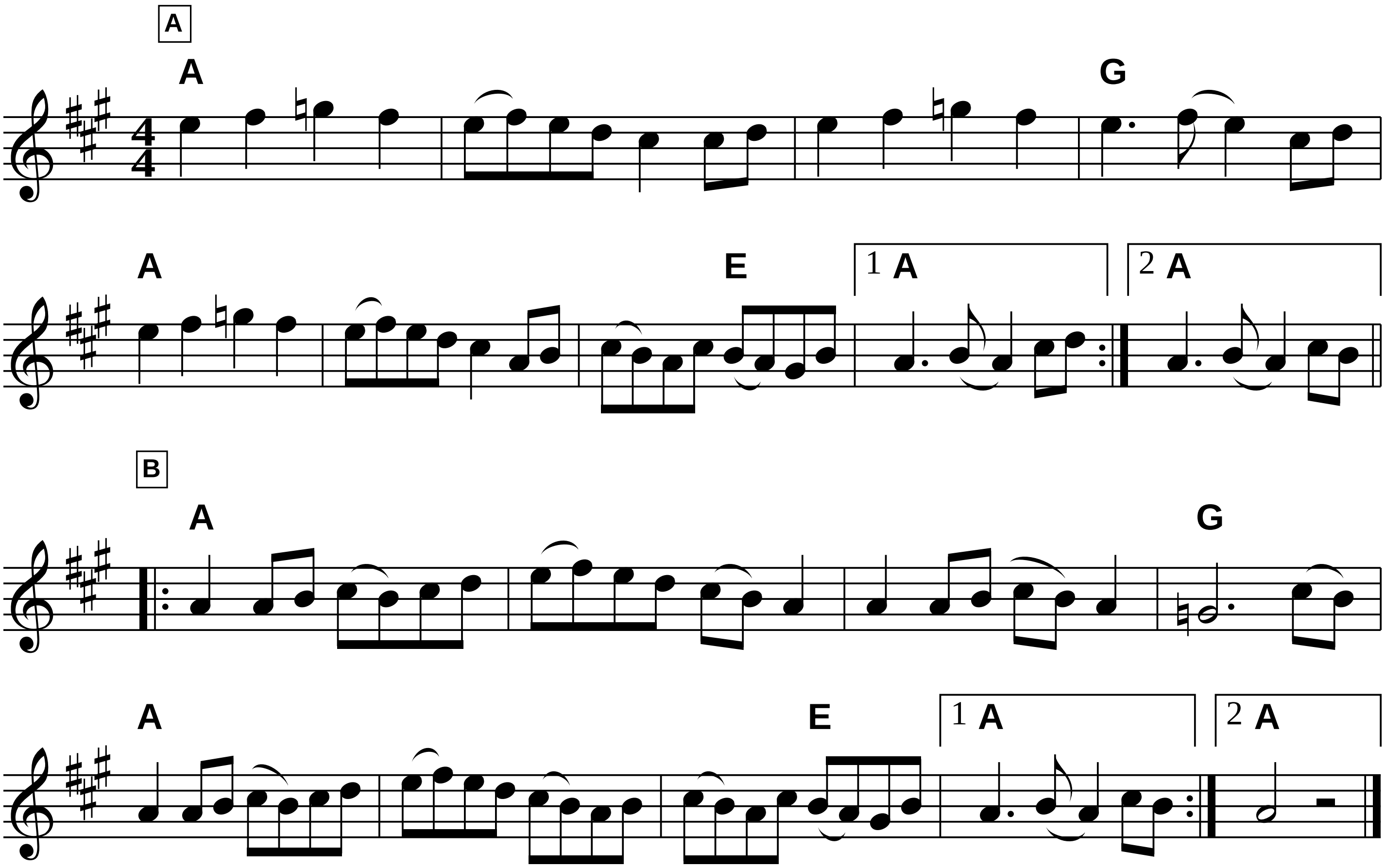


Fiddler’s Fakebook p.206

Old Jimmy Sutton



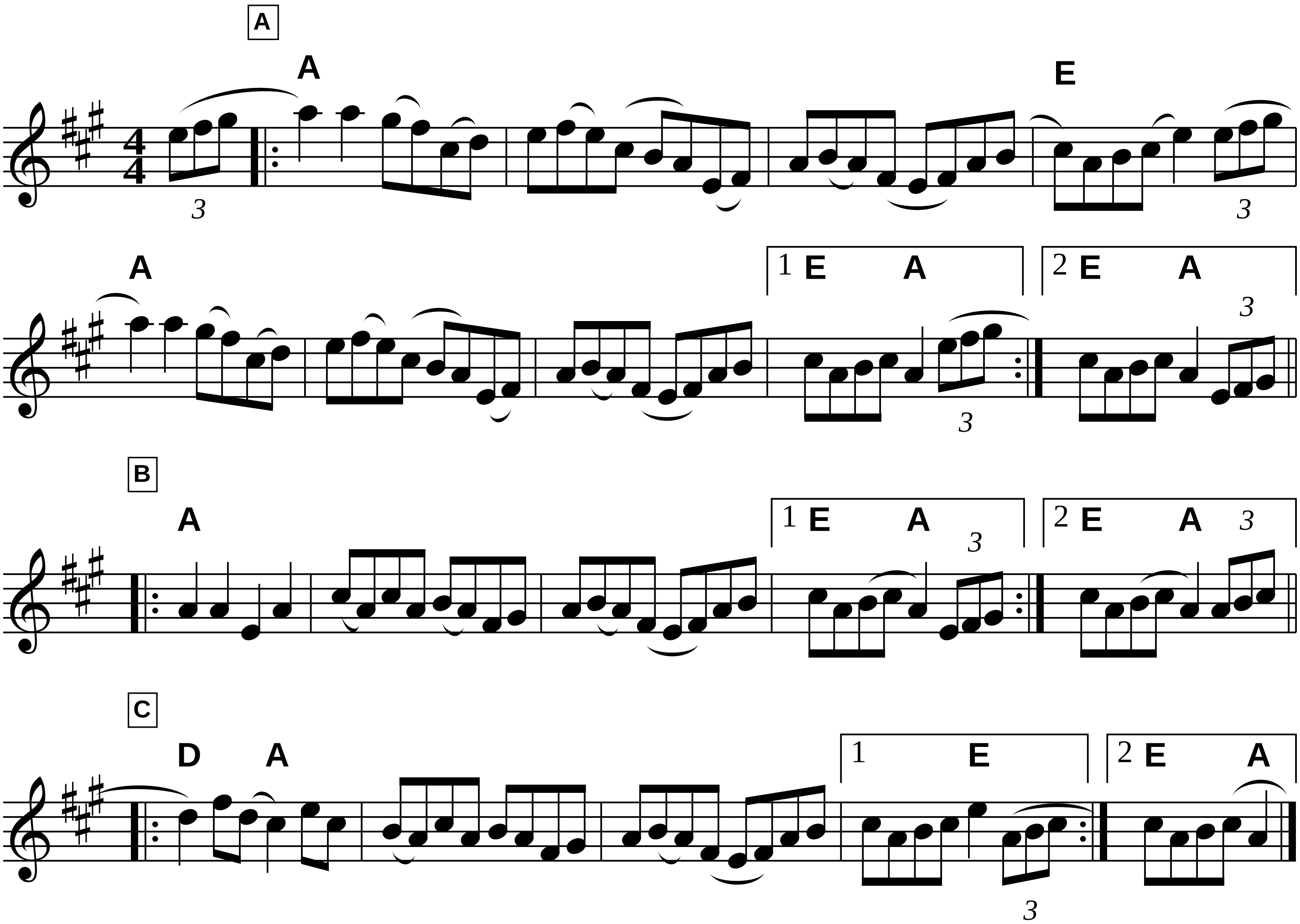
Old Joe Clark

Fiddler’s Fakebook p.207
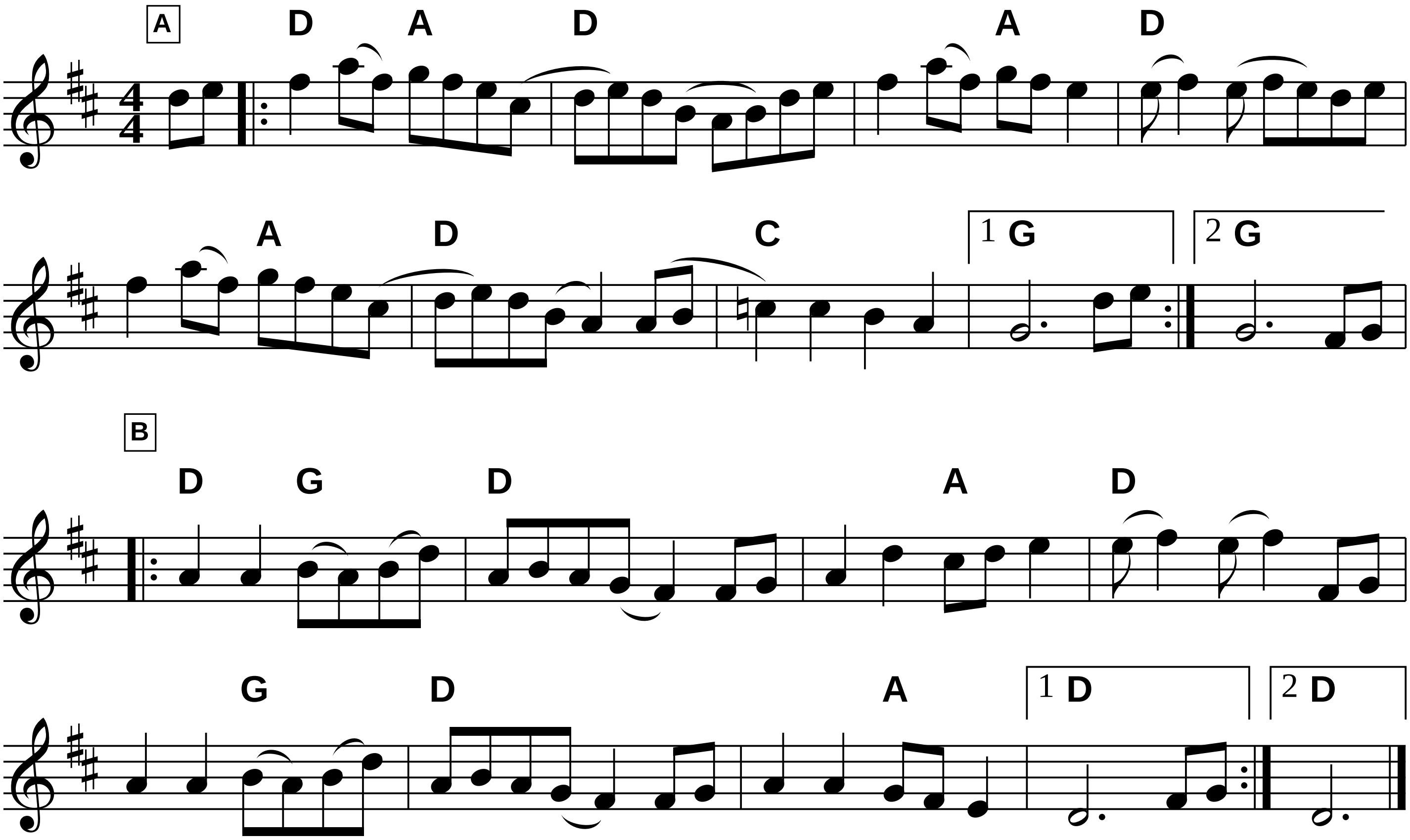


Old Mother Flanagan

Fiddler’s Fakebook p.208



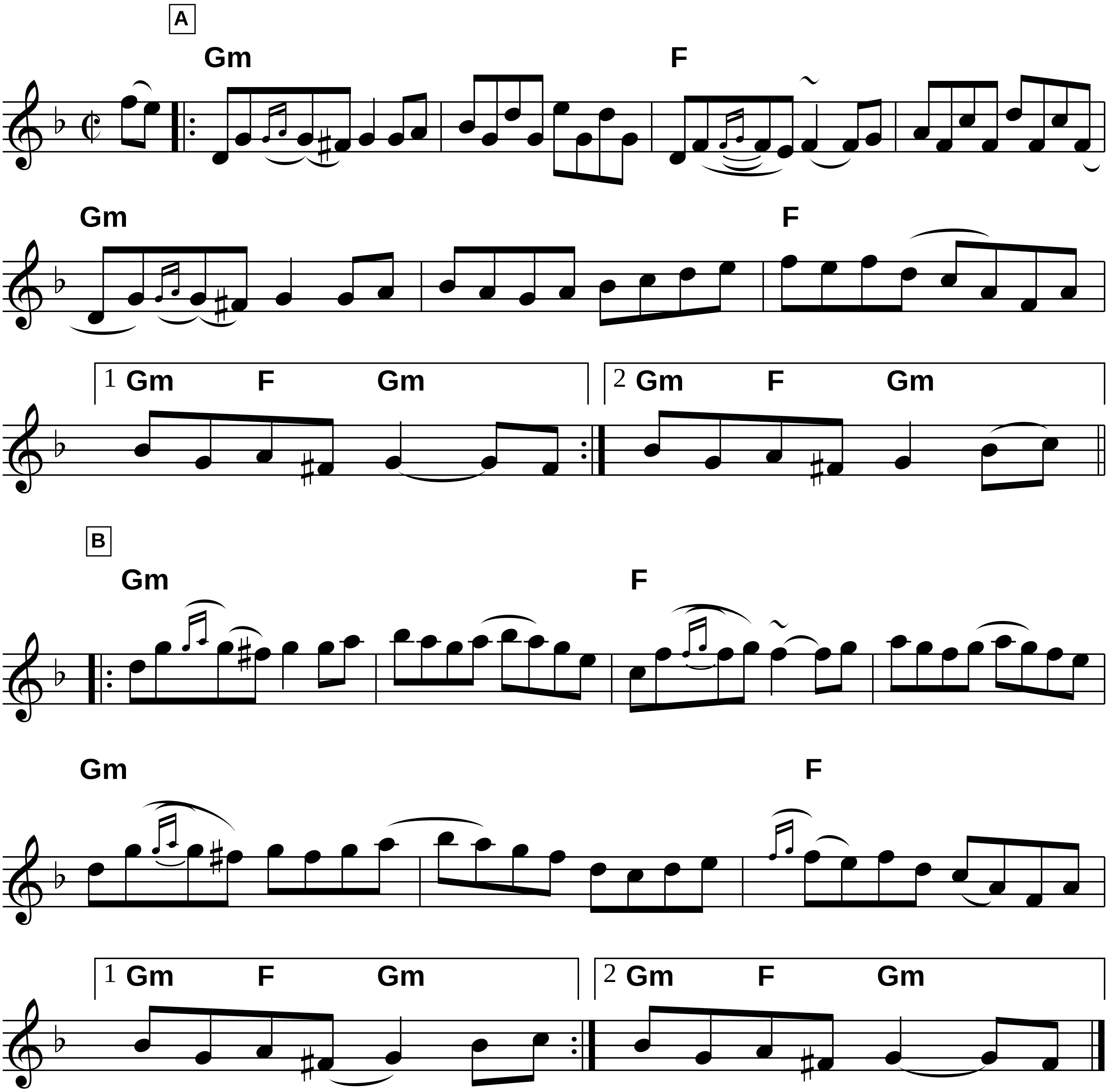
Over the Waterfall

Fiddler’s Fakebook p.211



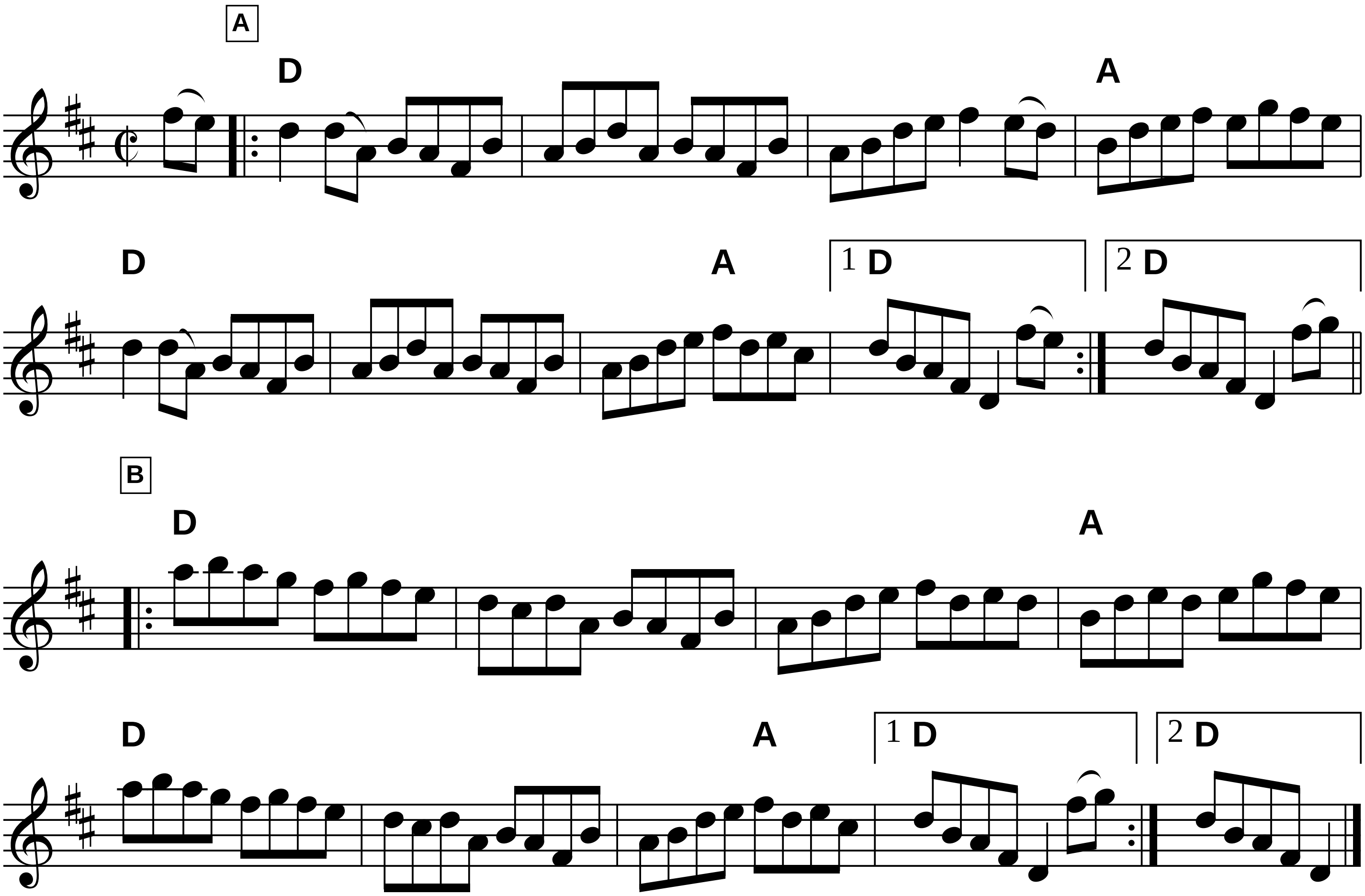
Paddy on the Turnpike (1A)

Fiddlers Fakebook p.213



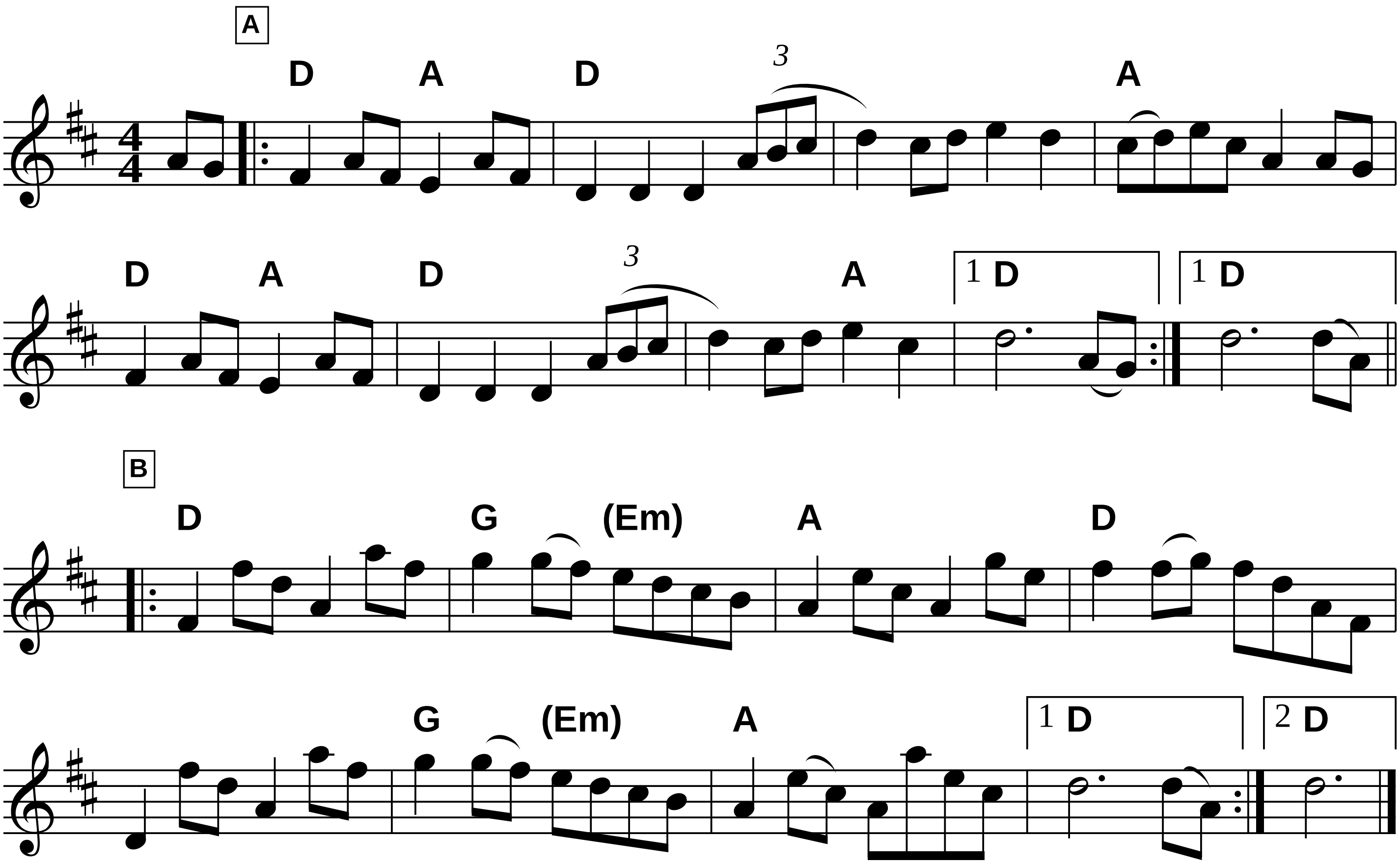
Paddy On the Railroad

Fiddler's Fakebook p.213
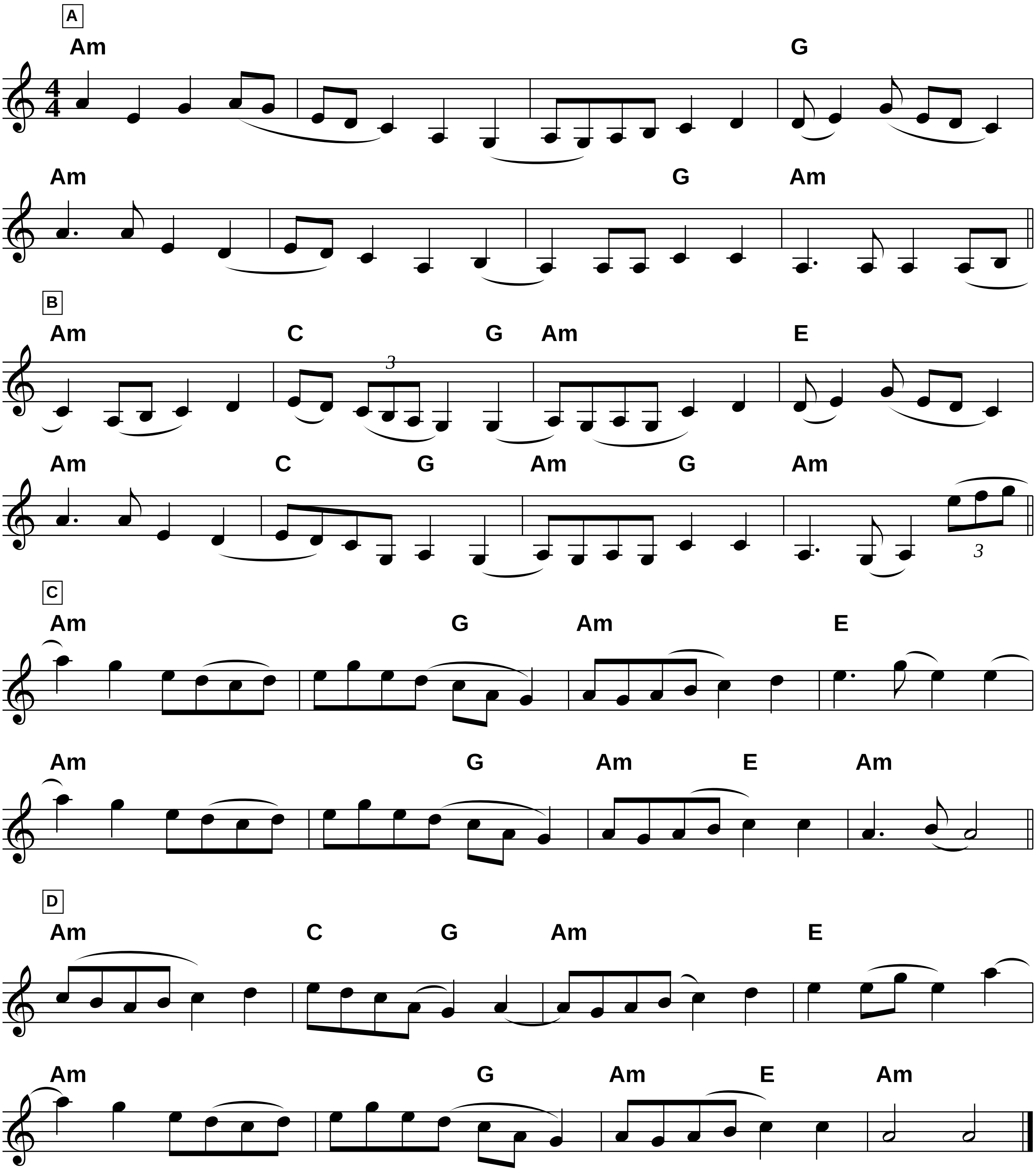


Fiddler’s Fakebook p.216

Petronella
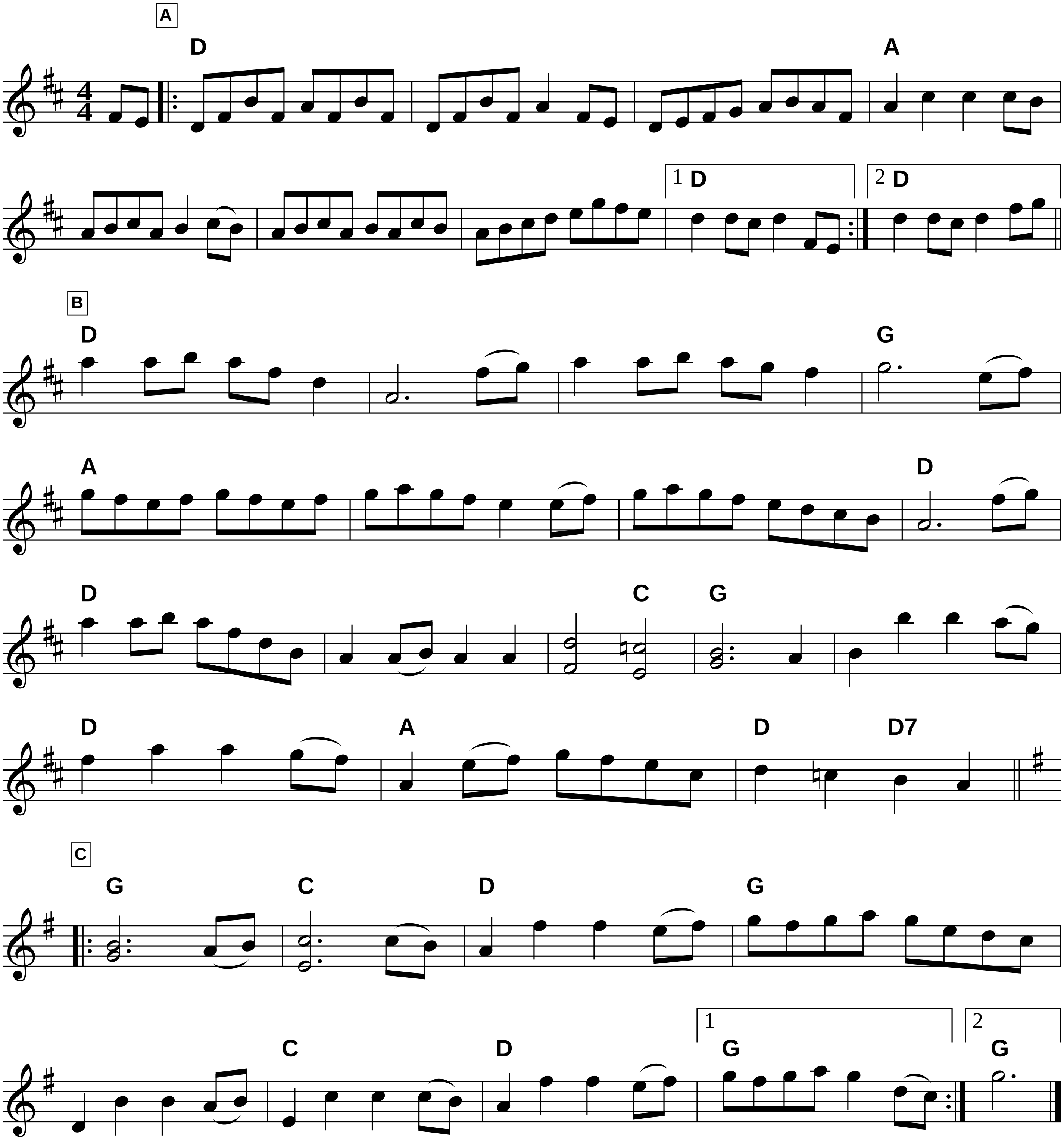


Pretty Little Dog

Fiddler's Fakebook p.221-2



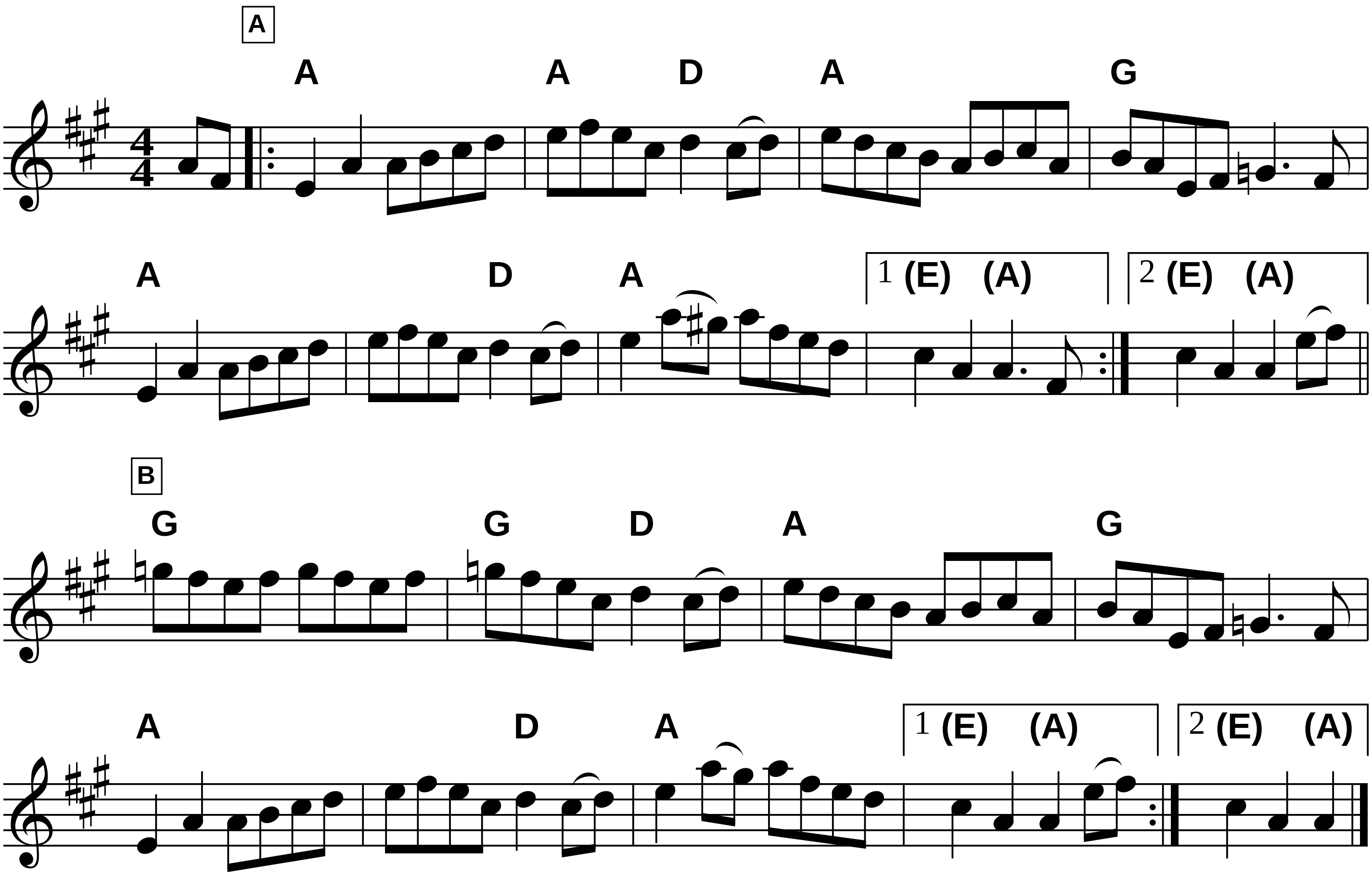
Fiddler's Fakebook p.225

Ragtime Annie
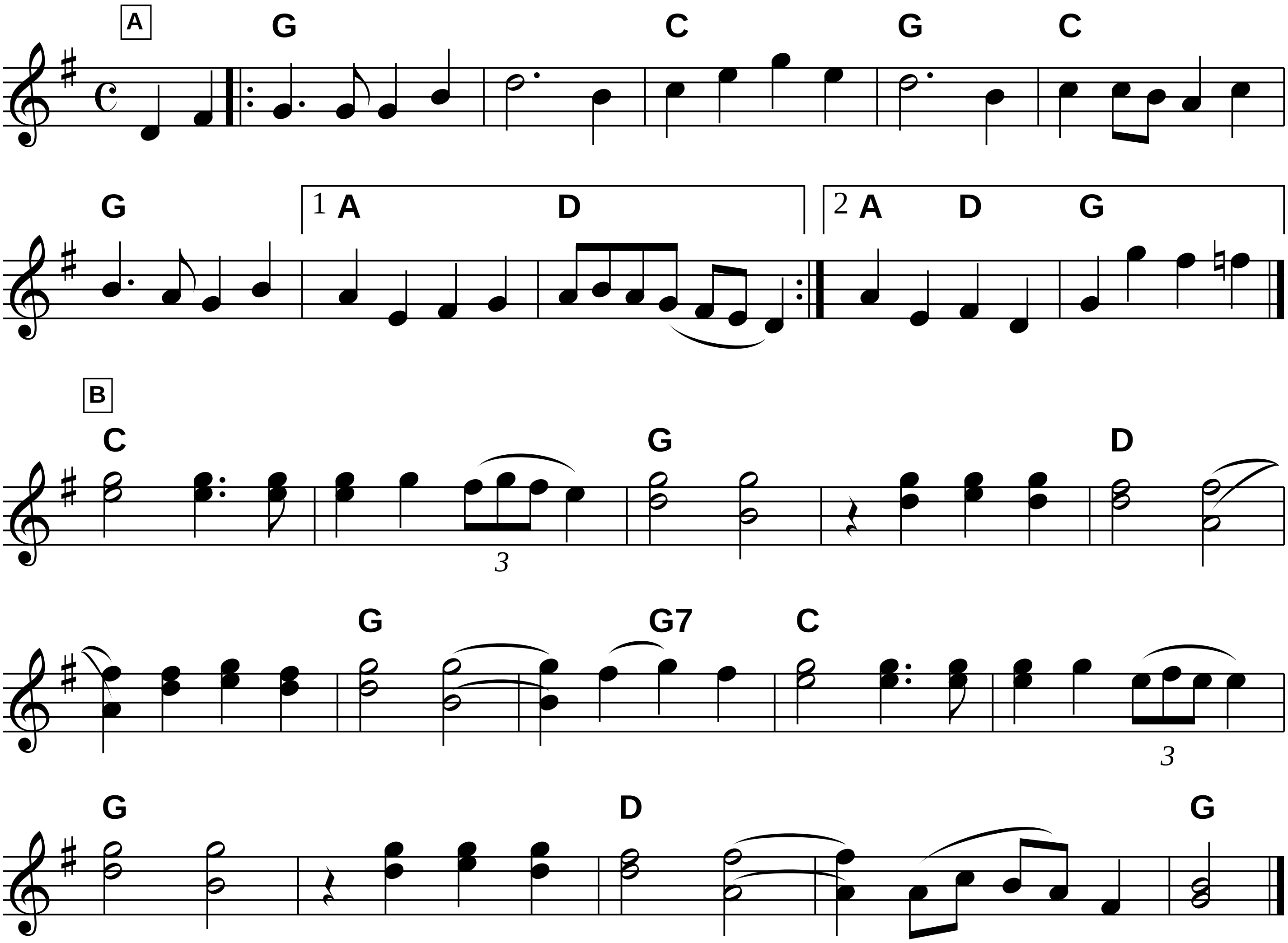


Fiddler's Fakebook p.227

Red-Haired Boy
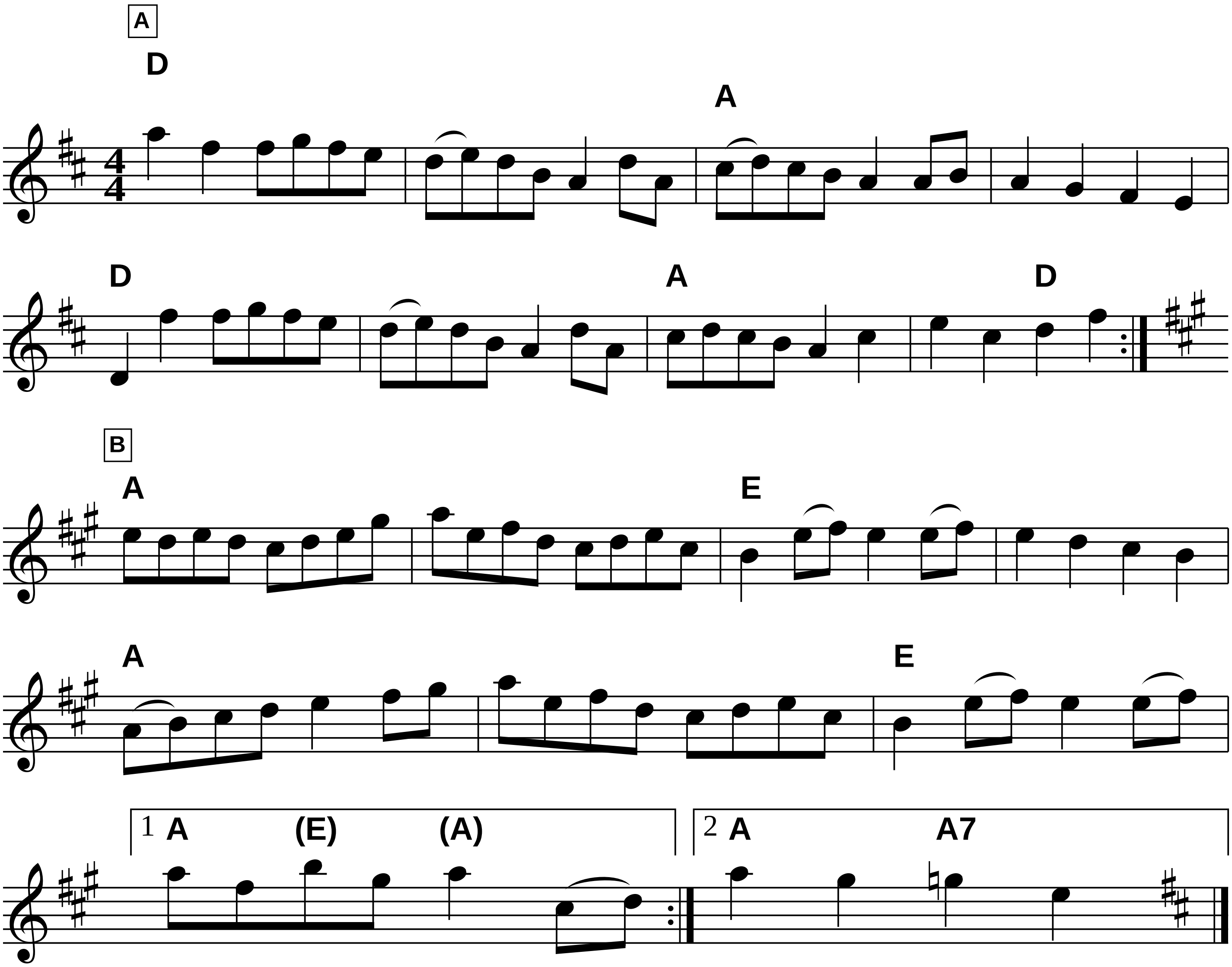


Redwing

Fiddler's Fakebook p.228

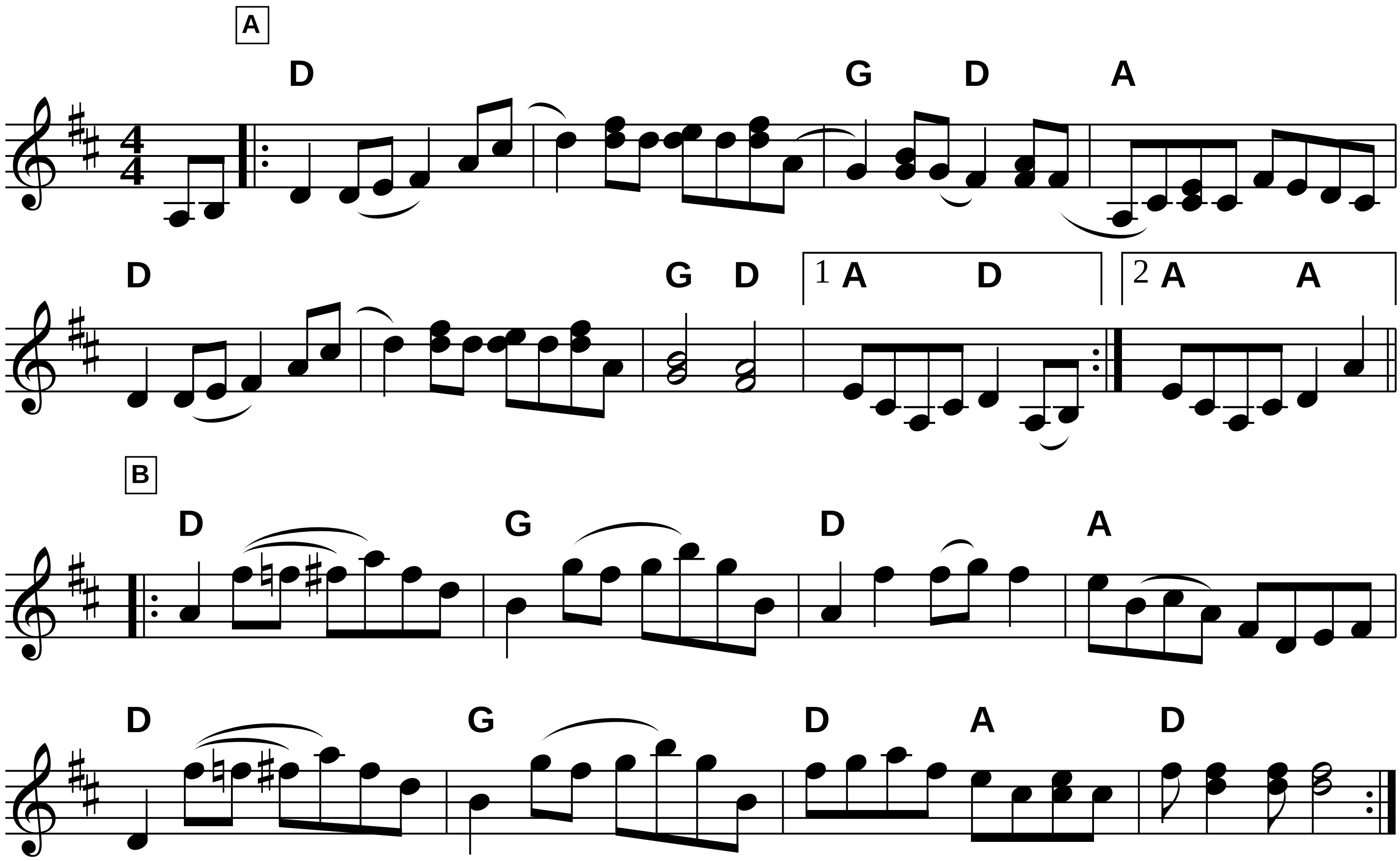


Richmond Cotillion

Fiddler's Fakebook p.229

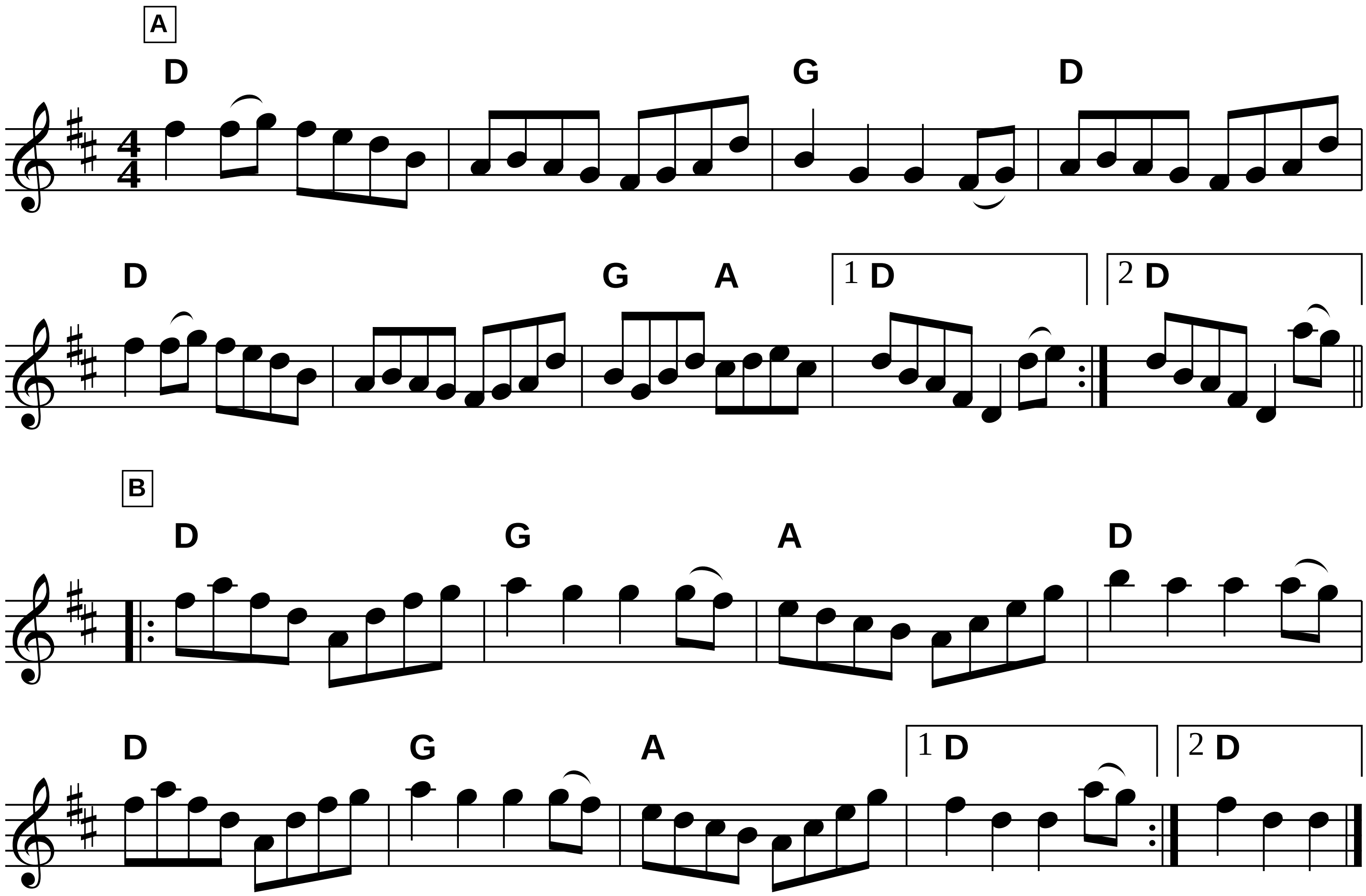


Fiddler’s Fakebook p.233 **Rocky Mountain Goat**



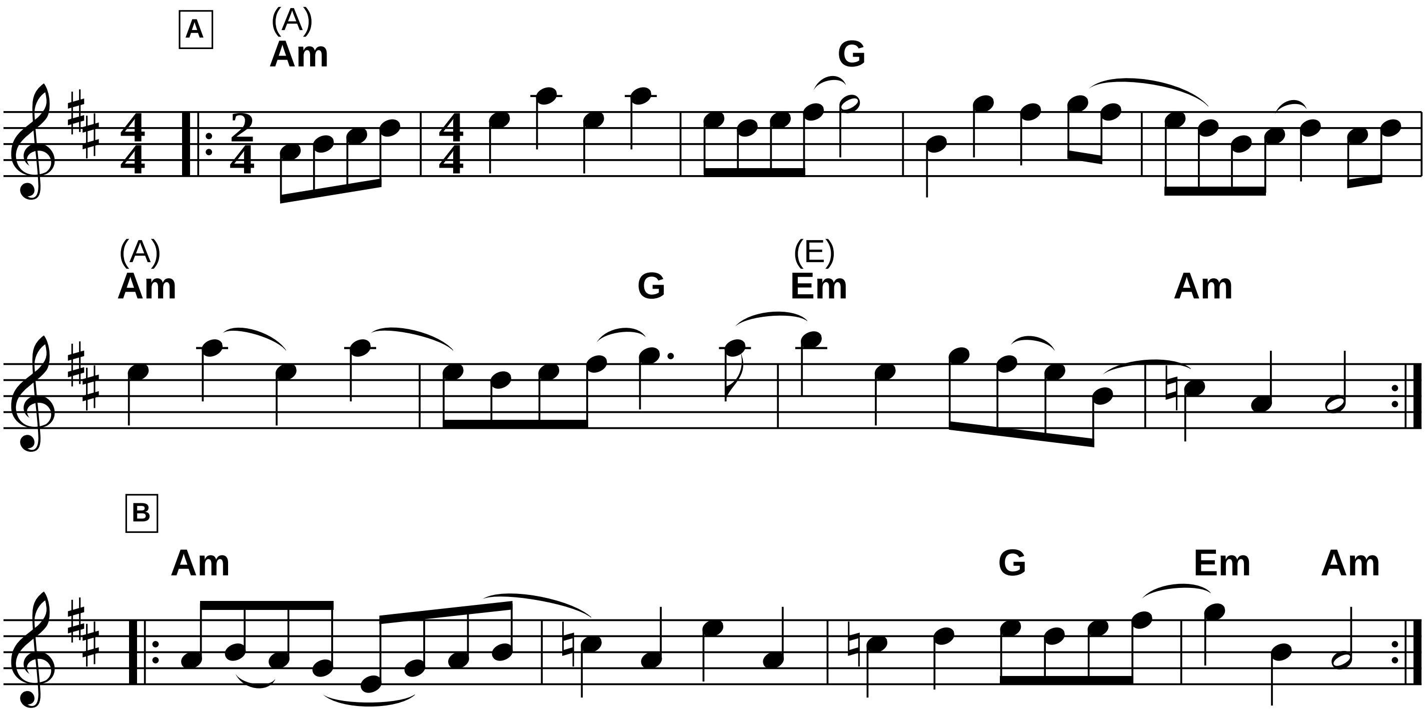
Fiddler's Fakebook p.243

Saint Anne's Reel



Santa Anna's Retreat

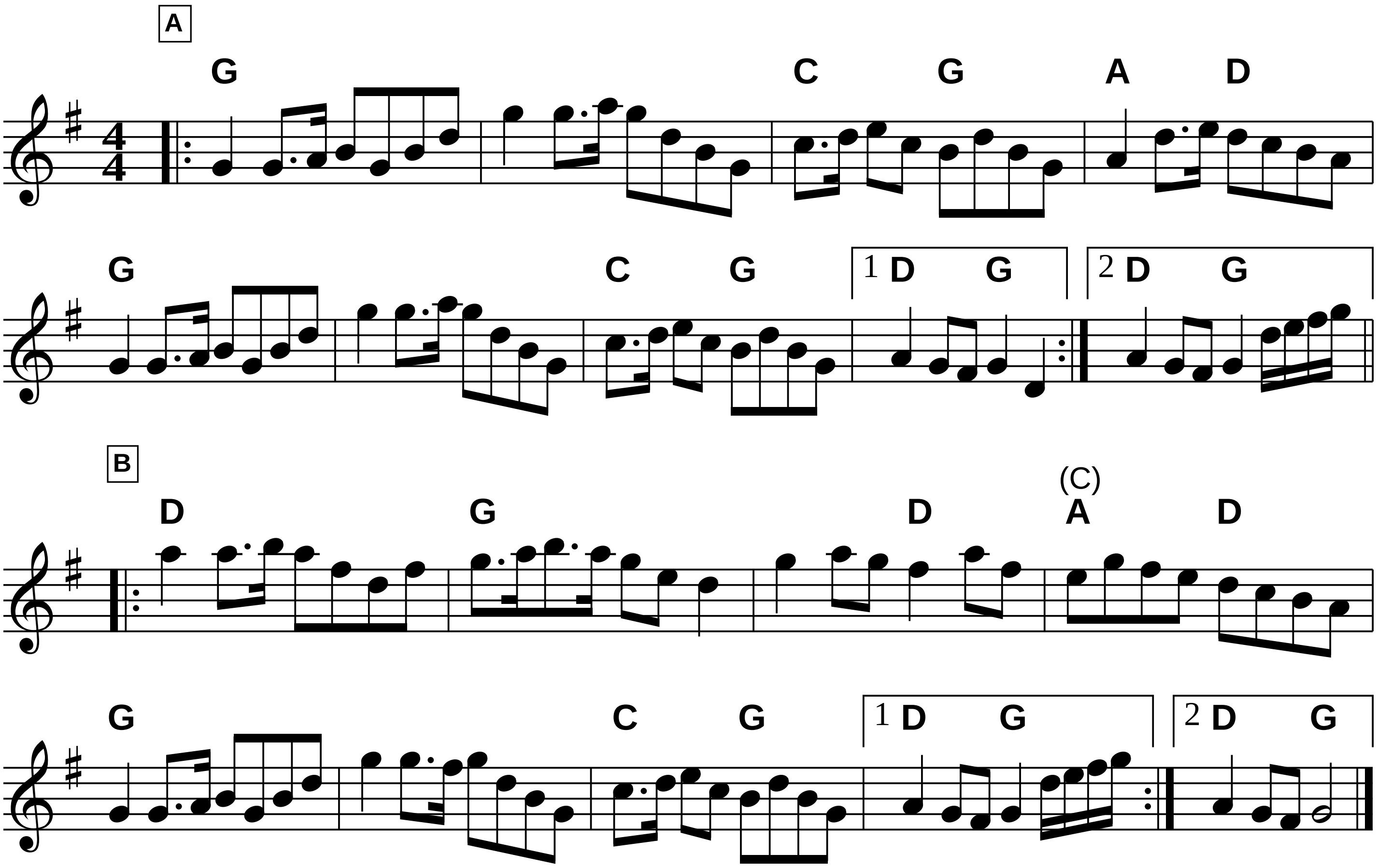
Fiddler's Fakebook p.250



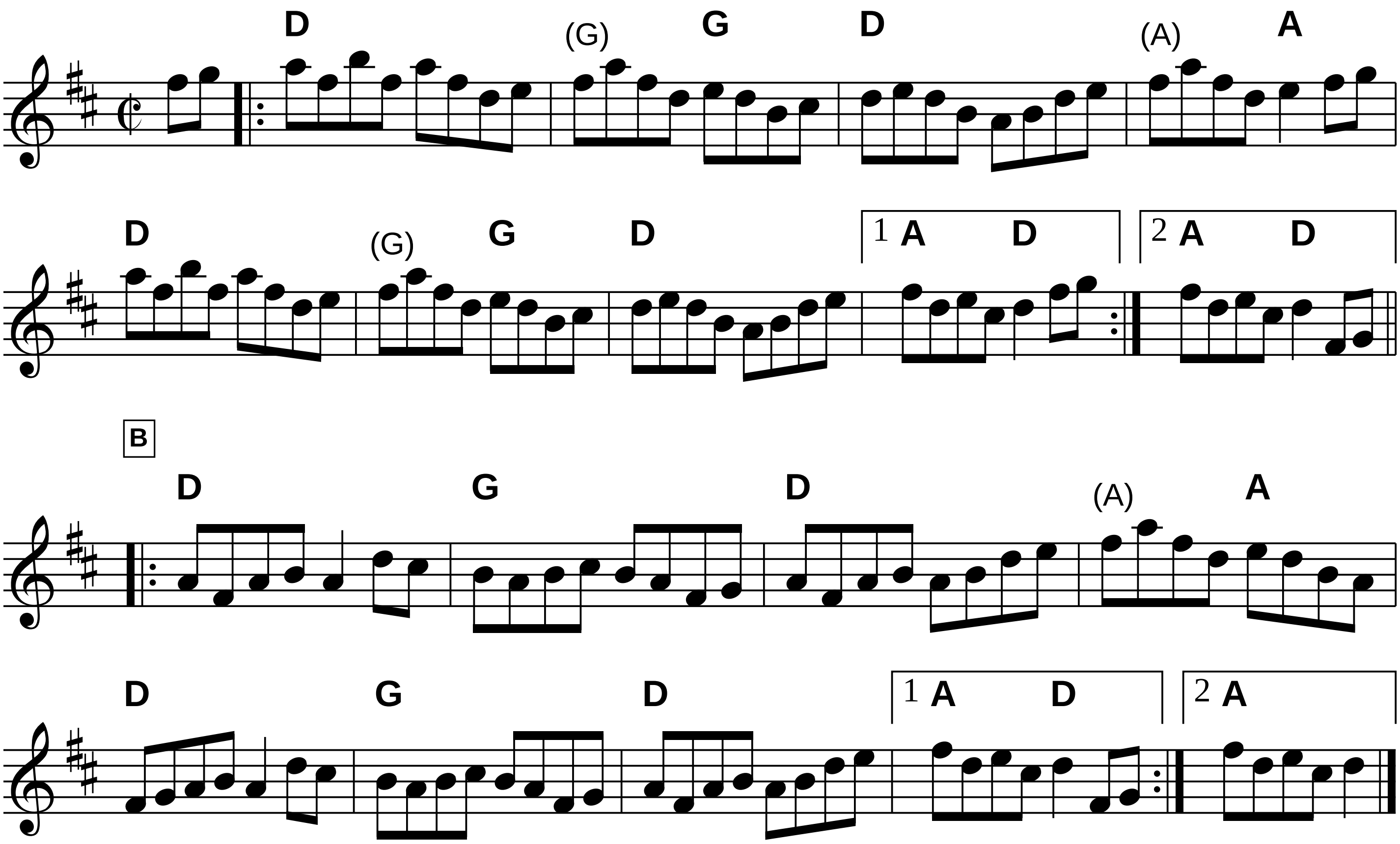
Scotland The Brave

Traditional

Fiddler's Fakebook p.252



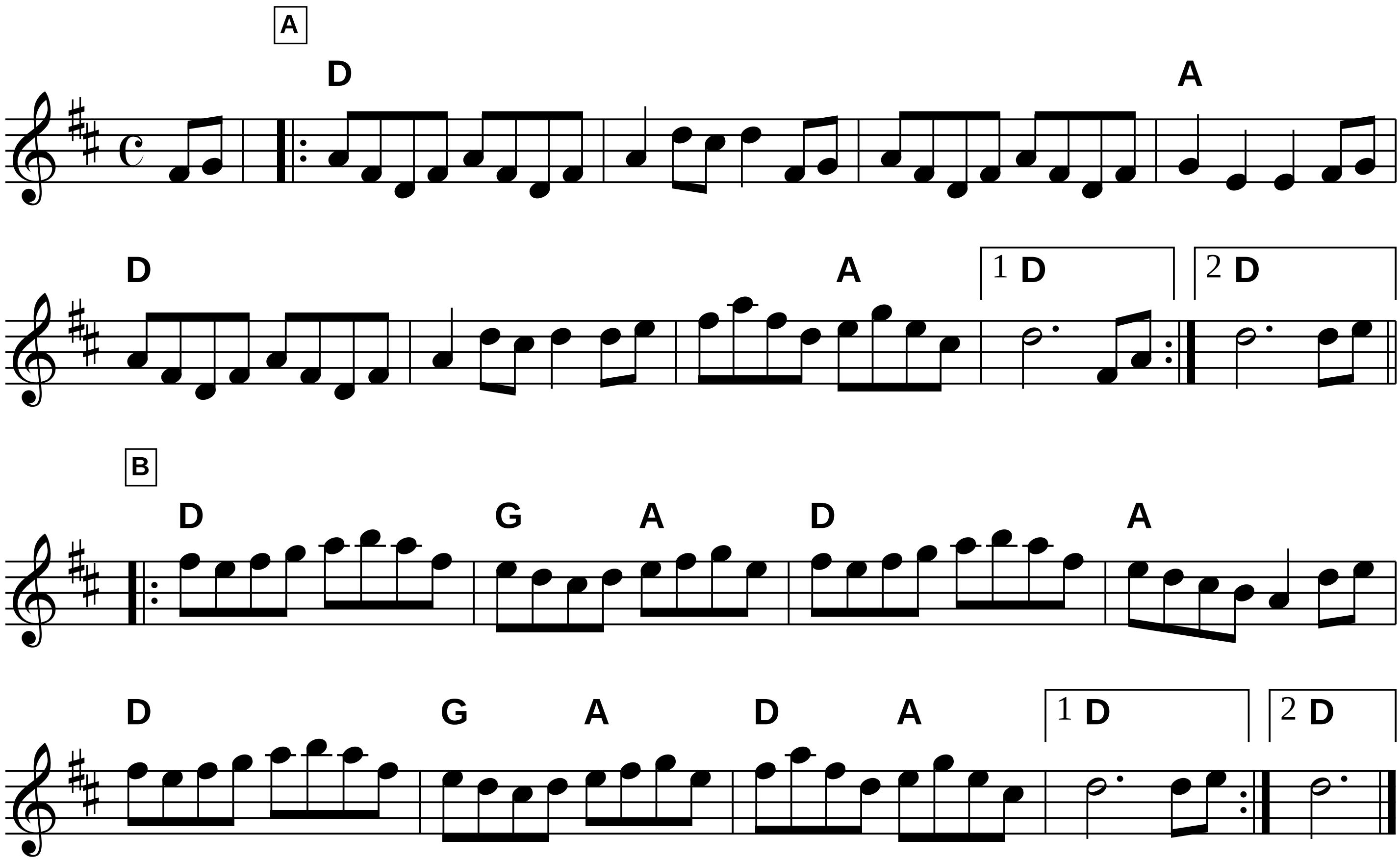
Fiddler’s Fakebook p. 260 **Smith’s Reel**



With parts reversed, AKA "Kitty’s Wedding", Belle(s) of Lexington, et al.

Fiddler’s Fakebook p. 262

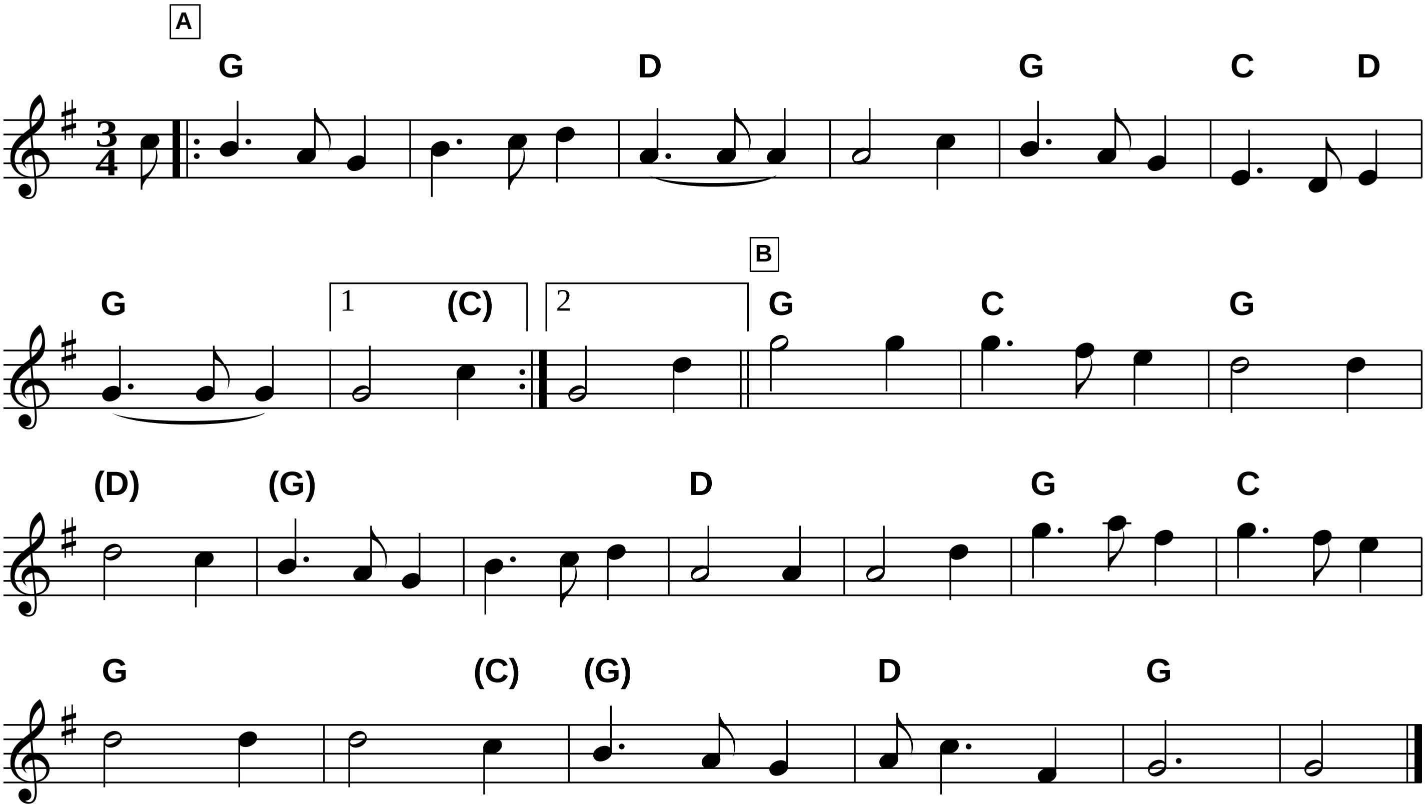
Soldier’s Joy



Fiddler’s Fakebook p.263-4

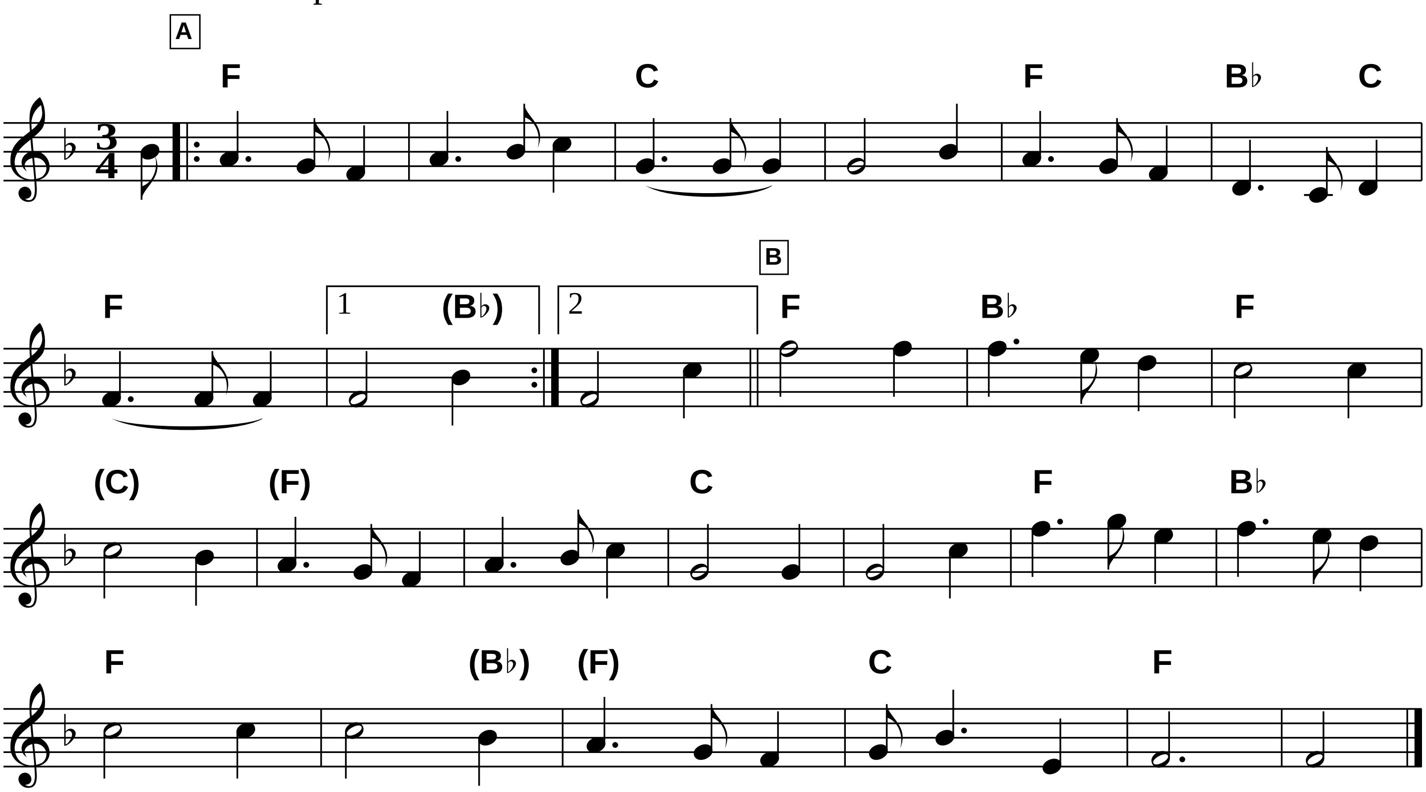
Southwind

F in book; we play in G



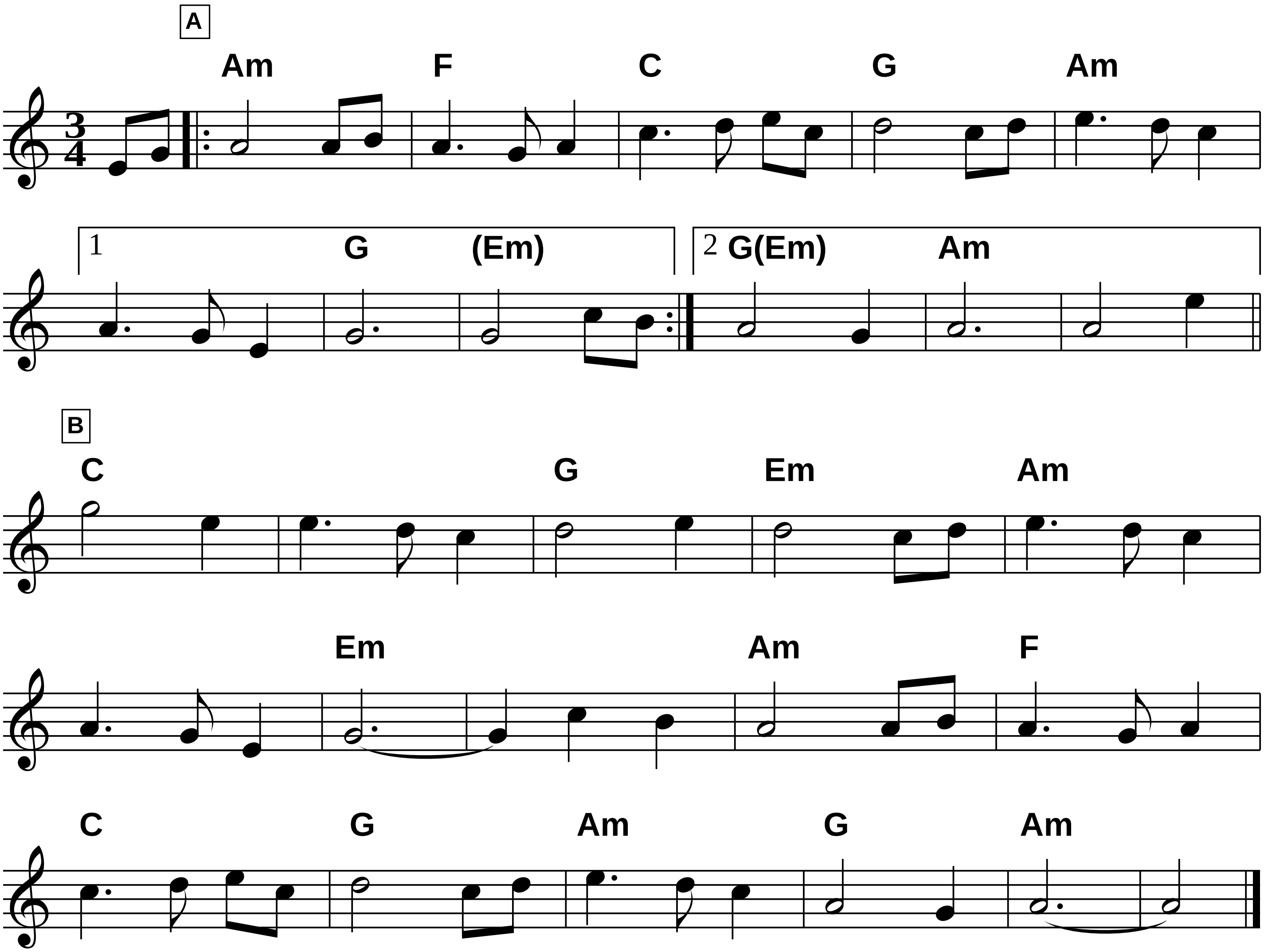
Fiddler’s Fakebook p.263-4

Southwind



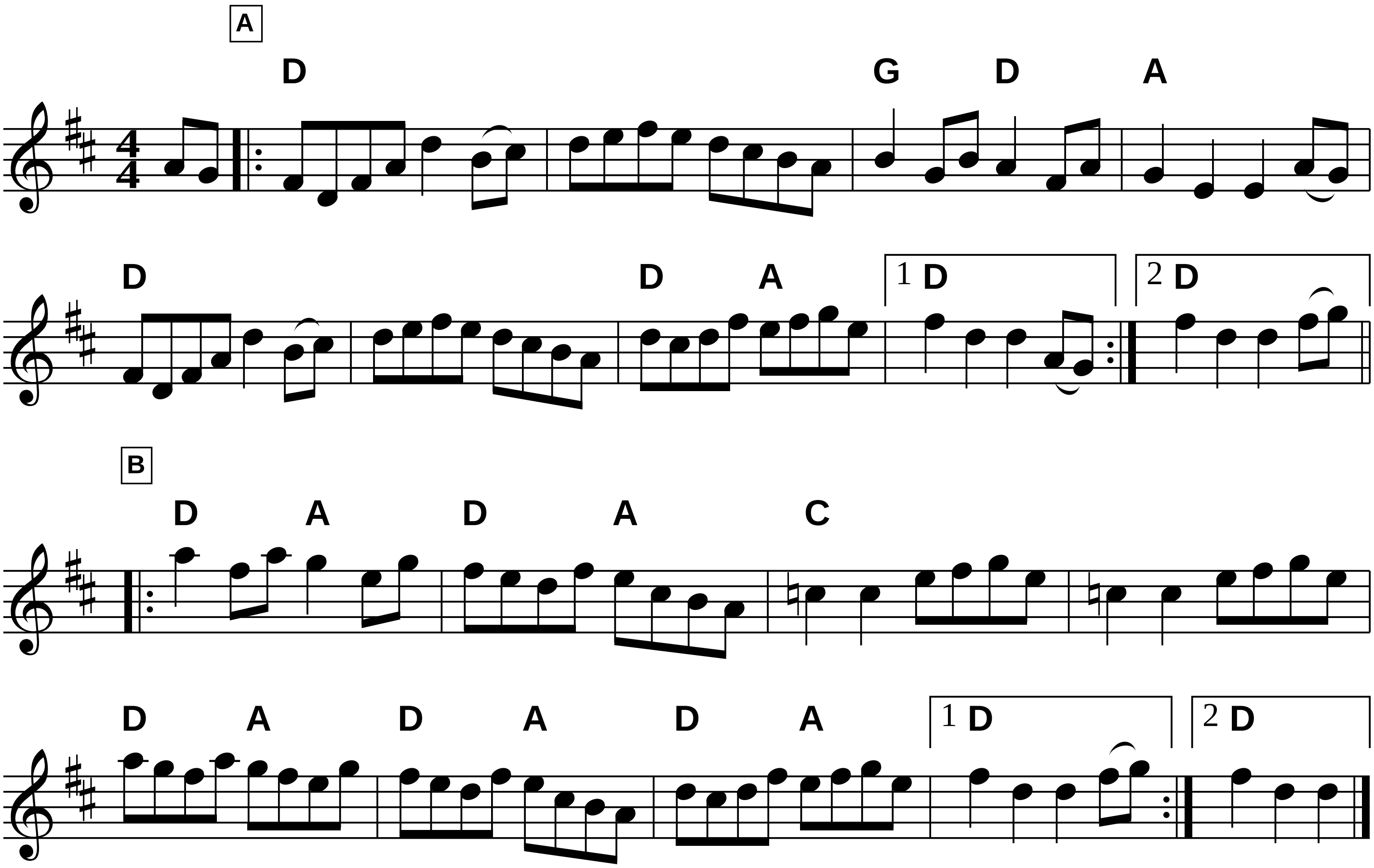
Star of the County Down

Fiddler's Fakebook p.265



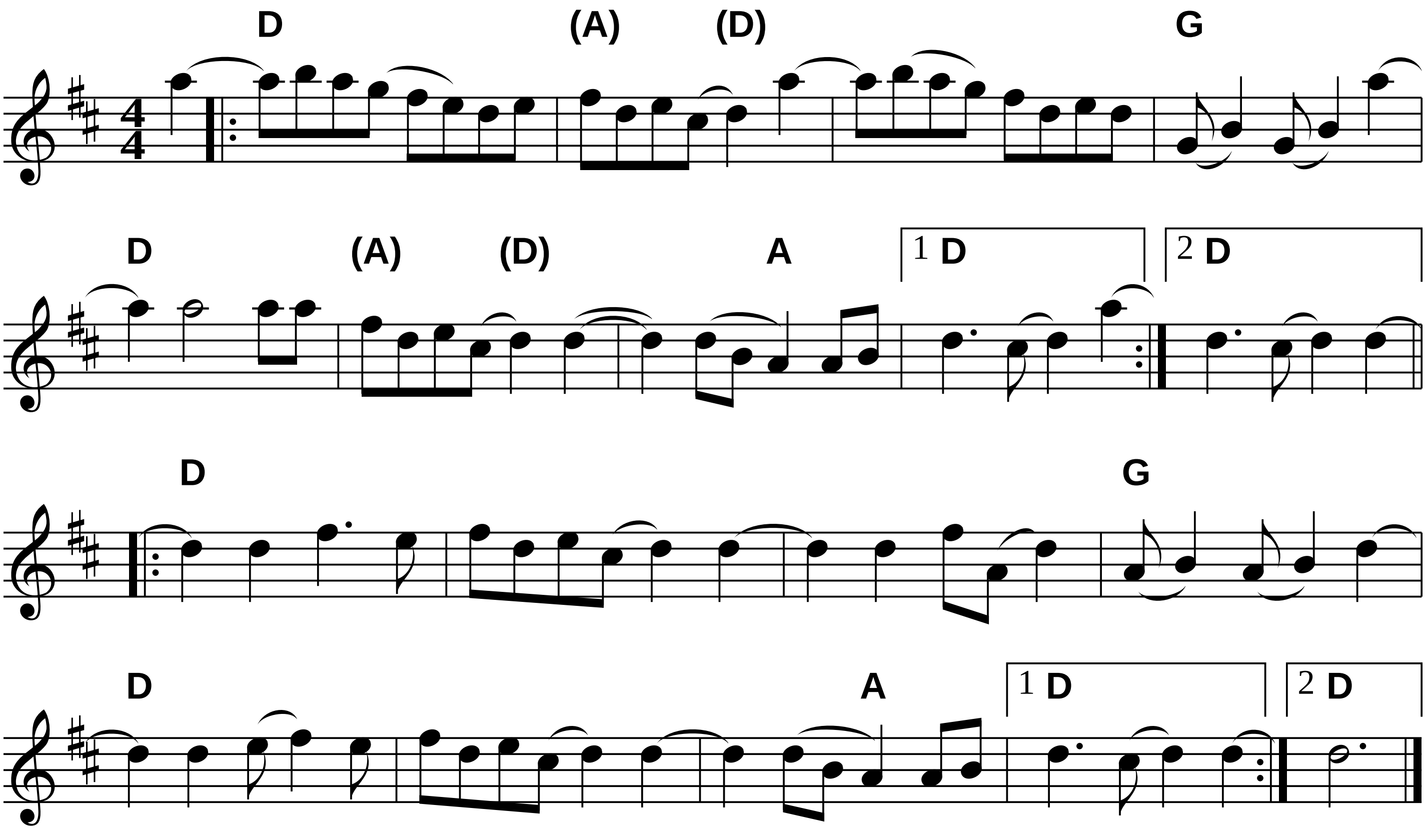
Staten Island

Fiddler’s Fakebook p.266



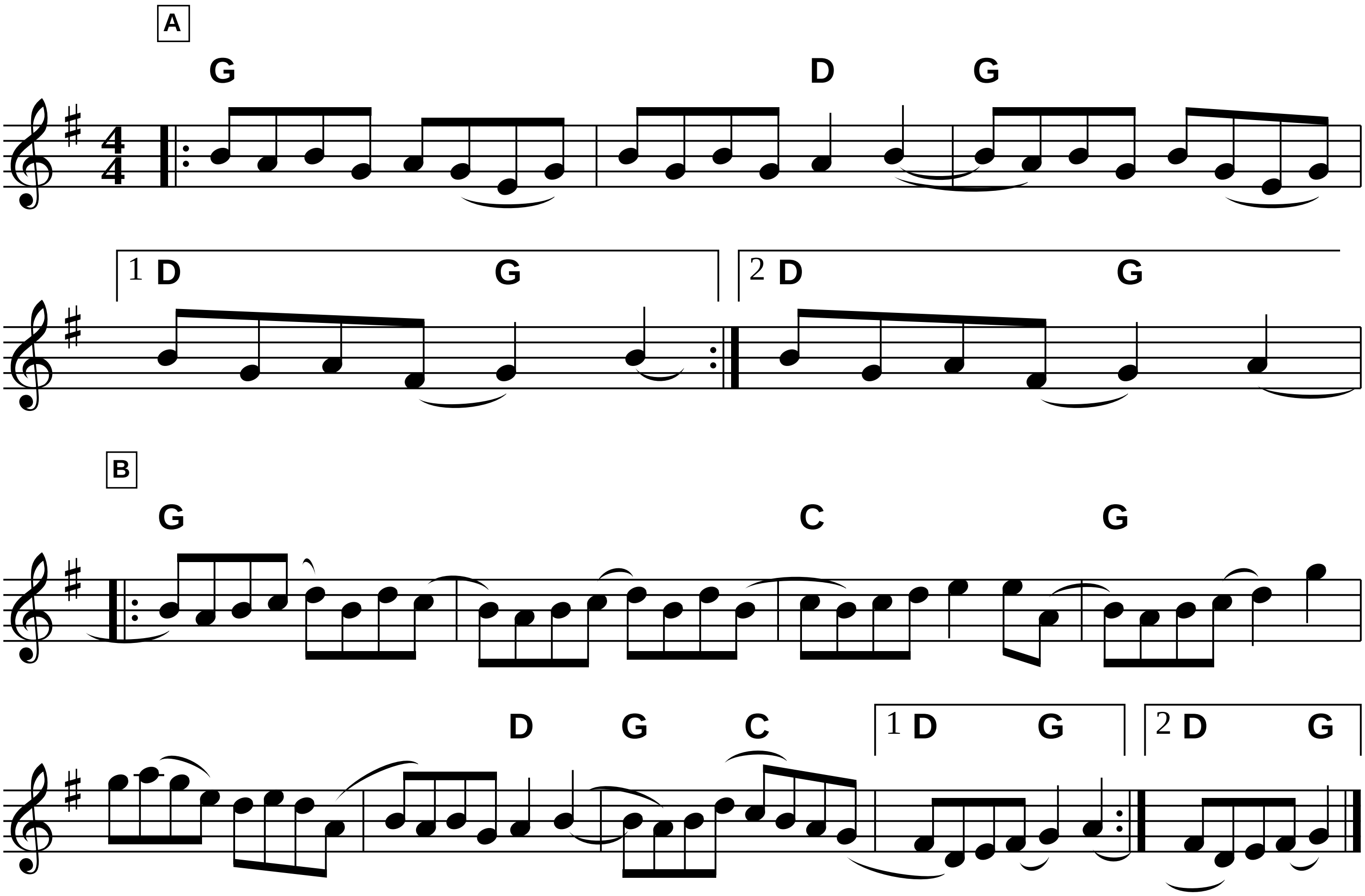
Fiddler’s Fakebook p.269

Sugar Hill



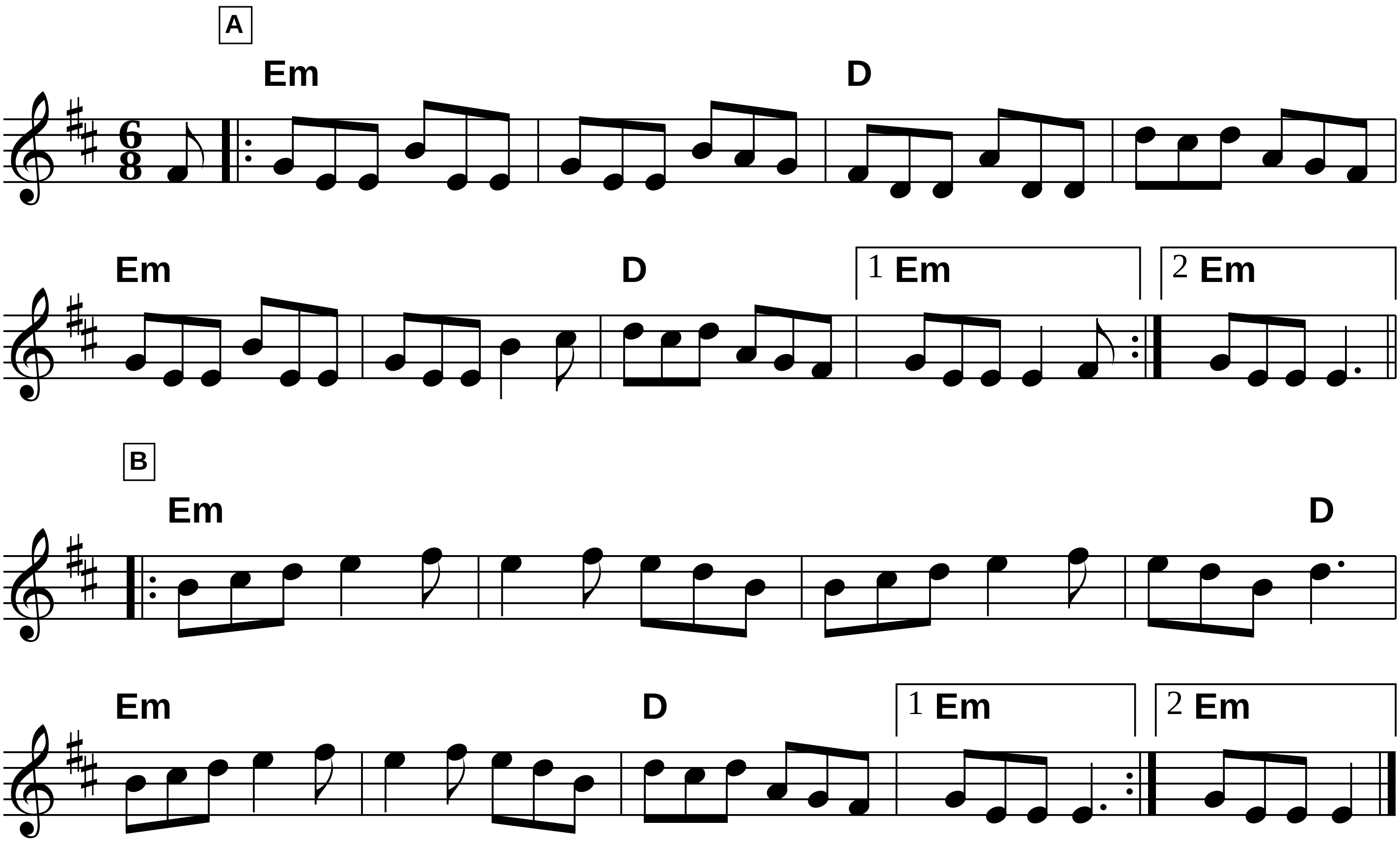
Sugar In The Gourd

Fiddler’s Fakebook p.269



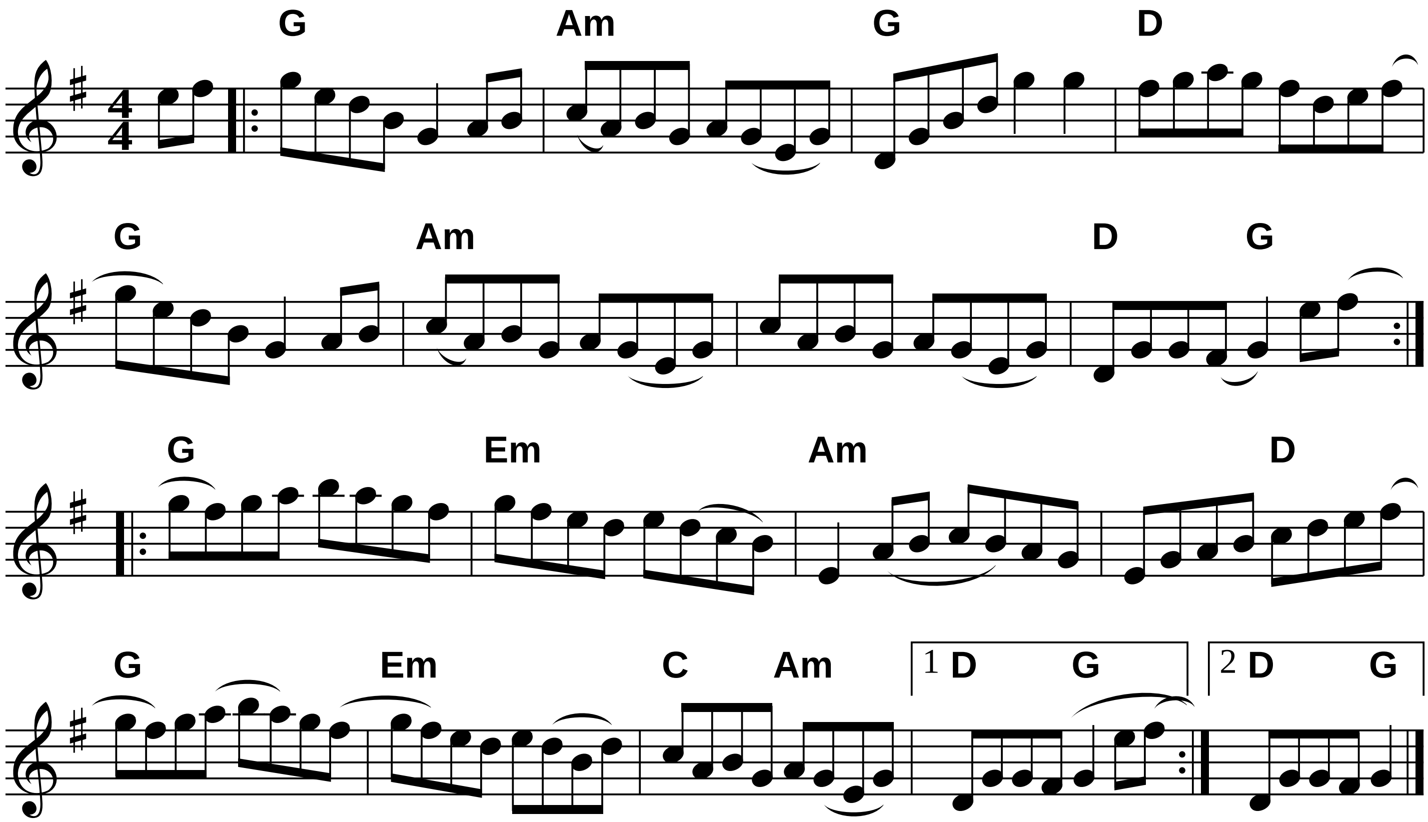
Fiddler’s Fakebook p.270

Swallowtail Jig



Swinging on a Gate
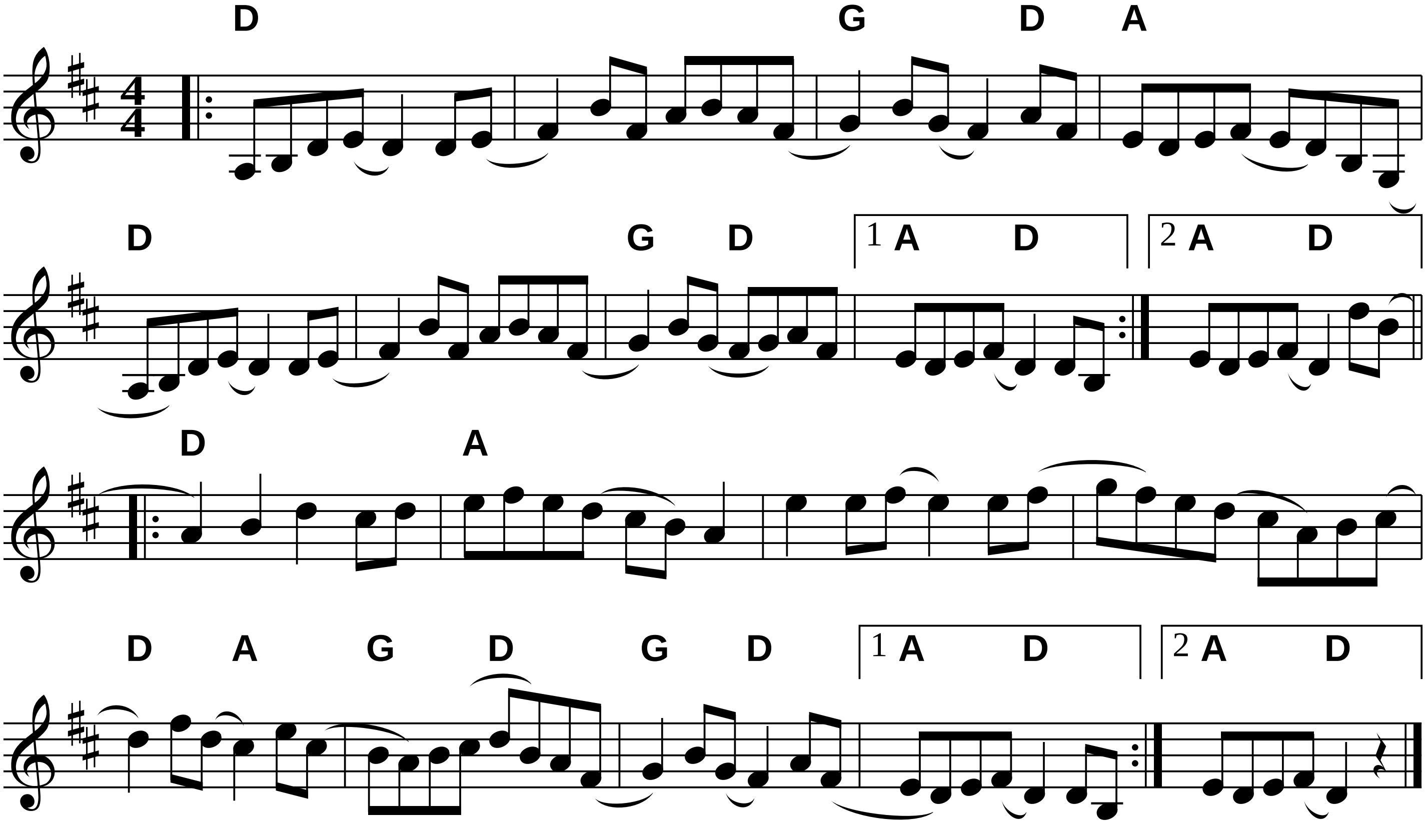
Fiddler's Fakebook p.272



Whiskey Before Breakfast

Traditional

Fiddler's Fakebook p.290



Woodchopper's Reel

Fiddler's Fakebook p.294

